Queen, President Christen Seaway

By GERALD FREEMAN

MONTREAL (CP) — Queen Elizabeth and President Eisenhower met on Canada's soil and sailed on Canadian waters Friday to christen the two-month-old St. Lawrence Seaway.

Never before have the two heads of state greeted one another in this country.

It was a day of history, a fantastic, spectacular performance, a Coney Island carnival, a royal pageant, all this—and more—for the seaway's formal dedication.

A crowd of about 20,000 witnessed the seaway ceremony on a flagpocked plaza across the St. Lawrence River from this metropolis.

Five thousand of them were invited guests, who watched from a 350-foot-long grandstand built specially for the ceremony. It was insured for $1,000,000 against collapse, but withstood the weight.

Among the dignitaries in the grandstand were Liberal Opposition Leader Lester Pearson and Lionel Chevrier, who headed the Seaway Authority when it first started.

Two Russian ambassadors—one from Ottawa and the other from Washington—were also present, along with representatives of shipping, business and industry from 50 nations.

They watched the royal yacht Britannia sail boldly through a narrow, symbolic gateway on the seaway's approach canal at 12.03 p.m. to inaugurate the new maritime waterway linking the Atlantic Ocean and the inland lakes of North America.

The Queen acted like a queen. But Mr. Eisenhower, all smiles and chuckles, acted like a grandfather at the christening of a favorite child.

He helped prod seaway legislation through the U.S. Senate and House of Representatives in 1954 to get the seaway started after 60 years of border bickering. A U.S.-built lock is named after him.

The Queen called the seaway a "magnificent monument," and the president borrowed the adjective to describe it as "a magnificent symbol."

Continued on Page 3

Telephone — EV 3-4111
11.30 p.m. to 8 a.m.
Editorial EV 3-4509 or EV 3-8309
Circulation . . . . EV 3-0725
Sports . . . . . EV 3-7000

The Daily Colonist.

Vancouver Island's Leading Newspaper Since 1858

Forecast, cloudy little change
(Details on page 2)

No. 166—101st YEAR | VICTORIA, BRITISH COLUMBIA, SATURDAY, JUNE 27, 1959 | *** | 10 CENTS DAILY 14 CENTS SUNDAY | 30 PAGES

Strike May Change Royal Tour Plans

The Queen and Prince Philip may not see the MacMillan and Bloedel mill at Chemainus in action during their scheduled visit July 16. The members of IWA Local 1-80 employed at the mill voted overwhelmingly in favor of a strike yesterday, a union spokesman said.

SWEDE FLATTENS PATTERSON WINS WORLD CHAMPIONSHIP

★ ★ ★ ★ ★ ★

'Decisive'

IWA Votes Strike

A "decisive majority" of the 26,000 workers in British Columbia's coastal forest operations last night voted in favor of striking to back up wage demands.

IWA president Joe Morris said that with about four-fifths of the votes tabulated in the government-supervised strike ballot endorsation was "a shade over 90 per cent."

FURTHER STEPS

He said he interpreted the vote as an "emphatic endorsation" of the union policy committee's recommendations. He said the policy group will meet today in Vancouver to decide what further steps may be necessary.

"I anticipate these will be taken with due deliberation," he said. "It has been a traditional policy of the union to explore all available avenues of amicable settlement before resorting to strike action."

NO COMMENT

Labor Minister Lyle Wicks, by press time last night, said he had not yet been informed of results of the vote by his Vancouver office. He declined to make any comment.

In Victoria, IWA Local 1-118 voted 84 per cent in favor of striking, a union spokesman said.

George Smythe of Duncan, president of IWA Local 1-80, said the membership of 4,300 voted 91 per cent in favor of strike action.

ALBERNI FOR

With two small west coast operations still not heard from, Alberni Local 1-85 endorsed strike action by a vote of 93.8 per cent, said business agent A. G. Ingram.

Business agent Jake Epp in Courtenay said IWA Local 1-363 voted 80 per cent in favor of a strike.

Mr. Morris said in Vancouver that of 164 forest operations which had reported by press time 157 voted yes. The seven who voted against the strike action were "very small operations—the largest had 45 men."

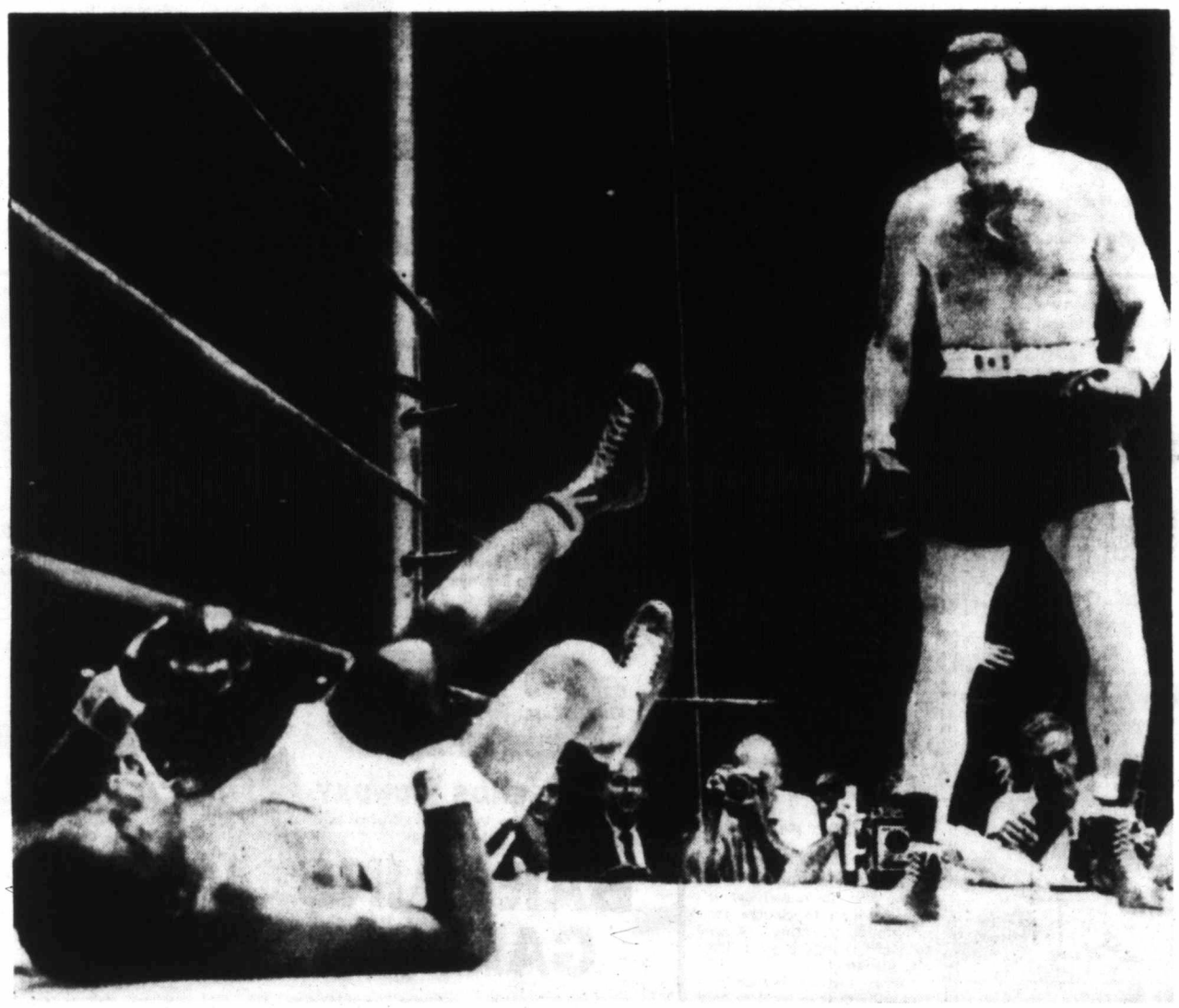

Down Goes the Champion---Seven Times!

Heavyweight boxing champion Floyd Patterson, knocked from under his crown by the mighty right of Swedish challenger Ingemar Johansson last night, was smashed to the canvas seven times in the third round before the fight was stopped and Johansson proclaimed new champ of the world. See other fight stories and pictures, Page 10.—(AP Photofax.)

Right-Hand Bomb Explodes in Third

NEW YORK (AP)—Sweden's Ingemar Johansson uncovered the mystery right hand he hid in training and won the world heavyweight boxing championship Friday night by flooring Floyd Patterson seven times and stopping the defending king at 2.03 of the third round.

It was the most dramatic and shocking boxing upset since Max Schmeling flattened Joe Louis in 1936.

Written off as a poor 5-to-1 underdog, the unbeaten modern-day Viking from Goteborg became the first non-American born heavyweight champion since Primo Carnera in 1933-34.

CINDERELLA STORY

Ingemar, the flop of the 1952 Olympics at Helsinki, Finland, when he was disqualified for not fighting in the final bout with America's Ed Sanders, thus completed one of the great Cinderella stories in the annals of the ring by beating the man who was the hero of the same Olympics.

Seven times the gory Patterson was sent reeling to the canvas with blood streaming from his face. He never seemed to know what hit him after the first right hand dumped him on his back for nine. He barely beat the count and walked off toward Johansson's corner, staring into space, while Johansson clobbered him with another right hand.

COMPLETELY STUNNED

Down for counts of nine, nine, six, seven and nine, the completely stunned and bewildered young New Yorker was saved from complete destruction by referee Ruby Goldstein.

When Patterson went down for the seventh time, the count had reached only one when the referee stopped the slaughter.

Johansson, winner of all his 21 previous fights, 13 by knockouts, took charge in the first round with his left jab. It was just like the training camp at Grossinger, N.Y., all over again—all left, no right.

TOP OF HEAD

Suddenly late in the first round he flashed one right that landed on top of the champion's head. This was the type of punch that claimed highly-rated Eddie Machen as a first-round knockout victim last September and won Ingemar the title shot.

In the second round, Patterson was beginning to come on, slamming to the body but without too much effectiveness. Ingemar's stinging jab still was keeping him off, but the Swede's right still was missing fire.

THUNDERING RIGHT

Patterson came out for the third, sticking with his left and looking over the top of the left as though sighting a gun. Boom came the "thunder and lightning" right that the Swedes have been talking about and down went Patterson on his back.

Then Patterson took his eerie walk into never-never land with his hands dangling at his side. Johansson, sensing the big chance his fists already had given him, came dashing to the attack with another right.

After each of the first two knockdowns it looked as though the champion was not going to get up. But he kept coming back gamely, only to

Continued on Page 10

One Still Out

Two More Fugitives Give Up

Special to the Colonist

PENTICTON — Two more of the four fugitives from William Head minimum security prison surrendered at 12.30 a.m. today, here leaving only one of the group still at large.

Charles Puff, 21, and Alvin Boehm, 23, gave themselves up voluntarily to an RCMP officer just six blocks from the house where another fugitive, Peter Schneider, 22, surrendered about 24 hours earlier. (See Page 5.)

STILL AT LARGE

Still at large after the Sunday escape from the "model" prison was Raymond Stolz, 19, but his capture or surrender was expected any minute.

The two who surrendered had apparently become convinced they could not get away with it. The area was swarming with RCMP—off-duty officers were called in at 10.30 p.m. and road blocks were set up on exits from Penticton following reports they had been seen here.

Roaring, Tamale-Eating Long Free, in Charge and Firing

COVINGTON, La. (UPI)—Gov. Earl K. Long won freedom from a mental hospital yesterday by firing two officials who think he needs treatment and replacing them with two who think he doesn't.

Long was released by a state judge on the request of the governor's lawyer who argued that there was no suit for his continued confinement since the men responsible for the original commitment suit had been fired.

He quickly took over control of the state government again in a hotel room two blocks from the courtroom—actually a junior high school gym—where he was freed.

Ordering up hot tamales and a can of beer to refresh himself, Long, 63, fired state police superintendent John Nick Brown and replaced him with E. P. Roy, a former superintendent.

Quaking politicians feared that others will go, as Long separates "friends" from "enemies."

The next to go was expected to be Maj. Gen. Raymond Hufft, a Second World War hero who is state adjutant-general. He supervised Long's entry into a Galveston, Tex., mental hospital May 30.

Long, with an eager crowd pressing about him, was hurried to a waiting limousine, which drove him two blocks to the Southern Hotel.

In mid-afternoon, he transferred to the Pine Manor Hotel and somewhat more luxurious surroundings. Long issued a long, rambling statement, denying that he is insane. His lawyer, Joe Arthur Sims, admitted, however, that Long is "definitely a sick man."

Four prominent doctors also think he needs hospital treatment.

"I have never been insane one second in my life," Long said.

He preceded this statement with one saying: "I shall remain governor. I am going to live the life of a country squire in this community, eating and visiting my friends here."

Sims said Long was afraid the food in the hospital was poisoned and he didn't eat much there. He ate quail for breakfast yesterday at a friend's home.

A Baptist preacher called upon Long at the hotel while his supporters were toasting his release in the lobby with cans of beer.

Sims announced that Long will run the state from Covington for several days by telephoning his orders to Lt. Gov. Luther Fraser at Baton Rouge. He will go home later to Winnfield, in North Louisiana, for additional rest.

GOVERNOR LONG

Invasion Causes Latin Rift

HAVANA (AP) — Cuba broke diplomatic relations with the Dominican Republic Friday.

The long-impending break was hastened by Dominican claims that Cubans promoted an invasion of the Dominican Republic.

Student Fund Alberta 'Gift'

EDMONTON (UPI) — Premier E. C. Manning announced yesterday that a $910,000 student scholarship fund will be Alberta's official gift to Queen Elizabeth in commemoration of her visit to the province.

Fight Cheers Sleepy City

GOTEBORG, Sweden (AP)—Ingemar Johansson's quick victory over Floyd Patterson for the heavyweight boxing title hit his home town of Goteborg like an atomic bomb.

Residents of this shipping city, second largest in Sweden, received the news from New York after waiting with practically no sleep for 48 hours.

Ingemar's supporters, ranging from 90-year old grandmothers to five-year old kids, cheered the victory in the light of the summer morning. It was 3.30 a.m. here when the fight got underway.

English Firm Wins Disputed U.S. Job

WASHINGTON (Reuters)—Britain has been awarded a contract worth about $6,500,000 to supply eight turbines for a dam project in South Dakota, informed sources said Friday.

The successful bidder was the English Electric Company. The turbines will be manufactured by an associated firm, John Inglis Co., Ltd., of Toronto.

English Electric's bid was nearly $3,000,000 less than the lowest of three other bidders, all American firms who sought to have the English bid disallowed.

DON'T MISS

Relax Away Appetite Fat Girl Told in Sleep
(Hypnotism Series, Page 2)

★ ★ ★

Bodyguard for Ike Bowls Mountie Over
(Page 3)

★ ★ ★

Today's TV Villians Little Old Ladies
(Crosby, Page 18)

★ ★ ★

	Page
Comics	18
Financial News	8
Garden Notes	18
Radio Programs	22
Social	16, 17
Sport	10, 11
Television	21
Theatres	19

ALL ABOARD

With G. E. Mortimore

DO North American newspapers play up crime and violence too much?

I have with me a last year's copy of the Times of Ceylon. A small story at the bottom left hand corner of Page One reports eight violent deaths during a weekend.

Five of them were traffic fatalities—a truck ran over a precipice, a car smashed into a cart, a man was knocked down by a car, another man knocked down by a motorcycle.

Three were murders: a man killed in a sword attack; a man shot dead; another who "died as a result of a kick."

Each of these violent deaths was reported in one paragraph. How would we treat the same events in Canada? I believe we would go into typographical hysterics.

* * *

The Ceylon newspaper story was drawn to my attention by a lady from Ceylon. She cited it as an example of the way that things are going to the dogs in that glorious tropical island.

The same paper reported grave labor unrest and narrow, dog-in-the-manger nationalism. No doubt those things are bad. But it is refreshing to see violence treated with such restraint—even though it may show that violence has become so commonplace that it no longer has shocking power.

* * *

Art may come to the rescue of Victoria's beleagured public market.

Margaret Peterson, noted Victoria painter, believes that the market could be adorned with frescoes and murals and made one of the showplaces of Canada. In this plan she has the support of her husband, writer Howard O'Hagan.

The O'Hagan's are keen supporters of the market. Mrs. O'Hagan (Peterson is her professional name) has learned some interesting facts about New Westminster's booming public market.

"New Westminster makes a profit of $6,000 a year on its market," she reports. "The building is rented for bingo, shows and rummage sales . . . It is advertised on radio and newspapers."

Many Vancouver housewives travel to New Westminster to shop in the market, because they feel that it provides organically grown produce directly from the growers instead of mass-produced, tasteless vegetables from California chemical farms.

The New Westminster market is crowded. The same could be true here.

* * *

This happened about 8.30 one Thursday evening, corner of Douglas and Discovery Streets: Man with white cane was hovering uncertainly on the curb. Bus driver halted his vehicle, walked back and conducted the blind man across the street.

"About as nice an action as I've seen," says a friend who observed it.

Pizza, Apple Pie on Diet — *But Pounds, Inches Fall Away*

Fat Girl's Friend Is Hypnotist

Relax Away Appetite Author Told in Sleep

Hypnosis in the hands of an unqualified person is dangerous, for reasons explained in the following article, second of three parts. But doctors today find it helpful in some cases, as outlined by a reporter for the New York Post who recently went to a doctor-hypnotist to lose weight.

By GAEL GREENE

NEW YORK (NANA)—A fat girl's best friend is her hypnotist.

Mine has just mesmerized me into losing 23 pounds—in spite of myself. That is to say, I have simply refused to suffer. No hard-boiled eggs. No grapefruit. No infant's formula. And positively no cottage cheese.

Indeed, I have been wallowing in macaroon tarts and Dutch apple pie. I eat pizza and spare ribs and glace monumentale; meet the challenge of Lindy's cheese cake crust-on; am game any time for midnight lobster rollups at Nathan's.

Yet slowly, surely—almost painlessly—the pounds and inches have fallen away.

I have been dieting and losing for six months now. To a miserable 10-pounds-on-again-10-pounds-off-again chronic chubby—with a previous diet-endurance record of 17 days, 12 hours, 13 minutes—six months is a miracle.

On Nov. 14, 1958, I weighed in at 165½ lbs. As of today I weigh 142½, a pound less than I did at the age of 11 when I was two inches shorter.

Weapon, Crutch

My weapon, my shield and my crutch in the war against compulsive gorging was Dr. X, M.D., surgeon, and one of the city's most active propagators of an ancient but only recently legitimatized faith: hypnosis.

What hypnosis and I have done is to work a revolution in my eating habits. The change has been slenderizing, and it may be permanent.

Almost from my diaper days, life has meant diet and failure to me. Typical was a high-protein disaster last summer. My size-18 wardrobe had started pulling at the seams. (Like many women I keep a run of 14s, 16s and 18s in my wardrobe to match the ups and downs of my figure.)

I knew then there were only two ways in the world for me to lose weight:

Invent a Pill

If someone would invent a pill to destroy the calories in food after it is eaten.

Hypnosis.

Last year hypnosis became officially respectable by virtue of the American Medical Association's indorsement of it as a therapeutic aid. With no sign of an anti-calorie pill yet invented, I decided to settle for second best.

There would be a choice, I learned from a clinical and experimental hypnosis society spokesman, between hypnosis with psychotherapy or hypnosis alone.

Listened to Woes

Dr. X., who took my case and listened to my woes in his Park Avenue office, assured me I needn't worry about picking up a substitute addiction. I would learn simply to relax my way out of tension.

"I don't care what trauma at the age of four started you off," he said. "What matters is that overeating has become a habit. And with the help of hypnosis that habit can be changed.

"Taking weight off and putting it back on builds up a terrific frustration," the doctor agreed. "You began to doubt your own will power."

He figured it would take four months to reduce 30 pounds at the one-to-two-pound loss per week he recommended.

No Starvation

"You won't have to be on a starvation diet," he said. "You'll be able to eat as much as you do now—almost." And he began to do a series of rapid calculations.

"My figures indicate you have been eating 2,570 calories a day," he said. "On your diet you will be allowed 1,570. With 7,000 fewer calories per week at 3,500 a pound, you have to lose—regardless of what you eat."

"You mean I can eat anything? It doesn't make any difference if it's fattening or not?"

"There is no food that is 'fattening.' The calories in cherry pie may be fewer than those in a steak. I could make you hate cherry pie. But why?

Two Slices Less

"Why," he continued, "make it tougher for ourselves? It's hard enough to change your orientation to eating. No need to start changing your likes and dislikes.

"When the diet is over, are you still going to want to hate cherry pie? When you reach 143½ lbs. you'll be able to eat 2,450 calories a day—only 120 less than you are eating now—think of it—just two slices of bread less a day.

"People don't seem to realize how important 120 excess calories a day can be," Dr. X said. "No one can take in more calories than he burns without putting on weight. At the rate of 120 excess calories per day, you would gain 12 pounds in a year."

The doctor moved to a small blackboard which he soon filled with graphs, charts, calorie calculations and these precepts:

Count Calories

1—Count calories.
2—Save calories.
3—Eat slowly.
4—Allow time intervals between courses.

"Hypnosis alone won't work," he said. "I've tried it with patients. This is the secret." He rapped the board with his chalk.

"Think of your calorie allotment as 10,990 calories a week, then if you have a busy day, for instance—no time for breakfast, coffee, and a sandwich for lunch, dinner on the run—maybe 900 calories altogether, consider that 670 saved.

Go Wild

"If you save 670 Monday, 250 Tuesday, 300 Wednesday and so on—you'll find you have 2,000 extra to spend on Saturday night. Go wild. Smorgasbord. Pizza. Banana splits.

"You're eating to feed your appetite. Hunger is physical, appetite mental — and that's where hypnosis is going to help.

"Now if what you like best about a meal is dessert, have it. Have it first. You'll eat less of everything else and you won't find yourself rushing through a meal just for dessert."

Then he put me under hypnosis and began to repeat his dieting instructions. I heard him urging me to always keep before me an image of the way I wanted to look in three months. And then I jerked awake, realizing I must have drifted off.

"You will find yourself easily satisfied on 1,570 calories and . . ." His voice droned on as I drifted off again, awakening to hear:

"Exeellent," he said, after I awoke. "That's very good. Especially for the first time. Sometimes we spend weeks just getting a patient conditioned to enter the hypnotic state. How do you feel?"

"Fine. Comfortable. Just as you said—alert."

Relaxing might come easily, I could see. But alert—we'd have to work on that.

Teachers Win Top School Post

Sooke school trustees made two supervisory teaching appointments this week to fill top posts for the coming year at Saseenos and Millstream schools.

Teacher in charge of the three-room Saseenos School will be Herman Leung, a teacher for the past two years at Sooke School.

A similar post at the two-room Millstream School will be Leslie R. Harris, who has taught the past two years at Milne's Landing.

Britain had about 70,000 public houses in 1958, according to a report by the Brewers Society.

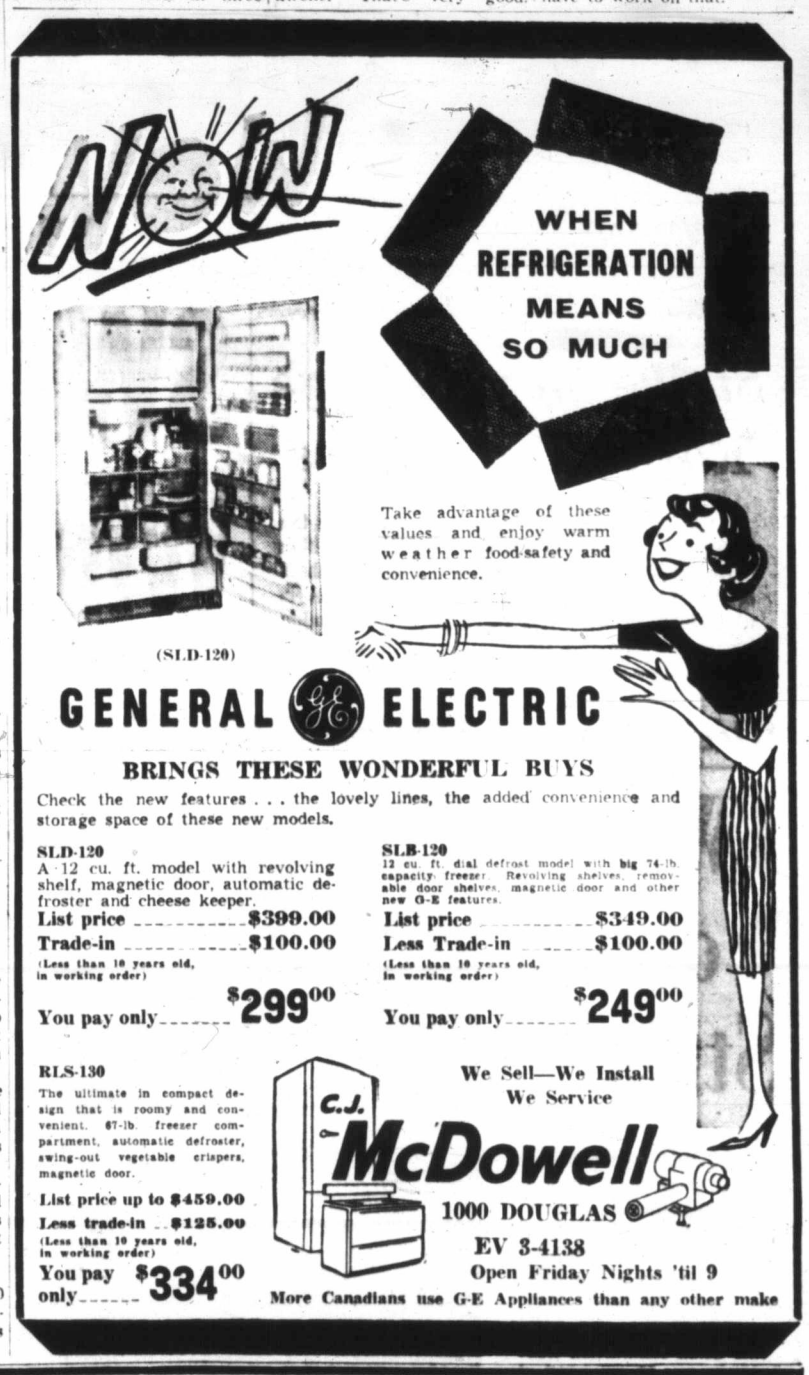

Lansdowne Results, Entries

VANCOUVER (CP) — Friday's race results at Lansdowne Park:

First Race—Claiming, $850, 4-year-olds and up, six furlongs:
Sad Henry (Richardson) $14.70 $7.90 $5.30
Pink Pill (Arnold) 4.90 3.60
Sir Busher (B. J. Clark) 7.70
Also ran: Devolente, Joe H, Keechelus, Go and Read, Ripless, Patsy Mahone, Tin Tin, Lark's Fly, Silvery Stn. Time: 1.13
Quinella, $28.90.

Second Race—Purse, $850, 3-year-olds, six furlongs
Sea Horde (Williams) $4.10 $3.10 $2.60
Burrard (Broomfield) 6.50 4.30
Shanibell (Richards) 5.90
Also ran: Fuddy's Buddy, Two Jacks, Green Again, Lady Gallant, Trusting You, Why Bet. Time: 1.12.

Third Race—Claiming, $850, 4-year-olds and up, six furlongs
Lady Verm (Lanoway) $28.70 $8.20 $4.80
Corn Stalk (Coppernoll) 11.00 6.30
Pro Tick (Arnold) 4.10
Also ran: Maniza, Looks Better, Shannohwood, Speedy Gal. Time: 1.12 1-5.

Fourth Race—Claiming, $850, 3-year-olds and up, bred in Canada. Six furlongs
Na How We (Broomfield) $7.90 $4.90 $4.40
Jigaloo (Terry) 3.60 2.80
Bramony (Coppernoll) 3.20
Also ran: Lulu Queen, Royal Kid, Our Exception, Royal Rice, Davendel, Little Selfish, Napolina. Time: 1.12.

Fifth Race—Claiming, $900, 4-year-olds and up, Mile and seventy yards:
Kenny's Kid (Carrier) $7.80 $4.20 $3.00
Moodyville (Lanoway) 3.40 2.50
Bonnie Lass (Arnold) 2.90
Also ran: Natina, Peace Time, Chicabhal, One Fine Day. Time: 1.42 3-5.

Sixth Race—Claiming, $850, 4-year-olds and up, Six furlongs:
Smoggy (Ulrich) $10.80 $7.70 $4.70
Doree Dee (P. B. Clark) 8.10 4.80
Moon Abbey (Arterburn) 3.20
Also ran: Delta Drive, Brambella, Flying On, Maizies Pride, Roberin. Time: 1.12 3-5.

Seventh Race—Allowance, $1,000, 3-year-olds and up, Six furlongs:
Deep Current (Lnoway) $3.80 $3.00 $2.50
Big Julius (Marsh) 4.20 3.20
Avondale (Broomfield) 3.40
Also ran: Toll Cross, Avondale, Miracle Escort, Gollywood. Time: 1.10 (equals track record).

Eighth Race—Claiming, $850, 3-year-olds and up, Six furlongs:
Southern Therapy (Richards) $8.90 $4.80 $3.20
Kentucky Fly (Williams) 6.80 4.00
Mr. Fleetway (Arterburn) 3.10
Also ran: Dark Falcon, Abs Bell, Soul Talk, Lila Belle, Tis Mine, Gloaster Queen, Teens-Barb. Time: 1.12.
Quinella, $19.80.

* * *

OVERNIGHT ENTRIES

FIRST RACE — Claiming, $900, for four-year-olds and up. Six furlongs:
Hasty Hawk (B. J. Clark) 108
Final Cross (Londo) 108
Furious Profit (Broomfield) 117
Saucy Gal (Ulrich) 103
Quatre Bud (Lanoway) 111
Rear Admiral (Marsh) 117
Justice Flash (Carriere) 112
Brown Cord (Richardson) 111
Arioso (Richards) 113
Rim Rock (Arterburn) 118

SECOND RACE—Allowance, $850, for two-year-olds. Five furlongs:
Travelwise (Carriere) 120
Glen Laddie (Sivewright) 108
Gweneth Glen (Richards) 110
Foxy Price (Ulrich) 113
Many Ways (Richardson) 113
Cree Brave (Terry) 118
Donnie Rock (Coppernoll) 110
Collin Raykey (Broomfield) 113

THIRD RACE — Claiming, $850, for four-year-olds and up. Six furlongs:
Cap Stadium (Richardson) 120
Maybe Tish (J. McLeod) 105
Larks Fly (Arnold) 120
Silvery Sin (Cormack) 118
Queer Street (Broomfield) 113
Buddy H. (Marsh) 120
Mystery Play (Coppernoll) 118
Camille B. (Ulrich) 115
Flying Flute (Lanoway) 113
Elaine Flash (B. J. Clark) 105
Also eligible:
Scipio II (Richardson) 120
Vance (Terry) 115
Telethon Gal (Lonoway) 110

FOURTH RACE—Allowance, $850, for three-year-olds. Six furlongs:
Siwash Grace (P. Clark) 105
Magic Carpet (Richards) 105
Squeeze Play (Marsh) 112
Boston Star (Arnold) 110
Balach Dorth (Carriere) 105
Penworth (Terry) 113
Millstead (Coppernoll) 112
Panjandrum (Ventrella) 108
Pallasmore (Broomfield) 120

FIFTH RACE — Claiming, $850, for four-year-olds and up. One mile:
My Silver Dime (Ulrich) 116
Beau Sierra (Richards) 112
Whizzer K. (Williams) 120
Papa Blackbird (Marsh) 117
Con Brio (Richardson) 112
Inveresk (Ventrella) 112
Belle Amazon (Broomfield) 110
Dos Domingo (Lanoway) 112
Hookahey (Terry) 120

SIXTH RACE—"Marpole Queen," allowance, $900, for four-year-olds and up. Six furlongs:
Forefinger (Richards) 109
A-Honey Marie (McLeod) 104
Sanford Park (Terry) 113
New Gold (Ulrich) 104
Bro. Chas (Lanoway) 111
Mt. Cheam (Broomfield) 109
Little Quaker (Coppernoll) 114
Silent Dawn (P. B. Clark) 103
A-Rose P. (McLeod) 112
Arden Drive (Marsh) 113
A-W. Marsh Sr. trained.

SEVENTH RACE—Vancouver Sun Handicap," for three-year-olds and up, $1,500. One mile:
Helmer Strom (Sivewright) 114
Didnitmike (Terry) 113
Val Read (Arterburn) 111
Tea 'Bag (Arterburn) 111
Sternson (Coppernoll) 108
Antone (Broomfield) 116
Our Johnnie (Marsh) 113
Treasure Quest (Arnold) 108

EIGHTH RACE—Claiming, $850, for four-year-olds and up. One mile and seventy yards:
Flying Abbey (Lanoway) 113
Empire Stadium (Coppernoll) 118
Emery (Cormack) 118
Sharp Regards (Terry) 108
Dort (Ventrella) 118
King Turf (Marsh) 113
Bobs Finale (Richardson) 113
Chief Remhi (Richards) 113
Lady Pat (P. Clark) 103
Kathy Fin (Ulrich) 113
Also eligible:
Morning Call (P. Clark) 103
Bramboy (Broomfield) 113

SUB RACE — Claiming, $850, for three-year-olds and up. Six furlongs:
Pils First (Sivewright) 115
My Guidepost (Richardson) 113
Nadebt (Ulrich) 101
Richmond Lady (Coppernoll) 119
Welcome Day (Arnold) 115
Candle Burner (Arterburn) 115
Dark Perfume (B. Clark) 105
Beltwine (P. Clark) 111
Legal Action (Broomfield) 115
First post 2 p.m.

The Weather

June 27, 1959

Variable cloudiness. Little change in temperature. Winds southwesterly 15.

Precipitation Friday, nil. Sunshine, 10 hours 36 minutes. Sunday's outlook, sunny.

Recorded Temperatures

High 67 Low 50

Forecast Temperatures

High 67 Low 50

Sunrise 5.13 Sunset 9.20

East Coast of Vancouver Island — Variable cloudiness with a few showers. A little warmer. Winds westerly 15 in Georgia Strait this afternoon, otherwise light. High and low at Nanaimo, 70 and 45. Sunday's outlook, sunny.

West Coast of Vancouver Island — Variable cloudiness. A little warmer. Light winds occasionally northwesterly 15 in the afternoon. High and low at Estevan Point, 62 and 50. Sunday's outlook, sunny in the afternoon.

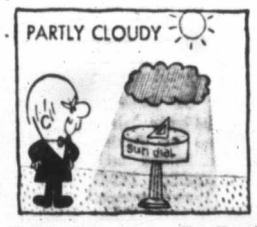

TEMPERATURES

	Min.	Max.	Pre.
St. John's	49	75	..
Halifax	52	67	..
Montreal	63	81	..
Ottawa	63	83	..
Toronto	63	87	Trace
North Bay	56	71	.11
Port Arthur	45	64	Trace
Winnipeg	50	80	Trace
Brandon	55	73	Trace
The Pas	56	71	..
Regina	57	65	.46
Saskatoon	47	71	..
Prince Albert	48	73	..
North Battleford	49	73	..
Swift Current	55	64	.13
Medicine Hat	56	67	.35
Lethbridge	53	55	1.31
Calgary	47	53	1.65
Edmonton	52	59	Trace
Kimberley	51	61	.27
Crescent Valley	51	68	.05
Kaslo	50	61	.12
Grand Forks	54	72	..
Kamloops	55	69	.16
Penticton	55	72	.12
Vancouver	53	67	.01
Prince Rupert	47	57	Trace
Prince George	46	63	.02
Whitehorse	46	68	.06
Seattle	48	67	..
Portland	42	68	..
San Francisco	57	68	..
Los Angeles	66	80	..
Spokane	54	65	Trace
Chicago	70	95	..
New York	66	87	..

TIDES AT VICTORIA
(Pacific Standard Time)

	Time P.M.	Ht. Ft.	Time H.M.	Ht. Ft.	Time H.M.	Ht. Ft.	Time H.M.	Ht. Ft.
27	03.43	5.6	07.06	5.7	13.34	4.0	21.24	8.3
28	04.48	4.9	09.29	5.3	14.03	4.9	21.51	8.3
29	05.29	4.2	22.18	8.4				
30	06.08	3.6	22.46	8.4				
JULY								
1	06.39	3.0	23.09	8.4				
2	07.10	2.5	23.31	8.5				
3	07.42	2.0	17.58	7.6	19.06	7.5	23.56	8.5
4	08.12	1.7	18.18	7.7	19.48	7.6		
5	00.23	8.6	08.45	1.4	18.36	7.7	20.27	7.6

TIDES AT FULFORD HARBOUR
(Pacific Standard Time)

	Time H.M.	Ht. Ft.	Time H.M.	Ht. Ft.	Time H.M.	Ht. Ft.	Time H.M.	Ht. Ft.
27	05.13	6.3	10.00	7.7	15.25	5.5	22.48	11.3
28	06.07	5.5	11.36	7.8	16.20	6.7	23.20	11.1
29	06.54	4.8	13.49	8.2	17.24	7.7	23.51	10.6
30	07.34	4.1	15.12	8.9	18.38	8.4		
JULY								
1	00.20	10.7	08.10	3.6	16.11	9.7	19.49	8.9
2	00.49	10.5	08.41	3.1	16.55	10.2	20.52	9.3
3	01.18	10.3	09.13	2.8	17.31	10.6	21.44	9.4
4	01.50	10.2	09.43	2.5	18.03	10.8	22.32	9.5
5	02.25	10.2	10.14	2.2	18.30	11.1	23.11	9.4

Ship Calendar

NAVY

HMCS Bussersvale, Ste. Therese, Beacon Hill, New Glasgow and Stettler return Aug. 10.

MERCHANT

Victoria—Tanaghiotis.
Cowichan Bay—Ingleton.
Alberni—Scorton, Cape Clear.

Saanich Holstein Milk Champion

A purebred Holstein cow owned by William Taylor of Saanichton produced the most milk in her record of performance testing class in Canada during the past month.

Holstein association officials said Saanwood Inka Ivy made her record of 22,360 pounds of milk and 734 pounds of fat on three-times-a-day milking.

Faulty Steering Fatal

TRAIL (CP) — William Yurick, a mechanic, told an inquest here Thursday that a broken steering arm may have caused an accident June 13 in which two men were killed on the Cascade Highway.

HERE'S
a "Capital Saving" that's easy to install yourself. We'll show you how!

PLASTIC WATER PIPE

Perfect for water supply lines, drainage, irrigation systems. Durable, reliable. Buy now! Easy to install—we'll show you how! Save time, money.

½" per ft. 8c
¾" per ft. 10½c
1" per ft. 15c
1¼" per ft. 21c

LIGHTWEIGHT, 75-lb. pressure ½" per ft. 6c
¾", per ft. 9c
10% Discount on Full Coils!

COMPLETE RANGE OF FITTINGS,
Lots of Free Parking
Phone EV 5-9703

Pay Less
CAPITAL IRON & METALS LTD. 1837 Store St.

B&K

PRE-INVENTORY SALE

SALE ENDS MONDAY
Open Monday to Saturday inclusive, 8 a.m. to 5 p.m.

BARGAINS GALORE

MANOR REEL-TYPE MOWER

★ Rugged Briggs & Stratton 4-cycle engine.
★ Recoil starter.
★ Fingertip throttle control.
★ Self-propelled, easy to control.

Similar machines are being offered at much higher prices — yet this machine comes with grass catcher and 1-gallon gas can at just $99.50 each

Also See Our Manor De Luxe 18" Rotary Mower
★ Briggs & Stratton 4-cycle, 2 h.p. engine.
★ All controls for starting and stopping conveniently placed on handle.
★ 14 ga. steel safety deck.
★ Front side discharger.
★ Semi-pneumatic alternating tread tires on steel rims.
★ One year warranty on both engine and machine.
SALE PRICE $74.95

FREE—Plastic Ring Sprinkler with the purchase of any 50-ft. 6 or 8-year guarantee garden hose.

Plastic Garden Hose—Ribbed opaque plastic garden hose, 50-foot length with couplings. Red or green. Sale price $1.79
Grass Shears—Popular lightweight hollow-ground forged blades, 8" long with steel safety wing nut and lacquered handles. Reg. $2.25. Sale $1.49
Long-Handled Grass Shears—Lightweight 3-foot long aluminum handles with sturdy steel blades make grass clipping easy. Reg. $5.95. Sale $4.49
Lawn Soaker—Opaque single green tube 20' long soil soaker. Reg. 1.35. Sale 99¢
Lawn Fence—Attractive and sturdy folding lawn fence—green enamel heavy gauge, 18" high, 10' long. Reg. $2.25. Sale $1.49
Tersan 75—In your lawns prevent and control brown patch and dollar spots due of fungus disease with Tersan 75. 5½-oz. tin. Reg. 1.26. Sale 98¢
Wick Lawn Edger—Designed to do a quick efficient job of trimming around borders, fences, walks, etc. Has dual wheels and a patented spring-action cutting knife, which makes it easiest-to-use lawn edger ever designed. Reg. $5.35. Sale $4.25
Brass Hose Nozzle—Reg. 79c. Sale, each 49¢
All Metal Garden Wheelbarrow—Solid steel construction with one-piece 2½ cu. ft. tray. Semi-pneumatic puncture-proof tire. Reg. $10.95. Sale $8.85
Hand Garden Tool Set—Consists of garden trowel, cultivator and fork. Per set reg. 98c. Sale 79¢
Ideal Household Sprayer — Heavy tinplate, lead-seamed. Leak-proof 15-oz. container with 10" pump and single ato-mizor nozzle. Reg. 59c. Sale 39¢
Garden Insect Killer (in handy hose spray)—A 16-oz. jar of garden insect killer concentrate containing malathion that is equipped with a hose spray cap. Reg. $2.69. Sale $1.49
Diazinon—The amazing new insecticide offering the widest range of insect control and yet safe to use on all crops. 4-oz. tin $1.60
All-Purpose Fruit and Garden Spray—A combination insecticide-fungicide which controls a wide range of insect pests as well as common diseases of fruit trees, vegetables and ornamentals. Sale, per lb. 89¢ Sale, 3 lbs. $1.95
Ideal Hand Duster—A most suitable duster, not only for garden but to use in poultry and stock houses. Container of heavy tin plate holds 1 lb. of dust, has a 21" extension with swivel nozzle. Reg. $2.95. $2.25
Plastic Pipe—A flexible, faster, easier and lower cost piping for water supply lines, drainage and irrigation. Lifetime protection against rust, rot and corrosion. ½" pipe, per ft. 7¢ ¾" pipe, per ft. 10¢
Poultry Netting—A top quality 20-gauge poultry netting of English manufacture that is galvanized after weaving. Available in full range of sizes at prices that compare favorably with other types of netting. 1"x36", per 150-ft. roll $11.25
2"x24", per 150-ft. roll $4.95 2"x72", per 150-ft. roll $11.25
Barb Wire—Finest quality steel wire with extra sharp barbs spaced to do the most efficient job. 12½-gauge, per 80-rod roll $9.95
Hay Fork—3-tine, long handle hay fork. Sale, each $1.98
Livestock Bomb—An easy way to control flies at milking time. A short burst of spray around each animal frees the cows from annoying flies. 11-oz. bomb. Reg. $1.49. Sale, each 99¢
Barn and Livestock Spray—An efficient spray to drive flies from livestock. Per gallon, reg. $3.10. Sale $2.65
Calfteria Pails—Feed calves the easy way with a nipple pail. Reg. $3.45. Sale, each $2.95
Hanging Feeder—A hanging feeder that will hold up to 50 lbs. of mash and is tapered to avoid bridging—made of heavy prime galvanized steel. Sale, each $4.39
Gallon Glass—Round with plastic base. Sale, each 79¢
Plastic Egg Basket—A basket made of heavy gauge basic wire with red vinyl coating—capacity 12 to 15 dozen. Reg. $2.75 each. Sale, each $2.29

MANY OTHER NOT-ADVERTISED SPECIALS

FREE—With Every $10.00 Purchase of merchandise in this ad, a TRIG-O-MATIC sprayer nozzle—value $2.49.

BRACKMAN-KER

3388 DOUGLAS STREET TELEPHONE EV 3-1127

Queen and President Meet

Striking photograph of Queen Elizabeth and President Eisenhower was taken as the two drove to St. Lambert, Que., yesterday for the official opening of the St. Lawrence Seaway.—(AP Photofax.)

★ ★ ★

Seaway Christened

Continued from Page 1

He beamed proudly at the Queen when he tackled one sentence in French in his speech. She grinned back. Half of the Queen's speech was in French and she delivered it without qualm.

They were at one another's side almost from the moment President Eisenhower arrived by plane from Washington at St. Hubert air defence command base. The big RCAF station, a key outpost in the joint Canadian-American defence setup, is only eight miles from here.

Prince Philip kept an eye on Mrs. Eisenhower; for President Eisenhower, it was a busy day of flying, walking, riding with the Queen in her car and cruising with her in her yacht. He covered 67 miles in eight hours in Canada.

They shared the accolades. Twenty silver trumpets welcomed them at the seaway's 30-acre ceremonial site.

A Canadian military band played The Star Spangled Banner for the President, who was guest of the Queen. A U.S. navy band replied with God Save the Queen.

A Canadian destroyer fired a 21-gun salute for both of them and for the seaway, too. American sailors in a 16-ship review in nearby Lake St. Louis revived an old custom and cheered the Queen with three "Hip Hip Hurrahs," as she passed by in the yacht.

Both the Queen and President Eisenhower got special books in silver cases, listing more than 59,000 men and women who helped build the $475,000,000 seaway in the last five years.

After the formal presentation and their speeches, they went aboard the sovereign's floating palace, a trim, sparkling blue and white yacht. A number of other dignitaries, including Canada's Prime Minister Diefenbaker and U.S. Secretary of State Christian Herter, also were on the yacht.

They all waved as the yacht slipped from its berth on the seaway banks and headed straight as an arrow down the 225-foot-wide canal, through the wooden symbolic gates and toward the St. Lambert lock, first of seven in the 185-mile route to the lakes.

Without haste or hesitancy, the trim, 5,769-ton floating palace took its first 13-foot step up the giant water stairway to North America's heart.

The St. Lambert lock lifted the Britannia like a toy boat to the level of the Laprairie Canal, which skirts in a wide arc around the boiling cauldron of rushing water named four centuries ago as Lachine Rapids.

Ahead lay a 31-mile cruise across former meadows, past Indian homes, through Lake St. Louis in front of the 16-ship marine review.

The yacht, making its initial freshwater cruise since it was built six years ago, was the first official vessel to sail into the seaway.

But it was actually about the 1,870th ship to enter or leave the new marine waterway since it opened two months and a day ago to ships from all seven seas. The seaway removes a bottleneck to big ships in the 2,400-mile river and lake route from ocean to Lakehead.

The ship navigated Cote Ste. Catherine lock without trouble and sailed to Beauharnois Locks, 31 miles by water from the seaway's entrance, but still within sight of Montreal Island on a clear day.

At Beauharnois, President Eisenhower took leave of the Queen. With his wife, he flew in a helicopter back to St. Hubert to his personal aircraft for the return flight to Washington.

The Queen and Prince Philip, one-fifth of their way through a 45-day cross-Canada tour, continued aboard the yacht, which moored for the night near Lake St. Francis, another widening in the St. Lawrence River.

Royal Tour Highlights

Bodyguard for Ike Shoulders Mountie

ST. HUBERT, Que. — An apology Friday saved a misunderstanding from gaining the status of an international incident.

It all happened when the hefty and very obvious secret service platoon arrived here to guard President Eisenhower. They shoved through RCMP lines and looked as though they were going to take over security organization.

An RCMP official said that one red-coated Mountie was shouldered aside so forcibly that he fell to the ground.

But later the secret service man apologized and international goodwill prevailed.

★ ★ ★

BEAUHARNOIS, Que. — Queen Elizabeth's royal yacht Britannia, with the Queen and President Eisenhower aboard, rocked sharply against the side of a lock in the St. Lawrence Seaway.

It was the second time in three days that Britannia had been involved in such an incident.

On Wednesday, paint was scuffed when Prince Philip was personally docking it.

★ ★ ★

VANCOUVER—The British Columbia government will supply and install signs here directing the public to points where they may see Queen Elizabeth and Prince Philip. Police said the signs are part of a new plan to speed up the royal tour caravan.

★ ★ ★

MONTREAL—Prime Minister and Mrs. Diefenbaker arrived 10 minutes early to board the royal yacht, and the sideboys — to pipe them on board the ship — had to be routed out of their quarters.

Parnassus, one of the sacred mountains of Greece, has an altitude of 8,000 feet.

B.C. Bear-Hunters Admit Timmins Outpelted Them

PRINCE GEORGE (CP)—Jaycees here admit they have been defeated in their battle with Timmins, Ont., to supply headgear for Buckingham Palace Guards.

Black bears are shedding their winter coat a little earlier than usual here this year and the pelts are hardly suitable. Timmins' hunters have captured 66 pelts to the 30 bagged here. Jaycees are planning to take up the challenge again this fall.

Weeds?

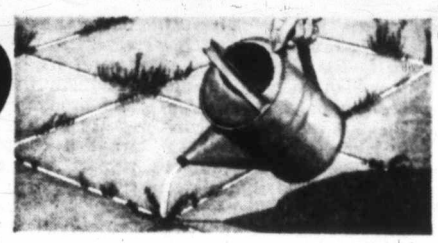

TRIOX wipes 'em out in patios, walks

Imagine! *One sprinkling of TRIOX does the trick!* Yes, you can clear driveways, terraces, walks and patios of tenacious weeds so quickly and easily... and for so long! TRIOX not only kills weeds, it actually sterilizes the soil so weeds cannot grow again for one to two years. What's more, the cost is extremely low! About 1½¢ a sq. yard banishes weeds for more than a year!

ORTHO

On all chemicals, read directions and cautions before use.

ORTHO Agricultural Chemicals Limited, Vancouver 1, B. C.

REG. TRADEMARKS—ORTHO, TRIOX

STELCK'S HARDWARE STORES
Esquimalt Store—1237 Esquimalt Road EV 3-1722
Hillside Store—2680 Quadra EV 2-5231

IT PAYS TO BUY NATIONALLY ADVERTISED PRODUCTS

"We gladly recommend the BEDFORD"

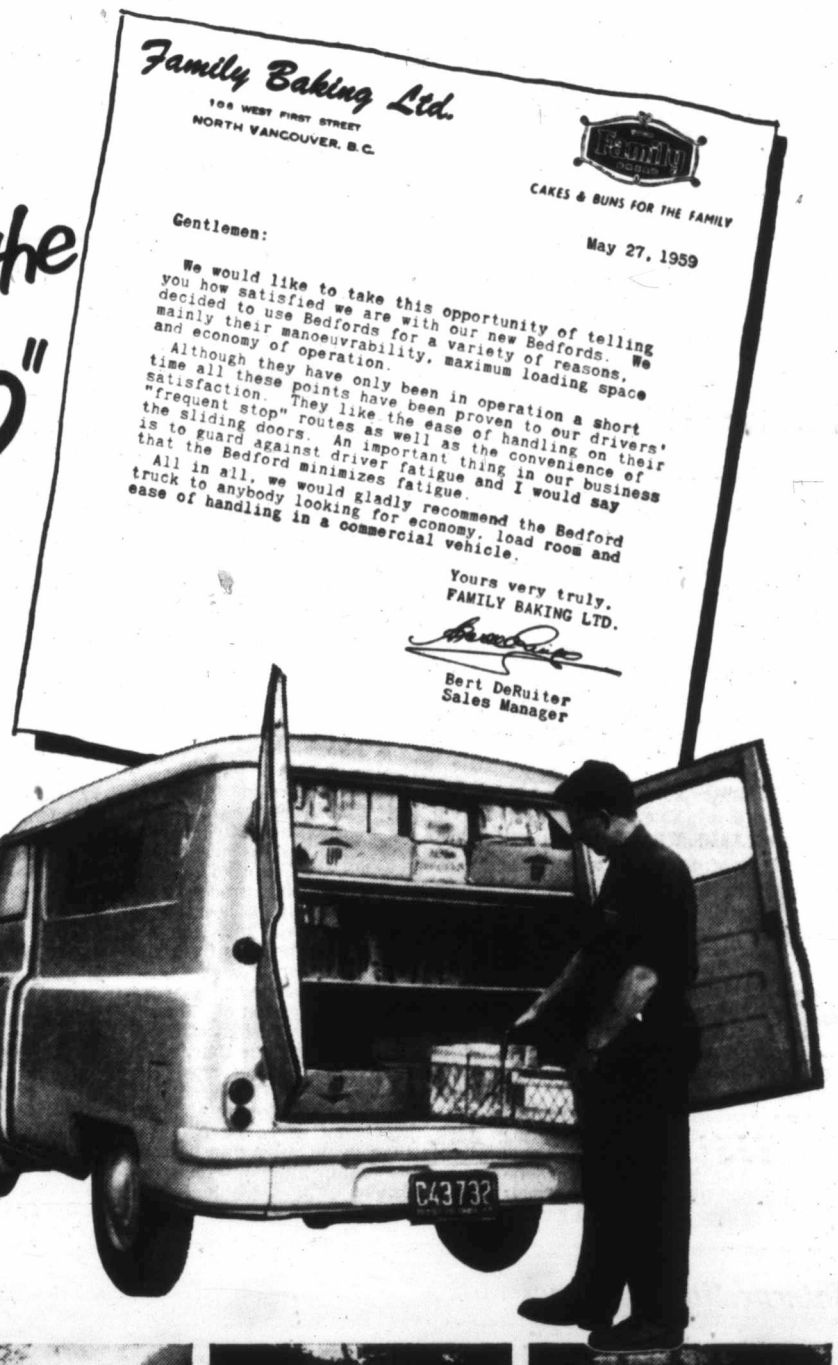

That's what one business man says about Bedford... and hundreds of others agree. No other van offers such practical loading space yet costs so little to own and operate. Bedford vans can cut delivery costs by as much as 50%! But there's far more to Bedford's story. Bedford handles like a dream. It parks on a penny, needles through traffic and turns in a remarkably small circle. And Bedford's spirited 4-cylinder engine and rugged transmission are trouble-free! Take a look at a Bedford van today . . . find out why you're better off with Bedford.

Bedford's clever design goes right inside too. The cabin's driver-designed, everything's easier to operate, driving fatigue is cut to a bare minimum.

Bedford's big rear doors swing wide open without effort. They open flush with the sides of the van for easiest loading and unloading in the world.

Bedford's got a whole newly-designed front end. Styling is sleeker, more practical than ever. The wide, one-piece windshield gives perfect vision.

The side doors on the Bedford van slide right back out of the way. The driver has an easy in and out . . . saves time and money!

BEDFORD

THE BRITISH VANS BUILT AND BACKED BY GENERAL MOTORS... WITH SERVICE COAST-TO-COAST

B-959A

EMPRESS MOTORS LTD.

900 FORT ST. EV 2-7121

3 to 30 MONTHS TO PAY

All your INSURANCE PREMIUMS on your home, car, business and life, at

HARBORD INSURANCE LTD.
Where Insurance is a Business Not a Sideline
609 Yates EV 2-4207

HUDSON'S BAY

Fine Old RYE WHISKY

An old favorite of excellent quality. Distilled, matured and bottled under Canadian Government Supervision.

This advertisement is not published or displayed by the Liquor Control Board or by the Government of British Columbia.

Royal Visit Class Theme

A flower arrangement class with the royal visit as the theme will highlight the Cordova Bay flower show July 8 at St. David's-by-the-Sea Church hall.

Winner of the special class, which must utilize only purple and gold flowers, will receive the David M. Brown rose bowl.

Entry forms may be obtained by phoning Mrs. Wyper at GR 9-3481.

It's the COLONIAL ROOM For Your Dining Pleasure
Business Lunch, 12-2 p.m.
Dinner, 5-9 p.m. Daily
JAMES BAY HOTEL
270 Government St.
EV 4-7151

1858 The Daily Colonist. 1959

"An Independent Newspaper, The Organ of No Clique or Party"

SETH HALTON, Publisher SANDHAM GRAVES, Editor-in-Chief

Published every morning except Monday by the Colonist Publishers Ltd. at 2631 Douglas Street, Victoria, B.C.

SATURDAY, JUNE 27, 1959

An Occasion to Remember

FORMAL opening of the St. Lawrence Seaway which carries the Atlantic to the Great Lakes in perpetuity would have been an outstanding occasion under any circumstances. The joint ceremony participated in by Her Majesty as Queen of Canada and President Eisenhower on behalf of the United States rose above the customary brilliance and scintillation of state affairs into that rarer and higher ground of friendship and sincerity. Queen Elizabeth's magnificent tribute to the former Allied war commander will be echoed throughout Canada. President Eisenhower's simple reference to the neighborliness and mutual respect of two nations growing up side by side from pioneering times equally will be treasured.

The culmination of a vision that would not be downed, the seaway itself stands as a benefit to mankind. It takes rank with the Suez and Panama canals as a link with tidal waters open to the world. Already some 2,000 ships—lakeside, coastal and deep sea—have steamed through it in the opening of a new line for commerce. To Canada the St. Lawrence means another broad access in the movement of its own goods to tidewater. To navigation on an international level it means single-loading access to the heart of this vast continent. Its baptism yesterday is undoubtedly the start of long enduring and productive usefulness.

As an example to the world of what a common language, mutual respect and applied understanding can contribute through the years to genuine trust and confidence in international relations, the seaway offers its own testimony. Its completion was achieved in concert, as its benefits now will be shared in common on both sides of the border. Underneath the formal utterances by the two heads of state yesterday was a warm and human note of personal regard, more eloquent in the language of friendship than any words. For both nations it was a red-letter day: the physical expression of more than a century of unbroken goodwill resulting in this concrete act.

For Canada the ceremony had an added inner meaning. A beloved Queen spoke for this nation as its chief of state, not in the halls of Parliament but in its external relations. There was Commonwealth pride also in that, but for Canada this, too, was historical and unforgettable.

It Remains an Asset

IT may reflect the changing times we live in, but the indication that the Cumberland coal mine may have to shut down for lack of orders implies more than nostalgia. Cessation of coal mining in this area would throw out of work many men whose life has been spent in the pits. They are the last of a hardy breed of men who pioneered Vancouver Island.

There is irony in the reflection that coal was the buttress on which to a considerable degree this and other Island communities depended in the early years of settlement. The discovery of coal and the wealth it produced made possible much of the development climaxed in the amenities and prosperity of today. This basic natural resource, here as elsewhere, was a godsend over many years.

The progression to other fuels and sources of power is also being felt in other places. In Britain, in America, as well as in other Canadian communities, coal production has been forced to yield priority to electricity, to gas and to oil. Nuclear power is another form of energy looming ahead. The result has been to turn upside down the economy of coal towns and cause serious and sometimes difficult adjustment for those dependent on this once basic mineral product.

It would be strange nevertheless if this precious resource were to be abandoned altogether. Countless tons are still embedded in the earth; on this Island alone more coal lies underground than has even been taken out. Some means surely will be found to utilize this immense asset; more economical methods of removal, perhaps, or new uses or extractions which will revive the fortunes of the coal pit. Science does so many wonderful things nowadays it can scarcely ignore the challenge implicit in the vast seams of coal waiting only to be put to use in one form or another.

It's Still Good Advice

CONCLUSIONS reached by the director of Yale University School of Alcohol Studies regarding the efficacy of doses of strong coffee as a sobering agent for "drunks" are interesting. They are not very helpful, however, towards the efforts of safety groups at the approach of festive seasons to discourage car drivers from drinking too much. He says that "pouring black coffee into an intoxicated person won't sober him up. All that happens is that you have a wide-awake drunk on your hands instead of a sleepy one.

That conclusion may be scientifically accurate, but it is beside the point. On occasions such as New Year the campaign to make the "one for the road" either coffee or tea is intended to save drivers from getting drunk rather than putting them back onto their feet when they do. If he has a car outside, the festive drinker who reaches the passing-out stage is far better left that way, to let time perform the sobering process. He may be a nuisance to his host, but at least insensibility will keep him out of harm's way and perhaps from killing himself or others.

The main idea of the coffee or tea exhortation is prevention of intoxication. In the curious custom of social drinking there comes the time, when guests are on the verge of departure, for one more drink to be offered. If the final drink is non-intoxicating then that is an ounce or two less liquor than might otherwise be consumed. It may spell the difference between driving away safely and driving into a pole or another car.

Interpreting the News

Change of Pace Noted

By ALAN HARVEY
Canadian Press Staff Writer

A QUESTION that occurs to everyone is one of the many imponderables in Germany's political crisis:

Is Chancellor Konrad Adenauer, at 83, finally beginning to show signs of age? Is he losing his political touch?

It is a delicate point on which few would venture a dogmatic reply.

From the evidence available it is possible to argue that Adenauer, in his apparently impulsive decision to move from the chancellorship to the presidency and later in his surprising reversal of that choice, showed an inconsistency completely foreign to his character.

* * *

Other factors are Adenauer's open criticisms of Economics Minister Ludwig Erhard, the man who hoped to become chancellor, and his sudden penchant for baring his soul.

Usually aloof with newspaper men, Adenauer has granted four interviews in the last two weeks, all to foreign press representatives. All contained outspoken remarks about individuals.

For those who refuse to believe that age can wither one of the last of the "big men" left to Western diplomacy, Adenauer's personality may hold the key.

Like France's Gen. de Gaulle he has a sense of mission, a feeling of being the indispensable man at a dangerous juncture in the world's affairs, that may enable him to rationalize every seeming inconsistency and ignore any discomfort caused to individuals.

Correspondents close to the heart of the struggle between Adenauer and Erhard—now apparently patched up—note that some German sources, including independent newspapers, are asking whether the chancellor is losing his grip.

* * *

Terence Prittie, in the Manchester Guardian, says one comment in Bonn is that age and shortness of temper have "begun to warp" the chancellor's judgment. Sebastian Haffner, writing in The Observer, says cautiously that the point may not have been reached when Adenauer's own party will be ready to sacrifice the past, namely Adenauer, for the future represented by Erhard.

"When it will be reached," writes Haffner, "depends on the party's judgment of Dr. Adenauer's personal capacities at 83."

"If we put in a light bulb, some spy might be able to see what you're doing"

Long Live the Queen

Symbol of Unity

By LEWIS MILLIGAN

NOW is the winter of our discontent made glorious by this smiling great-granddaughter of Queen Victoria, Elizabeth the Second. She comes at a time of disappointment with the international conference at Geneva, where wise men of the East and West had great argument, about it and about, yet ever more came out by the same door wherein they went.

The Queen comes from the Old World to the New; from a land with a history reaching back to the declining days of the Roman Empire, from which Britain inherited the art of government and the urge for colonization, which culminated in a greater Empire than Alexander or Caesar ever dreamed of. Canadians are full citizens of the Commonwealth of Nations today, and as such they greet and acknowledge the young Elizabeth II as their Queen, with the same loyalty and personal esteem they bestowed upon Queen Victoria during her long and gracious reign.

The Canadian Constitution under the British Crown is not something that has been imposed upon the people of Canada by a foreign power, as is the case of, say, Poland and other Russian satellites. The French people of Quebec might claim that they were subjected to British rule by conquest; but their position after that conquest can not be compared with that of Poland today.

In fact, after the fall of Quebec they were in a better position politically and in every other way than they were under the rule of France. They were allowed the same freedom as the rest of Canada at that time, and the conquest under Wolfe actually saved them from being absorbed into the United States, which they did not want then, and do not want today.

* * *

Quebec was consulted, along with the other provinces, in drawing up the Act of Confederation. That act assured to the French people their traditional rights, religious and cultural, including the preservation of the French language. Under Confederation with allegiance to the British Crown, Canada was united and has progressed from a colonial status to her present position as the leading member of the Commonwealth of Nations;

That is something of which all Canadians should be proud, and which they should do their utmost to preserve. To do so Canadians fought in two world wars side by side with Australians, New Zealanders and other sons of the Commonwealth. Even the United States, by entering those wars, showed that they felt that the Commonwealth and all it stood for was worth preserving.

After all, was not the United States an offspring of the British Empire? Almost the whole of the North American continent was a British colony before the Declaration of Independence, and the fact that the republic was established with so little forceful interference and is today a friendly neighbor of Canada is in itself a tribute to British world statesmanship. No part of the Empire was coerced into remaining under the British Crown if it proved itself capable of self-government and wished to withdraw.

Canada today is as independent as the United States, and in addition we are linked through a Commonwealth of Nations in our loyalty to an historic Crown under which, since "the spacious times of great Elizabeth," civilization has been extended to the end of the earth.

Long live the Queen!

Gerald Waring

Reports From Ottawa

LET us, gentle reader, consider in most sympathetic spirit the plight of the richest politician ever to front and centre in the Canadian House of Commons.

John Diefenbaker has a plethora, an abundance, an embarrassment of political riches in his 207 supporters in the Commons. All fine MPs and true. Twenty-one of them are cabinet ministers. Another is Commons speaker. Two more are respectively the deputy speaker and the assistant deputy speaker, and presumably will eventually succeed to the speakership.

That leaves 183 back bench Tory MPs, many of them young, ambitious, short of money, short of patience, bored, frustrated, and perhaps resentful that the chief hasn't yet picked them out of the herd for the preferment they clearly merit.

Ah, but wait. The chief is about to make 16 of them "parliamentary secretaries" to ministers, at $4,000 a year. But only for one year. And at that, he's taking his own sweet time about it.

It has been argued that if ministers need parliamentary secretaries, the need is when Parliament is sitting. But the plausibility of this argument by Liberal leader Pearson produced no result other than a whetting of the appetites of hopeful Tory MPs.

* * *

For weeks the question "Why the delay?" has gone unanswered. One can speculate that part of the answer is that Prime Minister Diefenbaker will soon have to reorganize his cabinet. This necessity has been facing him for several months, but prime ministers do not usually shuffle cabinets during parliamentary sessions.

If the cabinet shakeup is to be postponed until after the session, the appointment of parliamentary secretaries might also be postponed. Some of the present ministers will be retiring, and their successors will be MPs who otherwise would be parliamentary secretaries.

However, one can argue that no harm would be done by appointing parliamentary secretaries now, and elevating certain of them to the cabinet later in the summer.

* * *

With so few plums available, most of the hopeful MPs are going to be disappointed. If Diefenbaker were to name his 16 today, I suspect that this weekend a score or more Tory backbenchers would be on their way home, weeks before the end of the session.

By keeping the carrots dangling, Diefenbaker not only avoids a walkout by the disgruntled and fed up, but he postpones any coolness in his relations with his back benchers. If he waits until the very end of the session, those overlooked will have months in which to recover from their disappointment before he sees them again.

He is reported to have said in caucus recently, "In politics, you either grow or you swell." This apparently was an admonition to the more self-appreciative of his back benchers.

In the meantime, Diefenbaker continues to be baffled by his one serious shortage: of good material from Quebec. He promised more than a year ago to appoint another French-Canadian minister, yet his French-Canadian MPs are mostly third raters wished on him by Premier Duplessis' Union Nationale machine. And of what he needs most of all, an outstanding French-Canadian as his chief lieutenant, there is no sign.

The Packsack

Of GREGORY CLARK

IN my neighbor's garden yesterday over the fence I saw a heroic battle between a June bug and a dachshund. Being myself highly susceptible to the terrors of June bugs, especially in the gloaming, or after dark has fallen and they come zooming like buzz - bombs straight for your hair, I was able to appreciate the sentiments of the dachshund when he discovered in the grass this chocolate monster, though it was broad daylight.

I take into consideration the fact that the dachshund's soft underbelly is only two inches off the ground. And what must a dachshund's reaction be to see, fair in his path, staggering on six horrid spiney legs, this polished spectre? Why, four more steps and the dachshund would have been halfway over it!

What caught my attention was the sight of the little dog pointing his slender nose straight at the ground, ears laid back, and long body slowly arching in horror. Up, up arched the back until the belly was a good six inches free of the grass. Then, with wild barks that grew hysterical, and spinning round and round in circles with his nose for a pivot, the dog called upon all humanity to come running.

Nobody came. The June bug continued to stagger his blind way amid the grass. The dog went crazy. He started snapping, but always a little short, just like you or me. Then the June bug took wing and flew off.

Picking his way carefully, eyeing the grass in front of him and all around, the dachshund withdrew, belly tucked up, to the flagstone patio, sniffed thoroughly the bare stone, and then most cautiously sat down.

Fashions for Men

(From The Toronto Globe and Mail)

"MEN," said a woman commentator at the men's fashion show of the International Association of Clothing Designers, "are finally beginning to look like gentlemen." What may bother the typical male adult is how he will know when he is under the wire, unless he asks his wife.

For example, the show brought the disclosure that the two-button jacket is back, a bit of a shock to those who never realized it had left—or, if among the more daring, who had finally, on distaff urging, ventured into the three-button era, just as we are now told it was going out.

The trouble is, of course, that it takes most men at least a season, and likely a year, to get really liking a new suit.

Washington Angle

Wasteful Hiatus

By MARQUIS CHILDS

IN all the millions of words written and spoken when the dispute was at its height and now in the aftermath of the Lewis Strauss case, little has been said about what it reveals of the nature of the American system of government.

It is a classic example, and will go down in the textbooks, of what can happen when the executive branch is held by one party and the legislature by another. The division is invariably accentuated in the closing phase of an administration. With the lines of battle drawn in the Strauss case the prospect for the next 18 months is fairly grim.

* * *

Perhaps more than any other appointment President Eisenhower has made, Strauss drew the line between the businessman, the executive accustomed to giving orders and seeing them carried out, and the politician who knows his decisions must be referred back to the voter for approval or disapproval. Strauss has never appealed to the voters to elect him to any office. The senators before whom he appeared felt that he scarcely concealed his contempt for them as politicians responsible to the electorate.

This is the familiar American conflict between legislators who are part of the process of representative government and executives who are not and who never have been, in any direct sense. As the executive branch spends even vaster sums of money the legislature feels its power diminished and its frustration increased. It would be interesting to see how many cabinet officers in the past 30 or 40 years, when executive government has grown so big, had ever held elective office.

* * *

At his last press conference President Eisenhower, with his customary hesitant circumlocution, suggested that the parliamentary system of government might be more workable than ours. He had been persuaded, he said, to put aside this thought. But it must haunt any president who finds himself in the dilemma that confronts Eisenhower in these fading months of his last term.

The Strauss case could not happen under the parliamentary system in England. Able and successful businessmen in the Conservative party, such as R. A. Butler, have proved themselves at the polls. Butler after the Second World War gave his party a program that matched the times. And when he failed to become prime minister he continued to work hard as deputy and party organizer. Downing Street and the House of Commons are one and the same thing.

* * *

With the battle lines sharpened over the Strauss rejection it is said that nevertheless the two parties agree on foreign policy. The word unity finds its way into speeches and statements on Berlin, the two Germanys and the dead-end reached at Geneva.

But this is true in only a limited sense. It is true in that neither party will stand for any surrender of the West's position in Berlin. On any constructive, forward-looking steps in foreign policy the agreement is likely all too quickly to break down. A test will soon come on whether the Republicans go along with the five-year-development loan fund approved by the Senate Foreign Relations Committee or whether they will try to defeat a concept of foreign aid that the president once seemed to favor and now disavows.

Can this country afford in an era of global responsibility a government that periodically breaks down as the power is divided between the two separate branches of government? In terms of the struggle being waged in the world 18 months is a long gap.

The mere fact that the Senate took nearly six months to consider the confirmation of an appointee to one of the lesser offices in the cabinet is a commentary on the wastefulness of the division. The contrast with the confirmation of Christian A. Herter to be secretary of state, which took less than an hour in the Senate and a single hearing before the foreign relations committee, is striking. Herter served for 12 years in the Massachusetts House of Representatives, five terms in the House in Washington and four years as governor of his state.

* * *

Personality had something to do with the contrast. But Herter through the years made himself part of the democratic process. He has met the voters and he knows the problems of their elected representatives.

This might, if there were leadership from the White House, be the moment for a great constructive debate on the American system versus the parliamentary system. A debate would air the advantages and the limitations of dividing the powers of government as we do under the Constitution. But if such a debate is to come it must wait, as with so many other things, for at least 18 months.

Driver Escapes 400-Foot Plunge

NELSON (CP) — John Jorgenson, 28, of Salmo, pitched from his truck as it plunged 400 feet down a precipice, is in satisfactory condition in hospital here.

Wheels of his ore truck struck a soft shoulder as Jorgenson attempted to pass a car driven by Dr. John Carpenter of Salmo. Dr. Carpenter drove to Remac where he rounded up a rescue team. Jorgenson was brought up the slope in a basket stretcher.

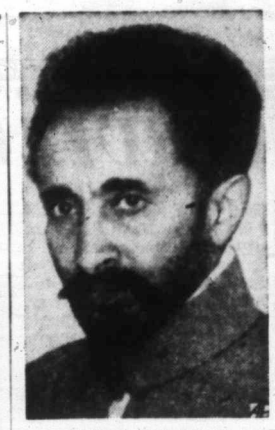

HAILE SELASSIE
. . . high tribute

MARILYN MONROE
. . . blowing kisses

One of Four Fugitives Gives Up in Penticton

PENTICTON (CP)—One of four fugitives from the experimental prison without bars at William Head gave himself up to RCMP Friday and later appeared in court on charges of car theft.

Peter Schneider, 22, elected trial by jury at the fall assizes on car theft charges. He will remain here for preliminary hearing Tuesday.

Police said he also faces charges of breaking and entering and theft in Mission, 40 miles east of Vancouver.

He will also be returned to Victoria to face at least two charges connected with the prison break Sunday.

Schneider was dressed in a travel-stained light grey shirt, black drape slacks and blue canvas shoes and a heavy coat at the time of his arrest.

Schneider stepped out of the bushes surrounding the suburban home of school teacher Mrs. Hazel Knox as she returned from an evening of bridge with Mrs. Bill Guerrard and asked her to phone the police.

CALLED RCMP

Mrs. Knox, who lives alone, asked the blond-haired fugitive to walk over to Mrs. Guerrard's house with her and from there called the RCMP.

A patrol car cruising the district arrived to take Schneider into custody.

Mrs. Guerrard said in an interview Schneider was extremely polite.

DIFFICULT TO BELIEVE

"It is difficult to believe that he had ever done anything seriously wrong," she said.

Mrs. Guerrard said her husband slept through the incident.

"We didn't want to wake him and have him think we were scared," she said.

The salt-water Bras d'Or lakes in Cape Breton, N.S., have an area of 360 square miles.

Prison Shuts Off Water To Halt Moslems' Fast

PARIS (UPI)—Harassed prison officials cut off the water supply from 700 hunger-striking Moslems yesterday in a drastic attempt to force them out of their fast, on for more than a week. They are "striking" for the right to be treated as political prisoners and not as common criminals.

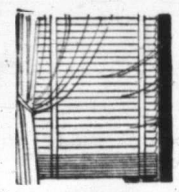

VENETIAN BLINDS
for the New
HIGHLANDER APARTMENTS
BY
JEUNE BROS.
OF VICTORIA LTD.
570 JOHNSON EV 5-7751

Lion Loose in California Growing Hungrier Daily

AMBOY, Calif.—An African lion roaming the arid wastelands of the Mojave Desert is growing hungrier by the day.

Sheriff's Sgt. Robert Lirimer says he's been seen four times in the last six days—to the consternation of miners, homesteaders and travellers.

The lion escaped from his cage after a circus truck had a highway accident last March. He apparently has existed on desert jackrabbits, but his ribs are beginning to protrude because of the spartan diet.

★ ★ ★

CAIRO—**President Nasser** has paid tribute to visiting **Emperor Haile Selassie** of Ethiopia for his fight for independence.

★ ★ ★

NEW YORK—Actress **Marilyn Monroe**, 33, who underwent a gynecological operation Tuesday, left hospital yesterday leaning on the arm of husband **Arthur Miller** and blowing kisses to a pair of electricians who hung up a huge sign saying "We Love Marilyn—Nick and Mike."

★ ★ ★

DERBY, England — The carnival committee here, fed up with glamor girls "interested only in mink and money," chose **Mrs. Martha Staley**, 62, as carnival queen for 1959.

★ ★ ★

RIO DE JANEIRO — **Dr. Roberto Arias**, husband of British ballerina **Dame Margot Fonteyn**, is awaiting his wife for their first reunion since they were charged with anti-government activities in Panama two months ago. She arrives today.

Names In the News

★ ★ ★

HOMEWOOD, Man.—**Nicholas Froebe**, member of the Flying Farmers of Manitoba, died in the flaming crash of his private plane near the spot where his brother, **Dede**, died in a crash several years ago. Froebe was spraying weeds on the farm of another brother, **David**, at the time.

★ ★ ★

BERLIN — Atom spy **Klaus Fuchs**, 48, released from a British prison Tuesday, has become a citizen of East Germany.

WINNIPEG — **Dr. W. C. Lockhart**, who resigned as principal of United College last September in a dispute over dismissal of **Prof. Harry Crowe**, will stay for at least one more year.

★ ★ ★

VANCOUVER — Waitress **Elsie Mickey Redman**, 21, was charged with theft after **Ivan Kaleff**, a logger, complained a $1,000 bill disappeared from his shirt pocket while he was in a downtown beer parlor.

★ ★ ★

JERSEY CITY, N.J.—**Philip Rich**, 24, president of a pharmaceutical firm, was charged with possessing more than $100,000 in antibiotic drugs stolen from a truck in 1957.

★ ★ ★

SASKATOON—**John Welch**, 52, pleaded guilty to a charge of indecently assaulting Diane Millar, 4, and was remanded for sentence. **Cecil Millar**, 39, father of the child, died Wednesday of a heart attack after chasing and capturing Welch.

★ ★ ★

FREDERICTON — **Lieutenant-Governor Frank Ross** of B.C., a former New Brunswick resident, has given $1,000 to the New Brunswick fishermen's disaster fund.

★ ★ ★

LONDON — The 10 best-dressed men in the world, according to tailoring magazines Tailor and Cutter and Man About Town, are—in any order—dancer **Fred Astaire**, the **Duke of Kent**, actors **Rex Harrison** and **Douglas Fairbanks Jr.**, **Marshal Tito**, **Vice-President Nixon**, designer **Cecil Beaton**, Board of Trade president **Sir David Eccles**, financier **Nubar Gulbenkian** and **Lt.-Gen. Sir Frederick Browning**, treasurer to **Prince Philip**.

★ ★ ★

OTTAWA—**J. A. Ouimet**, 51, president of the CBC board of directors, is to return to his desk in three weeks. He is recovering from a gall bladder operation.

TV ANTENNA SYSTEM
for the new
HIGHLANDER APARTMENTS
Installed by
RAWNSLEY & JONES
Downtown Office 623 Yates
Phone Daytime: EV 3-8751
Nights: EV 2-5489, EV 5-8200
● Free TV estimates given for all apartment buildings and home installations.

CONGRATULATIONS
To Victoria's Newest and Most Modern Apartment Building
THE HIGHLANDER
ANOTHER PROJECT ON WHICH STEWART & HUDSON WERE PRIVILEGED TO SUPPLY ALL THE
LUMBER
PLYWOODS
HARDWARE
BUILDERS' SUPPLIES
PROGRESSING WITH VICTORIA
COMPLETE BUILDING MATERIAL SUPPLIERS
ESTIMATES - TERMS - FINANCING
STEWART and HUDSON LTD. RLA
Retail Lumber . . . Builders' Supplies
Everything In Builders' Supplies . . . Budget Terms To Home-Owners

WIRING AND ELECTRICAL CONTRACTORS FOR THE NEW
HIGHLANDER APARTMENTS
ERNEST GRAHAM
● COMMERCIAL ● RESIDENTIAL ● INDUSTRIAL
3061 HENDERSON—EV 4-7541

PLUMBING AND HEATING FOR
The New Highlander Apartments
Entrusted to
T. A. Harvey LTD.
PLUMBING & HEATING
Office and Showroom: 554 Johnson EV 2-8276

OPEN FOR INSPECTION
Saturday - June 27, 2 to 8 p.m.
Sunday - June 28, 2 to 8 p.m.
The New "HIGHLANDER" APARTMENTS
2151 HAULTAIN ST. — OAK BAY
NOW READY FOR OCCUPANCY

Equipped With ELEVATOR
NO STEPS TO CLIMB!

Live in an apartment that you can really call HOME . . . designed for indoor-outdoor living, ideally located with superb views and surrounded by beautifully landscaped grounds. Just a few steps from carport to elevator that whisks you to your own floor. Extra parking area available for the use of guests.

BALCONIES WITH PANORAMIC VIEWS!!

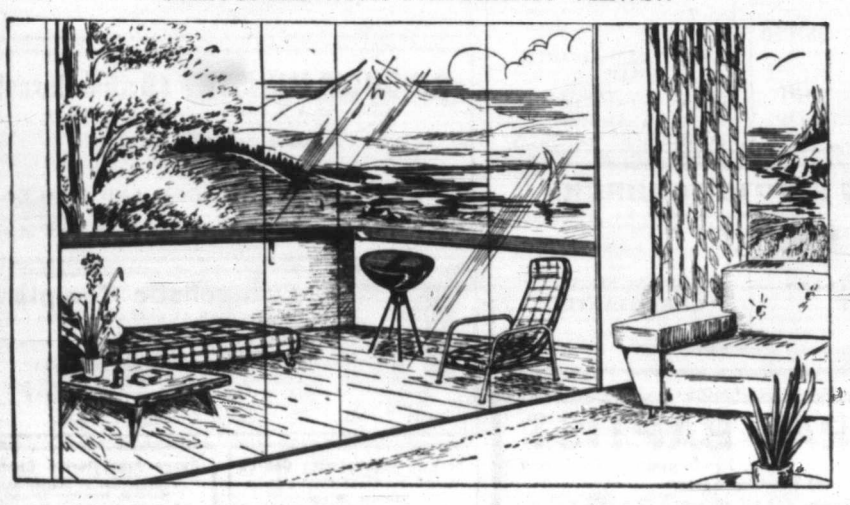

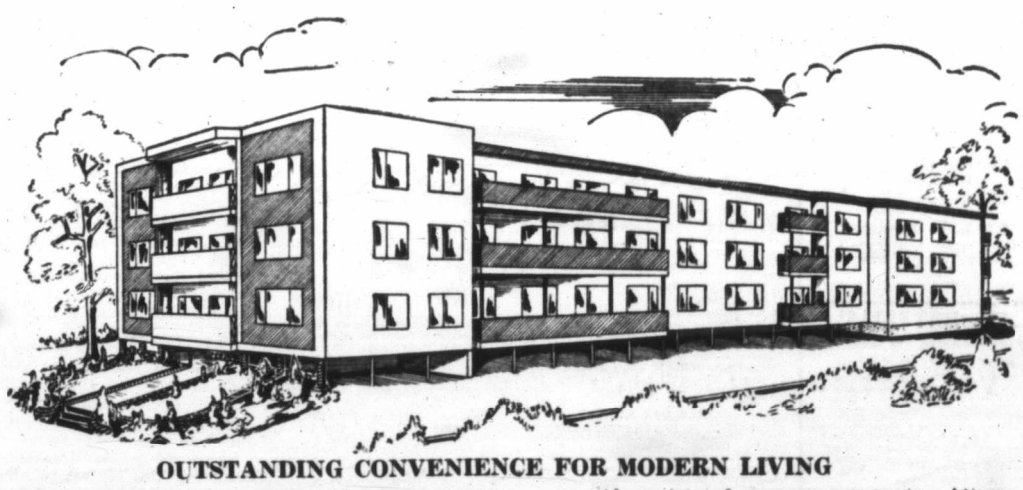

OUTSTANDING CONVENIENCE FOR MODERN LIVING
● One and two-bedroom suites with spacious rooms . . . a wide variety of room arrangements. Attractive entrance halls and spacious closets.
● Balconies provide tenants with private outdoor space . . . for lounging and outdoor recreation.
● Bright, modern kitchens with spacious cabinets fitted with woodgrain plasticized doors that require a minimum of care to keep them sparkling. 9.1 cu. ft. refrigerators and full size 30" electric large-oven ranges.
● Attractive interiors have smoothly painted walls that blend ideally with your furnishings and decorations.
● Elevator is centrally located, convenient to all suites. Halls are well lit . . . completely carpeted.
● Each apartment has individual heat control, modern bathroom, wide windows for bright airy rooms, TV outlets.
● Spacious front entrance of the Highlander opens out to a beautiful, unique planting area, artistically landscaped. The entire grounds landscaped with spacious lawns for use of the tenants.

SUITES AVAILABLE FROM $85.00 TO $145.00

You are invited to inspect the lovely new Highlander Apartments Saturday and Sunday. Manager in attendance to give full description. Reserve your suite NOW!

THE B.C. LAND & INVESTMENT AGENCY LTD.
922 Government Street Rental Agents Phone EV 4-4115

Central Junior High Honors

Sisters Share Patrol Award

A sister team, Marion, 15, and Helen Small, 14, shared honors this week by winning jointly the A. M. Foxgord shield for outstanding work on the Central Junior High School Kiwanis school patrol.

They were among a score of youngsters who won special awards for patrol work at the awards day ceremony at Central Junior High School.

Tommy Richards, captain of the patrol, was honored for his five years' service at the school crosswalks and John Lendrum was honored for four years' service.

Gold buttons for three years with the patrol were awarded to Marion Small and Alex Green. Silver buttons for two years' service went to Helen Small, Sandy Slade, Cheryl Redden and Steen Anderson.

Other school awards:

Top athletes: Grade 9, Asbjorn Waldal and Mary Pearson; Grade 8, John Mah and Darylene Haggerty; Grade 7, Lee Schaddelle, Barbara Pridham and Vicky Sargent.

F. G. Ward Music Trophy, David Kell; excellence in industrial arts, John Warrington and Ronald Milk; home economics, Ann Pickering, Violet Cresner and Carolyn Wedman; typing awards, Diana Law, Adele Smirl; Canadian history, Robert McMaster; leadership trophy, Susan Mason; PTA awards, James Pettigrew and Linda Garraway.

Winners on Patrol

Captain of Central Junior High School Kiwanis school patrol, Tom Richards, who won a special award for five years' service to the patrol, was centre of attraction this week as sisters Marion, left, and Helen Small, display shield they won for outstanding work on patrol.—(Colonist photo.)

Yapping Spaniels Keep Their Barks

SYDNEY, Australia (UPI) — The Royal Society for the Prevention of Cruelty to Animals interviewed yesterday to save 20 cocker spaniels from losing their barks.

R. Buchanan, owner of the dogs, had proposed the bark-removing operations as "a last resort" to quiet his neighbors' complaints about too much yapping from the spaniels.

The animal surgeon Buchanan approached refused to perform the operations without a ruling from the R.S.P.C.A.

R.S.P.C.A. officials vetoed the proposed surgery as cruel and unethical.

Anglicans End 16-Year Study

Prayers Rewritten

Man in the Pew Will Notice Many Changes in Services

TORONTO (CP)—A revised Book of Common Prayer may come into use in the Anglican Church of Canada late in 1962. No alterations imply any change in doctrine.

After 16 years of intensive study, a draft prayer book has been completed for submission to the general synod in September. If adopted, the revisions, first since 1918, must await confirmation by the 1962 general synod.

FOR CLARITY

For the man in the pew the most noticeable changes will be those in the services of morning prayer, evening prayer and holy communion, made mainly for the sake of clarity and liturgical correctness.

But revisions are general throughout the book. Church leaders call them conservative.

NEW LESSONS

A new table of lessons for morning and evening prayer, virtually the same as in the Church of England, is provided. The psalter has been changed, as have the catechism, the baptismal and burial services.

One important change involves the consecration prayer in holy communion. A paragraph which includes about half the prayer of oblation, now said after communion, is added.

When the revised prayer was proposed, the paragraph included this sentence: "We present unto Thy Divine Majesty this holy bread of eternal life and this cup of everlasting salvation."

Theologians said this might imply communion is an offering and a sacrifice in addition to Christ's sacrifice at Calvary.

In view of this the revisers have suggested this wording: "We make before Thee, in this sacrament of the holy bread of eternal life and the cup of everlasting salvation, the memorial which He hath commanded."

In revision of the church calendar, festivals known as "red-letter days" will include that of St. Mary Magdalene who now is among Christian leaders and witnesses for the faith, commemorated on "black-letter days."

Additions to the black-letter list include Francis of Assisi, John Wesley, John Keble and, with particular reference to Canada, Bishop Inglis of Nova Scotia and John West, first missionary to the Red River.

Reinsertion of King Charles I in the list evoked criticism by those who hold that the king, executed in 1649, was not a martyr for religion, but the revisers have stuck to their guns.

A unique demonstration of the ancient, and traditional feast of the passover will be given by Dr. Walter Atkinson at the Salvation Army Citadel, 757 Pandora, at 8 p.m. today.

Dr. Atkinson is a converted Jew and represents the American Board of Missions to the Jews. Assisting at the meeting will be the Citadel Songster Brigade.

Rubrics, directions for conduct of services, have been modernized to remove quaint archaisms.

Church News

Mormons to Meet

Elder Bruce McConkie, a member of the First Council of Seventy of the Church of Jesus Christ of Latter-Day Saints (Mormon), will arrive here Monday on a tour of the church's western Canadian mission.

Elder McConkie, from Salt Lake City, Utah, will meet missionaries serving this area at the Mount Tolmie CCF hall, Richmond and Cedar Hill Cross roads, at 7 p.m. The public is invited.

★ ★ ★

Victoria Anglicans, along with the rest of the general synod of the Anglican Church of Canada, will soon be asked to decide whether to accept a new prayer book.

Col. H. F. Webber, 1612 Wilmot Place, Anglican layman who has shared in the work of revision, said here yesterday changes in the prayer book are of a minor nature, except for those in the litany and prayer of consecration.

★ ★ ★

Three local groups will parade to Christ Church Cathedral for the morning service on Sunday. They are the Victoria branch of St. John Ambulance Brigade; the Victoria Lodge, Order of the Royal Purple, and officers and cadets of the Canadian universities' naval training division.

Dean Brian Whitlow will deliver the morning sermon and Rev. Canon R. E. H. Howell will deliver the evening sermon.

★ ★ ★

Victoria West unit of the Jehovah's Witnesses will hold dedication ceremonies for their new Kingdom Hall, 3067 Tillicum, from 3 to 5 p.m. today.

The hall, one of many erected off Vancouver Island during the past few years, was built entirely by volunteer labor.

★ ★ ★

Plans and reservations are well advanced for the annual Cowichan River Bible Camp (Apostolic), to be held from July 1 to Aug. 2 this year.

Sponsored by the Apostolic Church of the Pentecost of Canada, which includes three Vancouver Island parishes, the camp will be in three sections—youth camp, July 1 to 12; children's camp, July 13 to 19, and adult camp, July 19 to Aug. 2.

At this last, Rev. Lorne Pritchard, principal of the Eston Bible School, will be special speaker and bible teacher.

Seventh Day Adventist Church will hold an 11-day vacation Bible school for children between five and 15 years of age starting July 6 at Hill Memorial School, 1462 Hillside.

Program will include craft and nature study, supervised games and a study on "God's Wonderful Bible."

Directors will be Mrs. W. B. Streifling and Mrs. S. G. White. Elder Streifling, pastor of the local Adventist church, will assist.

Morning service at St. John's Church will be broadcast over CKDA. The 7.30 p.m. service will be attended by the Lion's Club of Victoria.

Legionnaires Will Parade On Sunday

Annual church parade of the Esquimalt Legion will be held Sunday to St. George the Martyr Church, Cadboro Bay.

Members will meet at the Legion Hall at 7 p.m., with services at 7.30 p.m. Rev. William Hills, who is padre of the branch, will conduct the services.

House-Builder Dies in Hospital

Theodore Johnson, 54, of Bellingham, father of two children, died in hospital at Sidney Thursday after suffering a heart attack on Pender Island, 25 miles northeast.

Mr. Johnson was rushed to hospital by federal government survey boat Sir James Douglas, but died shortly after arrival.

He was building himself a home on Pender in preparation for retirement when he suffered the attack. His wife and one son were with him at the time.

ANGLICAN SERVICES

Christ Church Cathedral
Rockland and Quadra
The Very Rev. Brian Whitlow, M.A., M. Ed., Dean and Rector
8.00 a.m.—Holy Communion
9.30 a.m.—Holy Communion
11.00 a.m.—Mattins
Sermon: The Dean
7.30 p.m.—Evensong
Sermon: The Dean
7.00 p.m.—Evensong, James Bay Hall, 520 Niagara St.
Sermon: The Rev. Canon R. E. H. Howell
No Church School, Cathedral or Niagara Street, until September
Holy Communion: Monday, 10.00 a.m. Tuesday, 11.00 a.m. Thursday, 7.15 a.m.
Mattins each weekday at 9.00 a.m.
Evensong each weekday at 5.15 p.m.
Organ Recital
Monday, June 29th—8.00 p.m.
Dr. Charles Peaker, Organist, St. Paul's Church, Toronto

ST. JOHN'S
QUADRA near PANDORA
8.00 a.m.—Holy Communion
9.30 a.m.—Family Service and School
11 a.m.
Broadcast Service
(CKDA 1220)
7.15 p.m.—Organ Preludes
Frederick Chubb, B.A., Mus. Bac., F.R.C.O.
Finale (Sonata in D flat) Rheinberger
Intermezzo (Reger)
7.30 p.m.
"DOING THE IMPOSSIBLE"
Victoria Lions will attend this service
Preacher, Canon Biddle
11.00 a.m.—Sunday Schools
CHOIR RECITAL

St. Peter's, Lake Hill
St. Peter's Road, near Quadra
11 a.m.—FAMILY SERVICE
"WHICH SIDE?"
Preacher: REV. DR. K. M. KING
12.15—Holy Communion

ST. MARY'S
Elgin Road, Oak Bay
REV. CANON RYWEL J. JONES, L.Th., RECTOR
Holy Communion, 8.30 a.m.
Mattins and Sermon 11.00 a.m.
Evensong and Sermon 7.00 p.m.
Preacher: THE RECTOR
Baby Creche, 11.00 a.m. in the Parish Hall
THURSDAY
Holy Communion, 10.30 a.m.

ST. PHILIP'S
Corner Nell and Eastdowne Streets
Holy Communion, 8.30 a.m.
Mattins and Sermon, 11.00 a.m.
Preacher, Rev. R. Mugford

S. George the Martyr
Cadboro Bay and Maynard Roads
Serving Queenswood, Ten Mile Point, Uplands and Cadboro Bay
TRINITY V
8 a.m.—Holy Communion
11 a.m.
Mattins and Sermon "HERITAGE"
7.15 p.m.—Organ Preludes Gordon Britton
7.30 p.m.—Evensong
Attended by members of Canadian Legion, Dockyard Branch, Esquimalt
REV. WILLIAM HILLS, Rector

ST. MATTHIAS'
Cor. of Richmond and Richardson
Fifth Sunday After Trinity
8.00 a.m.—Holy Communion
11.00 a.m.—Mattins (Family Service)
Presentation of Sunday School awards
7.30 p.m.—Evensong
Nursery facilities are available during the morning service
Thursday
10.30 a.m.—Holy Communion
Sunday School
Main School, Bible Class and Primary Departments cancelled
11.00 a.m.—Pre-Primary Department
Rev. Angus Cameron of Lundavra

St. Barnabas' Church
Belmont and Regina (Mt. Tolmie Bus)
Fifth Sunday After Trinity
8.00 a.m.—Holy Communion
10.15 and 11.45 a.m.—Sunday School
11.00 a.m.—Sung Mass and Sermon
7.30 p.m.—First Evensong of St. Peter
Monday, St. Peter's Day, Holy Communion at 9.30 a.m.
Rev. Canon T. Bailey, Rector

ST. ALBAN'S CHURCH
Two Blocks North of Hillside On Belmont Ave.
8 a.m.—Holy Communion
10 a.m.—Sunday School
11 a.m.—Pre-Primary Classes
11 a.m.—Holy Communion
7.30 p.m.—Evensong
THE REV. F. W. HAYES

ST. LUKE'S CHURCH
Cedar Hill Crossroad
TRINITY V
8.00 a.m.—Holy Communion
11.00 a.m.—Mattins
7.30 p.m.—Evensong
THE REV. T. D. B. RAGG, Rector

CHURCHES

ANGLICAN

ST. MATTHEW'S, LANGFORD
Morning Prayer and Sermon 11 a.m.
ST. JOHN'S, COLWOOD
Holy Communion 8 a.m.
Evening prayer and sermon 7 p.m.

ST. PAUL'S CHURCH ESQUIMALT
"The Historic Naval and Garrison Church"
8.00 a.m.—Holy Communion
10.15 a.m.—Matins
Kindergarten for young children. (Note the new time of service.)
7.30 p.m.—Evensong
Rector, the Rev. J. A. Roberts.

GOSPEL HALLS AND CHAPELS

ROSS BAY GOSPEL HALL, Corner May and Joseph Streets.
10.00 a.m.—Worship and Breaking of Bread.
12 noon—Sunday school.
7.30 p.m.—Gospel service; speaker Mr. S. G. Pike.
Tuesday, 8 p.m., Bible study.
Thursday, 8 p.m., prayer meeting.

BETHESDA GOSPEL CHAPEL, Cor. Oak Bay Ave. and Davie St.
Sunday—
9.45 a.m.—Sunday school and Bible class.
11.15 a.m.—Believer's Remembrance Feast.
7.30 p.m.—Evening service; speaker, Mr. David Warner.
Wednesday, July 1—
8.00 p.m.—Another lecture in the interesting and instructive series by Mr. H. L. Hopkins (colored charts).

QUADRA BIBLE CHAPEL, Tolmie Ave. and Jackson Street
Sunday—
9.45 a.m.—Sunday School.
11.00 a.m.—Morning Service. Mr. David Sharp. Subject, "The Heavenly Guest."
12 noon—The Lord's Supper.
7.30 p.m.—Evening Service. Mr. David Sharp. Subject, "The Pool of Bethesda."
Wednesday—
1.00 p.m.—Sunday School Picnic.

MILNES LANDING GOSPEL HALL
Sunday, 6.45 p.m.—The Family Hour. The Ambassador Male Quartette will be in charge.

VICTORIA GOSPEL HALL, 935 Pandora Avenue
11.15 a.m.—Worship and Breaking of Bread.
9.30 a.m.—Sunday School.
7.30 p.m.—Gospel Service. Speaker: Mr. Wm. Ingram.
8.00 p.m., Tuesday—Ministry Meeting. Speaker: Mr. Wm. Ingram.
8.00 p.m., Thursday—Prayer Meeting.

CHURCH OF CHRIST

CHURCH OF CHRIST, 1620 Fernwood Road
Bible Study 10.30 a.m.
Communion, 11 a.m.
Gospel Service, 7.30 p.m.
Phone GR 8-3743

CHURCH OF GOD

COOK ST. HALL, 1833 Cook Street
Lord's Day—
School for children, 2 p.m. Gospel service 7.30 p.m. All welcome.

REFORMED

THE FIRST CHRISTIAN REFORMED CHURCH
Church of "The Back to God Hour"
Cedar Hill Rd., corner Hillside
English service at 10.30.
Dutch service at 4.30.
Pastor, Rev. R. W. Popma. EV 3-1407

UNITED

ESQUIMALT UNITED CHURCH
Admirals Rd. at Lyall St.
Minister, Rev. G. H. Turpin, B.A.
Sunday worship, 11 a.m.

QUAKERS

SOCIETY OF FRIENDS (QUAKERS)
Meeting for Worship
Sundays 11 a.m. Visitors welcome.
Meeting house, 1831 Fern St.

FOURSQUARE CHURCH

ESQUIMALT FOURSQUARE CHURCH
891 Esquimalt Road
Pastor, Rev. W. S. Wormell
Phone EV 4-1910
Sunday—
9.45—Sunday school.
11.00—Morning worship.
6.30—Young people's service.
7.30—Evening Evangelistic service.

CHRISTADELPHIAN

CHRISTADELPHIAN, Orange Hall, 725 Courtney Street. Sunday morning, 11 o'clock. Secretary, EV 4-8293.

LATTER DAY SAINTS

THE CHURCH OF JESUS CHRIST Latter Day Saints. EV 4-6214.

LUTHERAN

Hope Lutheran Church
(MISSOURI SYNOD)
A church of "The Lutheran Hour" and "This Is The Life"
Chambers St. and Princess Ave. (off Cook)
Sunday school 10 a.m.
Morning service 11 a.m.
Special Voters' Meeting, 7.30 p.m.
ADVANCE NOTICE: Vacation Bible School, July 6-16, 9.30 a.m.-12 noon. Unchurched children especially invited.
C. C. Janzow, pastor, EV 3-5535.

GRACE ENGLISH LUTHERAN CHURCH
1273 FORT ST.
Lorne I. Nadiger, pastor, phone church EV 3-5256, res., EV 3-8637. Sunday school, 9.45 a.m.; morning worship, 11. Luther League at 6.30 p.m. Visitors specially invited to attend.

GOOD SHEPHERD LUTHERAN CHURCH
(U.L.C.A., Western Canada Synod)
English service, Holy Communion, Sunday school, 1.15 p.m. St. Alban's Church, Ryan at Belmont. Rev. J. E. Bergbusch, D.D. EV 5-2151.

BELMONT LUTHERAN CHURCH
(Missouri Synod)
Church of "This Is the Life"
Divine service, 9.30 a.m.
Sunday school 9 a.m.
St. Matthew's Church, 771 Goldstream Ave., Langford. Henry W. Behling, Pastor. Tel. GR 8-4465.

CHURCH OF THE NAZARENE
FIRST CHURCH OF THE NAZARENE
Quadra St. and Kings Rd.
Pastor, Rev. W. B. Airhart
9.45 a.m.—Sunday school.
Services, 11 a.m. and 7.30 p.m.

SPIRITUALIST

VICTORIA SPIRITUALIST CHURCH
728 Courtney St.
Sunday, June 28, 7.30 p.m.
Rev. Wendy Douglas, of Vancouver, speaker.

BEAUTIFUL THINGS NEED NOT BE COSTLY
Depend on Hayward's for a complete service within the means of every family.
Specializing in air shipments around the world
HAYWARD'S CHAPEL
734 BROUGHTON — EV 3-3614
Bruce M. Leyden, Manager; Hayward Family, Directors
Mrs. P. W. Bell, Director
Increased Supervised Parking

First United Church
Cor. Quadra and Balmoral Road
Ministers: Rev. A. I. Higgins, B.A., B.D. Rev. C. Leighton Streight, B.A. Rev. W. W. McPherson, M.A., D.D.
Directors of Music: Mr. and Mrs. J. Roberts Wood
11.00 a.m.
"CHRIST FIRST"
Rev. A. I. Higgins, B.A., B.D.
Soloist, Marlene Vance
Organist, Malcolm Hamilton
7.30 p.m.
"JOHN DID NO MIRACLE, BUT . . ."
Rev. W. W. McPherson, M.A., D.D.
Soloist, J. Roberts Wood
Baby Creche and Nursery at 11.00 a.m.
This Church Is Fitted With Hearing Aids
Visitors Cordially Welcomed

Fairfield United Church
Fairfield and Moss
Minister: Rev. H. K. Johnston, B.A., D.D.
Director of Music: Mr. Rodney Webster, A.R.C.T.
SUNDAY SCHOOL
9.45 a.m.—Juniors and Seniors
11.00 a.m.
Primary and Kindergarten
Holy Communion
11.00 a.m.—"SPIRIT AND LIFE"
7.30 p.m.—"THE NEW COVENANT"

Gordon United, Langford
Goldstream Avenue
Rev. A. G. Atkins, M.A., B.D., (Supply Minister)
11 a.m.—Morning Worship
"SPEAKING THE TRUTH IN LOVE"
Sunday School Closed for the Summer

ST. AIDAN'S UNITED
Minister: Rev. A. I. Avery
Organist: Miss M. Vaughan, LRSM
9.45 a.m.—Sunday School
11 a.m.—The Lord's Supper
7.30 p.m.—The Lord's Supper

BELMONT AVE. UNITED
Belmont at Pembroke
9.45 and 11 a.m.—Church School
11.00 a.m.
"BEHOLD THE MAN!"
7.30 p.m.
"THINGS I'VE LIKED"
REV. T. L. W. LANGELEY

METROPOLITAN UNITED CHURCH
Pandora at Quadra
Ministers: Rev. F. E. H. James, B.A., B.D., D.D. Rev. E. Laura Butler, B.A., S.T.B. Rev. C. R. McGillivray, M.A.
Organist and Choirmaster: Mr. Eric Boothroyd, A.R.C.T.
11 a.m.
THE SACRAMENT OF THE LORD'S SUPPER
And Reception of Members
Communion Meditation: DR. F. E. H. JAMES
7.30 p.m.
"DOES GOD CARE?"
Preacher, DR. F. E. H. JAMES
Holy Communion will be administered at the close of the service.
11 a.m.—Nursery only
WE WELCOME VISITORS

Centennial United Church
Gorge Road near cor. of Douglas and Hillside
Ministers: Rev. Douglas B. Carr, B.A., B.D. Howard D. Johnstone
Director of Music: Julian A. White, A.T.C.M.
Organist: Mrs. Margaret Wilmshurst
11.00 a.m.
"Becoming Mature"
Last in series:
"Life's Supreme Ingredient"
REV. DOUGLAS B. CARR
11.00 a.m.—Church School, Baby Creche, Nursery
Bring the whole family to church
No Evening Service until September 13th

Oak Bay United Church
Mitchell at Granite
Minister: Rev. Alexander Calder, B.A.
Organist, James Saunders
Choir Director: Mrs. V. Barclay
Two Morning Services, 9.30 and 11
"RIGHT AND LEFT"

EMMANUEL BAPTIST CHURCH
Fernwood at Gladstone
Rev. Alvin C. Hamill, B.A., B.D., Minister
Music Director, Mrs. Isabelle Goodwin
Organist, Mr. Henry Pluym
11.00 a.m.
"PROMOTION"
7.30 p.m.
"GOD'S PLUMB LINE"
Broadcast over CJVI

DOUGLAS STREET BAPTIST CHURCH
2250 DOUGLAS
Pastor: Rev. Cecil Barner
9.45 a.m.—Sunday School
11.00 a.m.
"HE THAT COMETH UNTO ME"
7.30 p.m.
"CHARACTERISTICS OF AN ARROW"
A Friendly Welcome to Everyone

FIRST BAPTIST CHURCH
Quadra at Mason — Rev. G. R. Easter, B.A., B.Th., Pastor
Herman Berginк, Organist and Director of Music
Church Schools: Senior and Junior 9.45; Primary and Beginners 11.00
11.00 "THE LIMITLESS CHRIST" Duet: Mesdames Furniss and Floyd
7.30 "PRACTICAL CHRISTIANITY" Doris Kroeger. Believer's Baptism
The Church Where Everyone Sings

CENTRAL BAPTIST
We Preach Christ Crucified, Risen, and Coming Again
833 Pandora Avenue
Bible School for all ages at 9.45 a.m.
Guest Speaker—REV. DON HILLS of Vancouver, President of Convention of Regular Baptists of B.C.
11 a.m.—"THE TRUTH ABOUT GOD"
7.30 p.m.—"THE RENT VEIL"
Where the Visitor Is Never a Stranger

CHRISTIAN AND MISSIONARY
ALLIANCE CHURCH
1589 YATES ST. — REV. THEO W. CHAPMAN, Pastor
10.15 a.m.—Sunday School
11.00 a.m.—Morning Worship
7.00 p.m.—Evangelistic Service

"Victoria's Historic Church"
CHURCH OF OUR LORD
REFORMED EPISCOPAL
Guest Organist: Mr. Glen Oliphant
9.30 a.m.—Holy Communion
11 a.m.—Morning Prayer
Soloist: Mrs. Marjorie Shipley
Sermon:
"GOD'S ANSWER: MAN'S PROBLEM"
7.30 p.m.—Evensong
Soloist: Mr. Rod Dunn
Sermon:
"WELLS OF LIVING WATER"
Visitors Are Invited to Attend All Services at This Historic Episcopal Church

OAKLANDS CHAPEL
Fernwood at Cedar Hill
9.30 a.m.—The Lord's Supper
11.15 a.m.—Family Bible Hour and Sunday School
7.30 p.m.—Gospel Service
Speaker at both services
MR. P. J. RICH
Vancouver, B.C.
THURSDAY, 8.00 p.m. Missionary Prayer Meeting

Christadelphian Hall
KINGS at BLANSHARD
Sunday School—9.45 a.m.
Memorial Service—11.00 a.m.
PUBLIC ADDRESS
"THE ORIGIN OF THE DEVIL"
Speaker: B. READMAN

OPEN DOOR SPIRITUALIST CHURCH
1600 Cook Street
11 a.m.—Mr. G. R. Tingley
3.30 p.m.—Memorial Service for Mr. C. Hays
Subject: "Never Man So Spake"
THURSDAY, 8 p.m.
Healing and Clairvoyance

First Church of Christ, Scientist
Chambers St. and Pandora Ave.
A Branch of The Mother Church—The First Church of Christ Scientist in Boston, Massachusetts
SUNDAY SERVICES
11.00 a.m. and 7.30 p.m.
Subject: "CHRISTIAN SCIENCE"
SUNDAY SCHOOL 11.00 a.m.
Testimony Meeting Wednesday, 8.00 p.m.
FREE PUBLIC READING ROOM AND LENDING LIBRARY
604 Broughton Street
ALL ARE WELCOME

HEAR PERRY F. ROCKWOOD
SUNDAYS
CJOR—Dial 600
8.30 p.m.
ON THE PEOPLE'S GOSPEL HOUR

FREE METHODIST
1620 Cook Street — Phone EV 5-1535
Rev. C. P. Stewart, Pastor
9.45 a.m.—Sunday School Hour
11.00 a.m.—Morning Worship
7.30 p.m.—Evening Worship
The Voice of Methodism

THE SALVATION ARMY
757 Pandora
Sat., 8 p.m. Rev. W. J. Atkinson Will demonstrate The Passover
Sunday, 11 a.m., 7.30 p.m.

PARKDALE CHURCH
Independent—Evangelical
3281 Harriet Road, near Burnside
Pastor: James E. Storey, EV 3-7838
3281 Harriet Road, near Burnside
Sunday Services: 11.15 a.m. and 7.00 p.m.
Sunday School at 9.45 a.m.
Thursday Prayer Meeting, 8 p.m.
You Are Welcome

GLAD TIDINGS TABERNACLE
842 North Park Street — Pentecostal Assemblies of Canada
MINISTER: REV. ERIC A. HORNBY
Rev. Walter J. Atkinson, S.T.D., Lit.D.
● A Christian Jew with a Message
Subject: "ISRAEL TODAY"—7.30 p.m.
3 p.m.—"WATER BAPTISM"
● North Douglas Tabernacle—Royal Oak Gospel Chapel
11 a.m.—"Your Waste Basket or File Thirteen"
● The Pastor will speak at this service
Come and worship with us—a Friendly Welcome awaits you

YOUTH for CHRIST
ALLIANCE TABERNACLE — 7.30 TONIGHT
SPEAKER: DON RICHARDSON
High School Quiz - Grand Championship Finals
Victoria High vs. Mt. View High
DON RICHARDSON, DIRECTOR — EV 4-1260
Song Leader: Clare Bergman GR 7-6036 | Organist: Bob Brooks | Program Director: Selwyn Neale EV 3-5597

Victoria Truth Centre
(Affiliate International New Thought Alliance)
"There Is a Solution to Every Problem."
Minister: REV. EMMA M. SMILEY
11.00 a.m.—Mr. Bob Ferguson Speaks on "THOUGHT AND CIRCUMSTANCE"
7.30 p.m.—Miss Ruth Kipling Speaks on "THE ONE PRESENCE"
No Mid-week Meetings
1201 FORT STREET

KINGDOM MINISTRY (British-Israel)
Leader: MR. A. A. FRYER — Pianist: MRS. STUART
Speaker: MR. P. G. RABEY
Subject: "SPIRITUAL KNOWLEDGE AND GRACE"
Sunday, 7.30 p.m., NEWSTEAD HALL, 734 Fort Street

Evangelistic Temple
BLANSHARD AT QUEENS (Apostolic)
Pastor: R. E. S. TOMS
SUNDAY — 9.45 a.m.—Sunday School and Bible Class
11.00 a.m.—Morning Worship
7.30 p.m.—After this—"THE JUDGMENT"
Opening of Cowichan Bible Camp July 1
Outstanding Bible Teacher at adult camp Lorne Pritchard
Further information, EV 2-8586

Erskine Presbyterian Church
Harriet Road and Lurline Street
Service 10 a.m.
Knox Presbyterian Church
Stanley Ave. and Pembroke St.
Service 11.30 a.m.
Minister: Rev. David Murphy, B.A.
"THE SHEPHERD OF MAN"

Gorge Presbyterian Church
Tillicum Rd. at Walter St.
Morning Worship, 10 a.m.
Evening Worship, 7.30 p.m.
You Are Welcome
St. Paul's Mary at Henry
11.30 a.m.
Minister: Rev. J. C. Boyne, B.A., B.D.

St. Andrew's Presbyterian Church
Downtown—Douglas Street at Broughton
The Very Rev. J. L. W. McLean, M.A., D.D.
11 a.m.—"WHAT OF THE NEXT GENERATION?"
7.30 p.m.—"THE CALL OF THE DEEP"
Organist and Choirmaster: C. C. Warren, L.R.S.M., A.T.C.M.
WE WELCOME VISITORS

Diplomat 'Desires Freedom'

Russian Walks Out

RANGOON, Burma (UPI)—A Russian diplomat, who said he was fed up with the Soviet Union and Communism, defected to the West yesterday and took asylum in the U.S. Embassy.

Alexander Urevitch Kaznacheev, 27, announced his defection to U.S. Ambassador Walter McConaughty. He said "I desire a life of freedom which is not possible for citizens of the U.S.S.R."

The embassy said Kaznacheev would be moved to another country soon.

Kaznacheev, an officer of the Soviet information service, denounced the "cruel and oppressive tyranny of Communism" and said he had been forced to "spy on my fellow Russians as well as my Burmese friends."

He was the second Soviet diplomat in Rangoon to denounce the Soviet regime in the past two months. Soviet embassy guards kidnapped an attache, Col. Mikhail Stryguine, from a Rangoon hospital April 28 and forced him to board a Communist Chinese plane five days later after he had denounced the Communist system.

FOR SALE
PASSAGE ISLAND

For the first time in 68 years Passage Island (District Lot 841, Group 1, New Westminster District), situate in the entrance to Howe Sound, British Columbia, said to contain approximately 22 acres, is offered for sale.
To close an estate, sealed cash tenders, addressed to the undersigned, c/o Suite 309 Rogers Building, 470 Granville Street, Vancouver 2, B.C., are invited by 15th July, 1959.
Prospective purchasers must make their own investigations of the Island and no representations with respect thereto are made by the undersigned.
The highest or any offer not necessarily accepted.

S. G. COX, E. M. C. McLORG,
Executors of the Will of
MARY ISABELLA KEITH,
Deceased.

Red Deserter Wants To Go Back Home

ST. JOHN'S, Nfld. (CP) — One of two Latvian seamen who deserted from a Russian fishing trawler a week ago asked Friday that he be returned to his vessel.

Berthold Vilnis signed a statement saying "my wish is to be together with my family in the Soviet Union and to work there for the benefit of the Soviet motherland."

RCMP THERE

The statement was signed in the presence of an RCMP superintendent, two Canadian immigration officers, a Soviet diplomat and the trawler captain.

Victor Selivanov, second secretary of the Russian Embassy in Ottawa, said he would interview the second Latvian seaman—Adolph Olonis.

"I'm sure that the whole thing has been a mistake," he added.

Mr. Selivanov arrived here Monday from Ottawa to help in the search for the pair who failed to show up by the scheduled sailing time of the Russian factory ship Neman Saturday.

NO DATE SET

No date has been set for the Neman's sailing.

Capt. A. Gailitz said last Saturday £700 was missing from the ship. Mr. Selivanov said all the men had to do to prove their innocence was return to the ship.

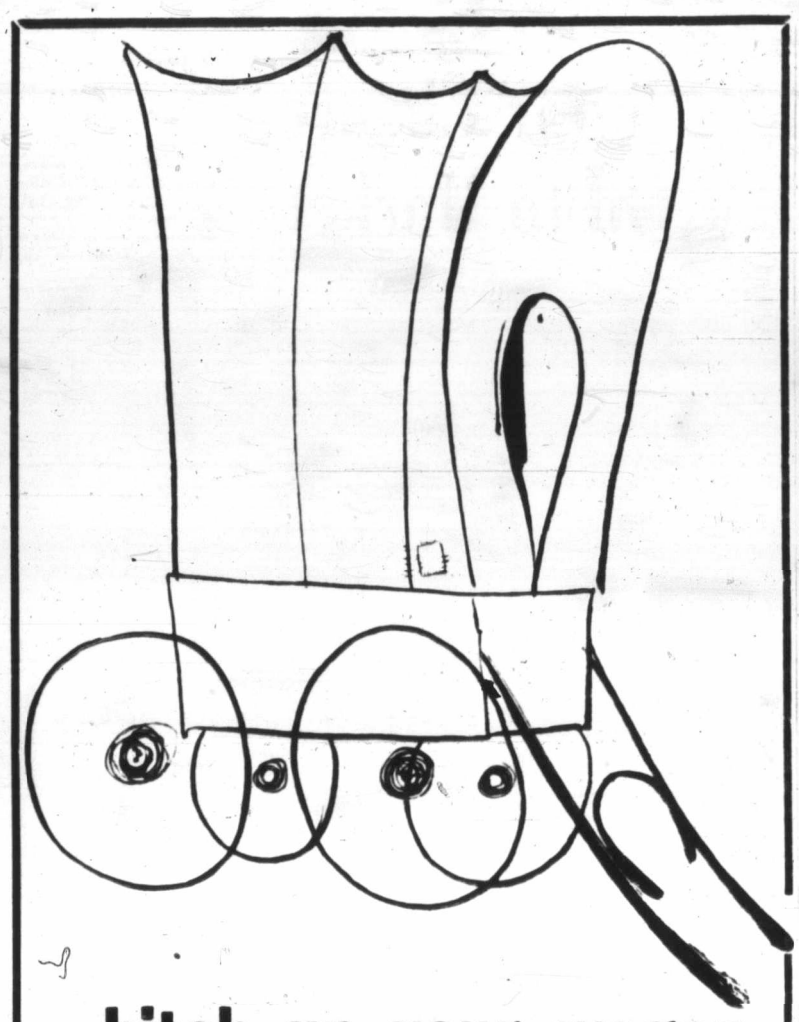

hitch up your wagon and git down to NATIONAL MOTORS they're jes givin' them NEW FORDS away!

Ford Custom 300 Fordor—Tah. Bronze, 8-cyl., whitewalls, heater. Interior trim package. Regular $3,355.00.
Sacrifice Price ---------- $2955
Save $400.00

Ford Custom 300 Fordor—Fawn tan, 8-cyl., heater, automatic transmission, safety dash. Interior trim package. Regular $3,536.00.
Sacrifice Price ---------- $3136
Save $400.00

Ford Custom 300 Fordor—Blue ice, 8-cyl., heater. Regular $3,281.00. **Sacrifice Price** ---------- $2881
Save $400.00

Ford Fairlane Tudor—Turquoise, 6-cyl., heater, electric clock, safety dash, four-way manual seat. Regular $3,323.00.
Sacrifice Price ---------- $2895
Save $428.00

Ford Fairlane Tudor—Blue ice, 6-cyl., whitewalls, heater, automatic transmission, safety dash, four-way manual seat, power steering, wheel covers. Regular $3,664.00. **Sacrifice Price** ---------- $3195
Save $469.00

Ford Fairlane Tudor—Geranium, 6-cyl., heater, automatic transmission, safety dash, wheel covers. Regular $3,499.00.
Sacrifice Price ---------- $3099
Save $400.00

Ford Fairlane Fordor — White/Pl. Grey, tutone, 6-cyl., heater, safety dash. Regular $3,375.00.
Sacrifice Price ---------- $2975
Save $400.00

Ford Fairlane Fordor—Talisman, 6-cyl., wheel covers, whitewalls, heater, automatic transmission, safety dash, power steering. Regular $3,699.00. **Sacrifice Price** ---------- $3249
Save $450.00

Ford Fairlane Fordor—Sat. blue/ice tutone, 6-cyl., heater, automatic transmission, safety dash, four-way manual seat, power steering, wheel covers. Regular $3,723.00.
Sacrifice Price ---------- $3273
Save $450.00

Ford Fairlane Fordor—Black, 6-cyl., whitewalls, heater, windshield washer, automatic transmission, safety dash, four-way manual seat, power brakes, power steering, wheel covers. Regular $3,791.00.
Sacrifice Price ---------- $3341
Save $450.00

NATIONAL MOTORS
800 Block Yates St. PHONE: EV 4-8174

Woodward's
QUALITY . . . LOW PRICES . . . PHONE EV 2-7231

Store Hours:
9 a.m. to 5.30 p.m.
CLOSED ALL DAY WED.

Your account is confidential at Woodward's. No outside finance companies involved. You save consistently at Woodward's.

AT LEAST $150 Trade-In Allowance NOW!
On Limited Stock Models of

RCA VICTOR	Priced at	$389.95
PHILIPS	Less	$150.00
ADMIRAL	BALANCE	$239.95

Trade-in Must Be 21" TV in Working Order

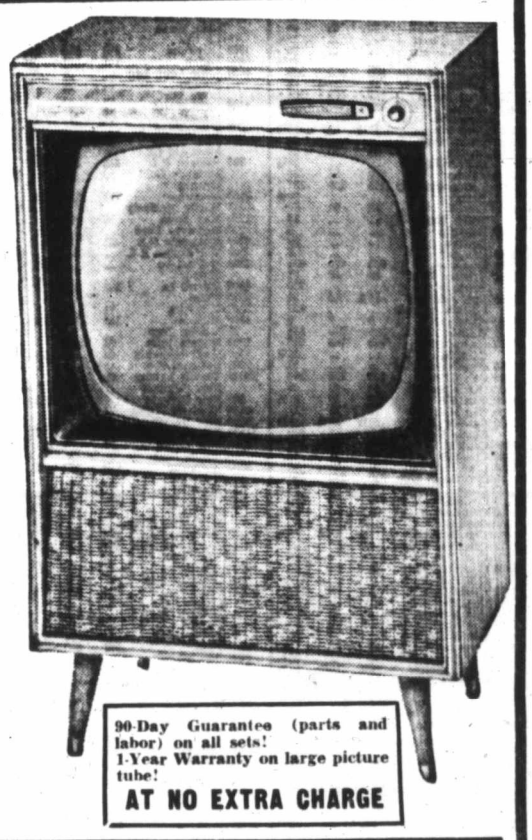

- **RCA Victor "Southbridge"** In Mahogany Only.
  1. Twin matched 6" speakers.
  2. Aluminized 21" picture tube.
  3. Push-button on and off.
  4. Convenient easy to adjust controls.
- **Admiral "Lynwood"** In Walnut, Mahogany or Limed Oak.
  1. 21" Super TV Swivel Console.
  2. Horizontal chassis.
  3. 110 degree "Black Magic" picture tube.
  4. 6"x9" speakers—tone control.
- **Philips P3732** In Walnut Only.
  1. Lowboy styling—hardwood veneer cabinet.
  2. Twin speaker.
  3. "Magic Eye" tuning.
  4. Time control.

Similar special allowances on working 17" TV and 3-speed automatic radio-phonograph.

Select Your New TV Now and Get the Largest Trade-in Allowance

90-Day Guarantee (parts and labor) on all sets!
1-Year Warranty on large picture tube!
AT NO EXTRA CHARGE

New 1959 Lewyt Model 105 Vacuum Cleaner
Reduced to clear at $79.88

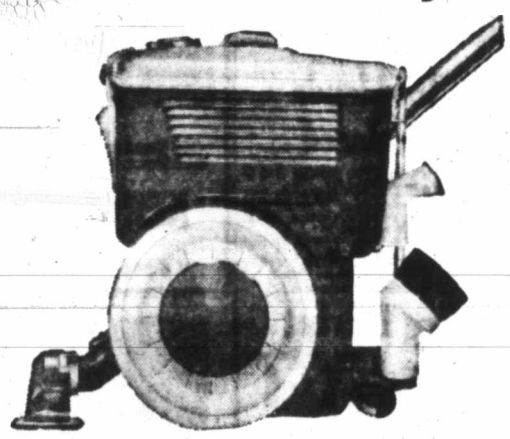

The quantity is limited, so shop early for this Woodward Special!

Specifications, Model No. 105:

- Weight—Cleaner 16 lbs. Attachments 6 lbs.
- Filters—Four allergy-proof filters; one disposable Speed Sak paper filter; one chemically-treated cloth filter; one impregnated fiberglas impact filter, and one fiberglas final filter.
- Construction—Body and cover, all steel. Wheels, hinge and trim, die-cast aluminum.
- Motor—Type, Universal, ball-bearing. Factory-lubricated for life.
- Color—Metallic lavender blue and silver.
- Attachments—8 ft. flexible vinyl hose; two 20-inch anodized aluminum extension wands; 12-inch combination rug 'n floor nozzle; 3-inch dusting brush, and 10-inch crevice tool. Genuine Fuller brushes used throughout.

Cleans the Whole House Faster — Easier!!

HOLIDAY TIME IS HERE!

Visit Woodward's now and make your selection from the large range of Camping Equipment.

BAR-B-Q

Treat your family to the delightful experience of charcoal cooking of your food.

Shop at Woodward's now for this extra special value.

- 21-inch Fire Bowl.
- Chrome-plated legs with twin wheels for easy moving.
- Adjustable height on tray—easily rotated.

Special $10.88

New! For Your Bar-B-Q Charcoal Exciter
Get coals hotter, faster. Saves time—better cooking—eat sooner.
ONLY $2.25

FAMILY TENT
9'x12'x7'6"

- Umbrella Style
- 54" Eave
- Dutch Door
- Privacy Curtain
- Dritite Drill
- Extended Side
- Storm Covers on Windows
- Veranda
- Full Floor

SPECIAL $49.88

HOLIDAY AIR BED
- 30"x80" (deflated) — The two outside tubes are built up and the bed part is cross-ribbed to give you more support and comfort ---------- $12.95

PLASTIC AIR BEDS
- Inexpensive plastic air bed —full size. Can be used in the water too. Special ---------- $2.99

CAMP STOOLS
- Folds up compactly. Hardwood construction. Special ---------- 98¢

TOURIST SLEEPING BAG
- 34"x76" — This robe has a "dry sheen twill" cloth covering. Four pounds of "Celacloud" fill. "Regal" plaid flannelette lining with a full open end zipper ---------- $15.95

Coleman Camp Stoves
2-Burner
$14.88

REMEMBER!
NO DOWN PAYMENT ON APPROVED CREDIT AT WOODWARD'S

GETTING IT AT WOODWARD'S IS YOUR BEST GUARANTEE

Stock Quotations - Market Reports

Complete Vancouver Trading

MINES

Sales		High	Low	Close
1000	Bethlehem Cop	--	--	140
3000	Canam Cop	18⅛	17½	17½
6200	Cariboo Gold	133	130	133
2000	Cowichan Cop	--	--	70
1000	Craigmont	--	--	390
3900	Giant Mascot	21½	20	20
500	Nat Exp	--	--	9
2500	Pacific Nickel	--	--	60
9500	Quatsino Cop	22	19	19
300	Sheep Creek	121	120	121
1000	Silbak Premier	--	--	5½
5100	Silver Standard	37	36	36
500	Western Expl.	--	--	17
	INDUSTRIALS			
150	B.C. Forest Prod	--	--	14⅛
600	Cdn Collieries	7	6	6
4000	Cdn Collier pfd	--	--	80
150	Cr Zeller (Can)	--	--	23½
200	Inland N Gas pfd	--	--	250
585	MacMillan B	38½	38¼	38½
120	Neon Products	--	--	16⅞
960	Okanagan Tele	--	--	405
280	Powell River	--	--	42
267	Trans. Cda Pipe	25⅝	25½	25⅝
1585	Trans Mtn Pipe	13⅞	13¾	13¾
300	West Can Steel	--	--	8¾
100	West Cop Mills	--	--	7½
500	Woodward's Wts	--	--	11
425	W Plywood B	17	16⅞	17
	OILS			
2500	Bata Pete	--	--	8
1000	Dynamic Pete	--	--	159
200	Fort St. John	245	240	240
1000	Mill City	--	--	25
5200	Peace Riv Pete	54	50	50
600	Royal Cdn Vent	22	20	20
1300	Vantor Exp	74	73	74

New York Markets

	Close				
Allied Chemicals	119	El Paso	32	Phila Elec.	48½
Alcoa	101	Ford Motor	74½	Phillips Pete	46⅝
American Can	43½	General Electric	80	Penn	19
American Motors	43½	General Foods	89¾	Proct Gam	82¼
American T&T	79⅜	General Motors	51	Public Service	38
American Tobacco	94½	Goodyear Tire	143½	Radio Corp	64⅝
Anaconda Copper	62⅝	Great Northern	55⅛	Rep Steel	77
Atchison Topeka	29¼	General Tire	77	Rock Island	35¼
Atlantic Coast Line	58⅜	Houston L&Y	65½	Royal Dutch	42¼
American Elec Pwr	48⅜	Illinois Central	49½	Sears Roe	48⅝
B&O Railway	45⅜	Inter Harvester	50¼	Sperry	25
Bethlehem Steel	55	Inter Nickel	97¾	Socony	44⅜
Boeing Aircraft	37¼	Inter Tel	37⅞	S Cal Ed	56¼
Burroughs	35	IBM	445¾	Southern Pac	73⅛
Canadian Pacific	29⅛	Johns Man	52	Southern RR	59⅛
C&O Railway	71⅞	Kas City South	81¾	Stand Calif	52½
Chrysler	68¼	Kennecott	103¾	Stand Oil NJ	50⅜
Cleveland Electric	46⅝	L & N	83⅜	Swift Co	41⅝
Columbia Gas	21½	NY Central	27⅛	Texas Co	79⅜
Comwealth Edison	58⅜	Nickel Plate	33⅞	Un Carbide	142
Con Edison	61⅝	Niagara P	36⅜	United Aircraft	53
Con Natural Gas	49⅝	Norfolk West	97½	US Steel	98⅜
Delaware Hudson	32	North Pac	56	Union Pacific	34⅜
Detroit Edison	42⅝	Owens-Ill	98¼	Westinghouse	92
Douglas Aircraft	47¼	Pac Gas-Elec	59	Woolworth	54⅛
Du Pont	249¾	Pan P & L	45½	Zenith	126⅛
Eastman Kodak	84⅝	Peoples Gas	56⅞	Sales 3,100,000.	

Toronto Mines

Sales		High	Low	Close
1000	Advocate	275	270	275
500	Akaitcho	--	--	45
605	Algom Uran	14½	14¼	14¼
2800	Allin Ruffner	15	14	14
1000	Anacon Lead	70	69	69
100	Anglo-Huron	--	--	12⅛
500	Anglo Rouyn	--	--	25
1000	Arjon	--	--	11½
2150	Aunor	305	300	300
6000	Aumaque	14	11½	12
1900	Area Mines	105	100	100
3100	Barnat	166	157	166
	Barymin Expl	--	--	61
3800	Base Metals	16½	16	16½
1050	Baska Uran	--	--	20
4100	Beattie	21	20	20
	Beaver Lodge	--	--	19½
3700	Belcher	90	87	88
3300	Bethlehem Cop	143	136	137
4071	Bevcon	--	--	20½
2800	Bicroft	62	60	60
	Black Bay	--	--	13
500	Bonville	--	--	6
	Bouzan	--	--	50
1000	Boymar	--	--	8
465	Bralorne	695	675	695
2500	Broulan Reef	58	56	58
	Bruns M& S	--	--	290
15500	Buff Addison	16½	14	14
	Buffalo Ankerite	--	--	155
8700	Bunker Hill	8	7	8
750	Bulolo	380	370	380
1675	Camp Chib	725	705	725
	Campbell R L	--	--	10⅞
1250	Canadian Dyno	--	--	31
9700	Can Erin	165	156	163
8500	Can Malartic	45	42	45
6800	Can Met	38	36	37½
500	Can Met Wts	12	11	11
1410	Cassiar Asb	10⅞	10⅝	10⅞
	Castle Treth	--	--	515
1360	Central Pat	140	125	140
22100	Chesterville	40	37	40
17000	Chib Rayrand	22	21	21
3780	Chromium Exp	310	285	310
1300	Chimo	55	54	54
1200	Cochenour Wns	375	370	370
8900	Coldstream	36	35	35½
2300	Coniagas	51	50	51
6930	Con Denison	13⅝	13⅝	13⅝
5615	Con Deni'n Wts	206	200	206
500	Con Disc Yk	390	370	385
24500	Con Halliwell	58	56	56
	Con Howey			370
5500	CHIB Jaculet	51	50	50
27500	Con Morrison	32	30½	32
1800	Con Mosher	--	--	101
1229	Con Marcus	--	--	68
4500	Con Northland	--	--	25
13500	Cons Regcourt	22	19	21
800	Con Sudbury	--	--	56
447	Cons Smelter	19⅝	19⅝	19½
200	Conwest Exp	410	390	400
500	Copper Corp			26
1704	Copper Rand	188	175	181
1000	Cowichan Cop	--	--	72
3000	Coulee Lead	--	--	39
	Craigmont	--	--	380
8000	Cusco	--	--	10
	Delnite	--	--	54
820	Dome	--	--	18¾
	Dom Magnes	--	--	8⅞
	Donalda			10
4500	Duvan	20	19	20
1400	East Malartic	150	143	150
6500	East Amphi	8½	8	8
	East Sullivan	--	--	177
700	Eastern Metals			10½
21500	Elder	149	131	144
2000	Eldrich	32	31	32
2000	El Sol			10
1500	Eureka Corp	25	23½	25
	Faraday			75
3510	Falconbridge	25¾	25⅝	25½
5900	Frobisher	228	221	225
100	Geo Scientific	--		125
	Geco			17⅝
400	Giant Yk	800	785	800
1500	Glenn Uran	--	--	9½
	Goldale			20
1000	Grandue	136	135	135
3000	Gulch	9½	9	9½
1168	Gunnar Mines	13¾	13½	13¾
1820	Gunnar M. Wts	280	265	275
	Hallnor	--		230
	Hard Rock			10½
2500	Headway	39	38	38
2000	Heath			7½
200	Hollinger			31¾
1440	Hoyle	425	410	425
580	Hudson Bay	52	51½	51¾
1000	Hugh-Pam			14
1000	Indian Lake	--	--	6
	Inspiration			41
16370	Irish Copper	206	190	205
12700	Inter. Ranwick	26½	23	26
30925	Jacobus	260	230	235
2000	Jonsmith			16½
799	R. J. Jowsey			54
1025	Kerr Addison			21
1300	Kilembe	350	345	345
7000	Kirkland Min.	52	49	52
550	Labrador			27⅛
300	Lake Cinch	102	101	101
1700	Lake Dufault	90	88	88
2000	Lake Lingman	--	--	9½
100	Lake Shore	--	--	550
	Lake Wasa	--	--	33
	La Luz	--	--	425
1000	Lamaque	320	310	310
1600	Leitch	145	137	145
4000	Little Long Lac	--	--	210
	Lorado	--	--	23
	Louvicourt	--	--	7½
1100	Lynd Hurst	--	--	15
	Macassa	--	--	300
600	MacDonald	--	--	30
30600	Macfie Exp	10½	9	10
	MacLeod Ck			112
850	Madsen R L	315	310	310
	Malartic Gold			15⅝
	Maralgo			22
9250	Maritime	118	111	114
4000	Martin McNeely			32
1200	May Brun	16	14	14
270	McIntyre Porc			90
9700	McKenzie R L	31	30	30
3000	McMarmac R L			8
1500	McWatters			28
	Mentor			15
4200	Merrill Is.	122	115	122
6500	Meta			10
5300	Mid Rim	74	72	72
1590	Milliken	150	145	150
25	Mining Corp			14
1500	Moneta Porc	84	83	84
2000	Multi Minerals	45	43	45
2000	National Exp	9½	9	9
13000	Nesbitt Labine	28	24½	28
	New Calumet	--	--	30
100	New Dickens			255
4100	Newland Mines	27	24	27
2000	New Harric	11	10½	10½
74350	New Myl'maque	177	166	170
3850	New Hosco	90	85	85
700	Nickel Rim			71
3300	Nipissing	178	177	177
	Noracme			17
310	Noranda	51¼	50⅛	50½
510	Normetal	330	325	325
	Norpax	--	--	16
	N. Canada Mines			130
20100	North Rankin	112	100	111
3260	North Span Ur.	149	148	148
	Nudalama			16½
4600	O'Brien	77	74	77
1500	O'Leary Mal	17	16	17
15425	Opemiska	825	800	810
	Osisko Lake	--	--	31
	Pamour Porc	--	--	68
	Pardee	--	--	31
	Pater Uran			26
1230	Pato	405	395	395
2100	Pay Master	--		19
	Pend Oreille	--		262
	Perron	--		214
500	Pickle Crow			110
4500	Portage Island	70	68	70
500	Placer Dev	11⅛	11⅜	11½
200	Preston E. D			575
600	Pronto	395	375	375
2800	Prospect Air	77	76	76
	Que Chib			38
9300	Que Copper	23	21	21
3000	Que Labrador	6	5	6
600	Que Metal	--	--	74
125	Quemont	--	--	10⅝
1400	Rayrock			30
73450	Radiore	119	112	114
	Renabie	--	--	141
	Rix-Atha	--	--	27
	Roche L L			14
4000	Rockwin Mines	39	37	37
1500	San Antonio	61	60	61
	Sheer Rock			117
2151	Sherritt Gordon	320	310	315
	Silver-Miller	--	--	34
	Siscoe			80
3760	Stanleigh Ur	75	72	74
160	Stanleigh Ur Wts	33	26	33
	Stanrock			61
5105	Steep Rock	12½	12	12¼
	Sturgeon R			18¼
510	Sullivan Con	210	205	205
	Slyvanite			113
13800	Tombill	116	108	110
200	Teck-Hughes			204
1200	Temagimi	305	295	295
	Taurcanis			76
	Trans Resources	--	--	17¼
1700	Utd Asbestos	--	--	515
	Utd Keno Hill			410
900	Upper Canada	118	115	115
305	Ventures			27¼
12700	Violamac	259	250	255
14085	H. G. Young	108	100	108
25	Waite Amulet	645	640	645
3800	Willroy	125	118	120
600	Wright Harg			151
26800	Yale Lead	35	31	34
2600	Yk Bear	119	105	119
	Yukeno			5½
19000	Yukon Con	99	90	94
1200	Zenmac	--	--	31

Toronto Oils

Sales		High	Low	Close
1947	Alberta Gs Trnk	25¼	25⅛	25¼
1000	Asamera			151
3220	Bailey Selburn	810	775	810
500	Banff Oils			135
43600	Bata Pete	9½	7	9½
3700	Britalta	240	225	225
800	Calalta			72
3710	Canadian South	475	430	475
500	Canadian Oil Lds			150
18650	Canadian Admiral	42	40	42
1150	Canadian Colliers	7	6⅞	7
3300	Canadian Chief	120	114	120
925	Calvert Oil & Gas			55
3625	Canadian Devon	465	460	465
4500	Canadian Ex Gs	220	215	220
23000	Canadian Hycrest	33½	32	33
425	Canadian Home	127	125	127
1265	Canadian Husky	10⅝	10½	10½
600	Canadian Wst Oil			185
1669	Canadian Oil	29¼	28¾	29
4970	Centra Del Rio	665	640	665
1790	Cree wts	190	185	186
1200	Charter Oils	138	135	135
2250	Cons Micmac	370	360	370
500	Dalhousie			16
750	Dome Petroleum	955	950	950
2650	Devon Palmer	110	106	110
2100	Fargo Oil	510	490	510
1200	General Pete	355	350	355
4000	General Pete A			355
900	Great Plains	14¾	14¼	14¾
8785	Home Oil A	15⅝	15¼	15½
3500	Home Oil B	14⅝	14¼	14⅝
795	Inter-Prov Pipe	50⅝	50¼	50⅝
1550	Jupiter	--	--	240
1500	Basco			66
1500	Long Island			18
4728	Medallion	265	260	260
5000	Mid Continent	68	65	68
1815	Mid Western	160	155	160
3500	Mill City			25½
100	National Pete			255
5000	New Continental	39	36	39
19000	New Davies	25	24	24½
524	North Canadian			310
1900	North Star	15¼	14½	14½
200	Northern Ont Gas			13¼
900	Okalta			75
3770	Pacific Pete	13⅝	13¼	13½
630	Pembina Pipe	9⅝	9¼	9½
3000	Permo Gas	110	105	110
10000	Petrol O & G	179	170	173
3500	Provo Gas	269	260	262
220	Quebec Naturl Gs			17
2700	Ranger Oil	165	161	165
1100	Royalite	810	795	795
800	Sapphire			106
6750	Sarcee	122	120	120
350	Security Freehold			480
10400	Southern Union	24½	21	24½
6000	Spooner			15
500	Tidal			91
5845	Trans Mountain	13⅝	13¼	13⅝
6255	Trans Canada Pp	25⅝	25¼	25⅝
2850	Triad	450	430	450
9800	United	210	200	209
1000	Western Decalta	155	150	155
915	West Canada Oil			155
1000	Yankee Canuck			8
1300	Kroy Oil			49
11000	Northcal	16	14½	15
43150	Place Oil & Gs	135	125	130

Unlisted and Miscellaneous

TORONTO	Bid	Asked
Anuwon	3	6
Bethsaida	5	9
Brown McDade	5	8
Cdn Javelin	11½	12½
Cdn Superior	17	17½
Copper Ridge	1	2
Chib Copper	24	27
Ft. Reliance	23	26
Ego Mines	18	23
Gt. Sweetgrass	28	33
Goldmaque	8	11
Harvest Pete	35	40
Lunecho	39	43
Longpoint	64	68
Larum	8	11
Murray	27	31
Oceanic	80	110
Nat Malartic	16	20
Pinepoint	8½	9½
Pitchvein	9	12
Raglan	13	17
Robin R L	13	16
Redcon	18	22
Surpass	1890	210
Savannah	70	90
Tofino	10	
Torbrook	20	30
Torwest	7⅞	8
Uranium Ridge	7	10
Wesley	4	7
CONVERTIBLES		
Abitibi	95	97¼
Cdn Brit Al 5%	89	91
Do 6¼	106	
Camp Chib	111	115
Cdn Exp Gas	87	
Cdn Petrofino	86	88
Cdn Prospects	70	
Cdn Utilities	113	
Fruehauf	83	85
Husky 5½	98	
Home Oil 5%	107	110
Inland Cem	110	114
Loblaw 4%	141	
Loblaw 6	103	
Simpsons	142	148
Shawinigan	110	114
Woodw'd conv	180	185
URANIUM BONDS		
Bicroft	95	96½
Can-Met		55
Cons Denison	95	98
Cd Dyno	80	83
Faraday	97	99
Lorado	50	55
Milliken Lake	90	93
Northspan	74	77
Pronto	90	
Rio Tinto	91	93
Stanleigh	84	86
Stanrock	51	53
PIPELINES, ETC.		
Cdn Delhi com	6	7
Do conv	106	107½
Inland Gas	100	102
N Ont Gas deb	85	87
Pacific Pete 5	96	100
Do 5½	75	78
Que NG deb	89	90¼
Trans Can deb	91	98
Westcoast deb	80	82
Do conv	86	89
Do VT	15¼	16¼
MUTUAL FUNDS		
All Cdn Comp	800	870
All Cdn Div	658	715
Amer Growth	744	811
Cdn Inv Fund	922	1011
Commonwith	841	924
Leverage	680	747
Nor American	909	988
Regent	575	632
Timed Invest	575	605
Assoc Inv	854	863
Canafund	3792	3982
Champion	548	602
Corp Inv	930	1016
Group Accum	555	607
Group Inc	391	427
Growth Oil	729	765
Inv Growth	635	686
Inv Mutual	1155	1248
Mutual Accm	756	826
Mutual Bond	589	617
Mutual Inc	526	575
First Oil-Gas	445	486
Sav'g & Inv	540	590
Super Amer	713	766
Super ex 55		3760
Super ex 56		3083
Super ex 57		528
Super ex 58	563	588
Super Grow	182	196
Super Inc	396	426
TV Elect	1515	1657
Trans Cda	620	675
MISCELLANEOUS		
Anglo-C Tel A	34	36½
Do pfd		41
B.C. Sugar	37	39
B.C. Tel pfd 6	104¼	107
Do 5¾	102	104
Do 4¾	90	93
Do 4½		84
Do 4⅜	82	84
Calgary Pr pfd	85	90
Can Util pfd	92	95
Dover Indus	8	9½
Hudson's Bay	29⅝	31½
Standard Fuel	38	
Howard Smith	41¼	42
Safeway (Can)	89	

The above stock quotations are supplied by James Richardson & Sons, Hagar Investments Ltd., Hugh Mackay & Co., Canadian Investment Dealers' Association, A. E. Ames & Co., and T. H. Burns & Co.

Western Oils Continue Their Rally

TORONTO (CP) — Industrials and western oils were strong as the stock market jumped ahead in light trading.

Among speculative issues Realm had the best gain, ahead 8 cents at 64 cents.

In industrials Trans-Mountain Pipe Line was ahead ⅝ at 13¾.

Bowes Co. had the biggest gain, ahead 20 points at 39½. It was the first time the food company has traded since February and it moved on a single sale. Good-year Tire was up 4 at 230. B-A Oil and Southam Company added 1½.

International Nickel added 1½ at 93¾ to spark base metals.

Western oils were ahead almost to an issue. Dome, Central Del Rio and Royalite were ahead in a 25-to-40 cent range while ⅛ wins went to Canadian Husky, Home B and Hudson's Bay.

Golds were generally quiet. Giant Yellowknife was up 30 cents at $8.

Bank Stocks Dip

MONTREAL (CP) — Prices were irregular with changes to more than a point in some issues.

Bank of Commerce trading ex-dividend led a drop in banks, down 1¼ to 62½. Imperial dropped ½ to 71 and Royal Bank was down ⅜ to 84½.

Oils gained, led by BA up 2 points to 37. Imperial Oil gained 1¼ at 40¼ and Texaco Canada rose one to 74.

Speculative issues were mixed. Central Del Rio gained 35 cents at 6.55 and St. Lawrence River gained 20 cents at 4.40. Orchan lost 9 cents at 77 cents.

Rally Peters Out

NEW YORK (AP) — Late profit-taking married the stock market's attempt to carry a rally into the third straight session.

The three top steels took fractional losses. Motors and chemicals were irregular.

Oils continued their technical rally from a badly oversold condition.

B.C. Stocks Firm

VANCOUVER — B.C. industrials showed firmness with Western Plywood at $17, MacMillan at $38½, Powell River at $42, Crown Zellerbach $23½ and Trans Mountain $13¾.

Mines found little support with Giant Mascot at 20 cents; Canam at 17½ cents, Cowichan at 70 cents and Quatsino at 19 cents.

Oils where changed were lower, Peace River being 50 cents and Royal Canadian Ventures 20 cents.

London Stock Prices

LONDON (Reuters) — The stock market was quiet and irregular with investors cautious.

Gilt-edged securities attracted a fair investment demand and there were several small improvements.

An early selective demand strengthened gold shares but conditions generally were quiet. Coppers were quiet and slightly easier.

LONDON (CP) — Stock closings: Assd Elec Ind 57s 9d. Assd News 19s 9d. Babcock & Wilcox 46s 3d. Blyvoors 27s 7½d. Bowater Paper Corp Ltd 51s 7½d. Brit Amer 54s. Can Pac $51⅝. Cent Mining 82s 9d. Consol Gold 70s 6d. Courtaulds 36s 7½d. Daggafontein 31s 6d. Daily Mirror 22s 9d. De Beers dfd 158s 9d. De Havilland 13s 4½d. Distillers 27s 4½d Dunlop 28s 1½d. Elec & M Ind 54s 6d. Ford 65s 6d.

Gen Elec 31s 3d. Gt Univ Strs Ltd 50s 6d. Hudson's Bay 221s 3d. Imp Chem 36s 9d. Imp Tob 57s 7½d. Metal Box 80s 6d. Mex Eagle 14s. Rand Mines 98s 9d. Rolls Royce 91s 9d. Shell T & T 135s. Stewarts and Lloyd 29s 3d. Tanganyika Concessions Ltd 48s. Unilever Ltd 100s. United Molasses 35s 10½d. Vickers 31s 3d.

Bonds: Brit 2½s Consols £52⅝. Brit 3½s War Loans £66 15/16. Brit Fundings 4s 1960-90 £90 13/16.

Financial Times index 237.8, off 0.3.

Today's Dollar

MONTREAL	Close	
U.S. dollar	.95 15-32	+ 1-16
Pound sterling	2.68 11-16	— 1-16
NEW YORK	Close	
Canadian dollar	1.04 47-64	+ 1-16
Pound sterling	2.81 23-32	— 1-32

Closing Averages

DOW JONES:

30 Industrials	639.25, up 2.02
20 Rails	167.17, off 0.47
15 Utilities	86.10, off 0.05
65 Stocks	214.42, up 0.25

Total: 3,100,000.

MONTREAL:

Industrials	314.06, up 1.5
Golds	88.29, up 0.54
Utilities	157.04, up 0.3
Papers	468.00, up 1.1

Shares: 464,600.

TORONTO:

Industrials	536.44, up 1.88
Golds	91.83, up 0.68
Base metals	168.27, up 0.01
Western oils	119.90, up 1.26

Shares: 2,305,000.

VANCOUVER:

20 Industrials	122.41, up .24
20 Mines	81.15, up .52
20 Oils	88.08, up .58

Sales: 71,652.

Grain Prices

WINNIPEG (CP) — Prices generally were steady at the close on the Winnipeg Grain Exchange.

Fair export buying sent flax prices upward following recent price recessions. The steady trend continued throughout the session. Trade in other grains was slow, and prices held to narrow limits.

Oats and barley took an a steady tone in the late stages, while rye showed strength on weekend evening up.

Trade reports indicated about 200,000 bushels of flax were disposed of to the United Kingdom during the last two days.

	Open	High	Low	Close
Oats—				
July	74¼	74⅝	74¼	74⅝
Oct	74⅝	75	74⅝	75
Dec				73½
Rye—				
July	108⅝	109¼	108⅝	108¾
Oct	109⅝	110⅝	109⅞	110⅝
Dec	110⅝	111⅝	110⅝	111¼
Barley—				
July	94¼	94⅝	94¼	94⅝
Oct	95⅝	96¼	95⅝	96¼
Dec	95	95	94⅝	94⅝
Flax—				
July	289⅝	291½	289⅝	290
Oct	292¼	294¾	292½	293¼
Dec	287	289	287	287⅞

Cash Grain Close

Oats—2 cw 75⅝.
Barley—1 and 2 cw 6 row 94⅛.
Rye—1 and 2 cw 108⅝.
Flax—1 cw 289⅝.

CHICAGO (AP)—The grain futures market appeared to be headed for a broad rally at times in several spots but profit-takers blocked the advances generally at about the one-cent level.

	Open	High	Low	Close
Wheat—				
July	185⅝	186½	185⅝	186¼
Sept		190¼	189⅛	190¼
Dec	194⅛	195⅜	194⅛	195¾
Corn—				
July	125⅛	126	125⅛	125⅝
Sept	120¼	121¼	120¼	121¼
Dec	114⅝	115⅝	114¼	115⅝
Oats—				
July		65⅝	65¼	65⅝
Sept	67⅝	67	66⅞	66⅞
Dec	70½	70⅞	70½	70⅞
Rye—				
July	123	123⅝	122⅜	123¼
Sept	122¼	123⅜	122¼	122¾
Dec	126⅝	126⅝	126	126⅝
Soyabean—				
July	223¼	224⅝	222⅝	224⅝
Sept	214½	215	214¼	214⅝
Nov	212¼	212¼	211⅝	211⅞

Dividends Declared

Atlas Steel, 25 cents, payable Aug 1; record July 3; xd June 30.
Canadian Canners "A" 18¾ cents, payable Oct. 1; record Sept. 1; xd Aug. 28.
Crown Trust, 20 cents, payable Oct 1; record Sept. 18; xd Sept. 16.
Scarfe and Co. "A", 20 cents, payable Aug. 1; record July 15; xd July 13.
Switson Industries, 7 cents, payable Sept. 30; record Sept. 11; xd Sept. 9.

Egg Market

	Producer	Wholesale
Grade A large	35	43
Grade A medium	27	35
Grade A small	18	26
Grade B	18	26

Councillor Holidaying

Central Saanich councillor Mrs. Roger Ronson is leaving soon on an extended trip to Europe. Coun. Gordon Lee is making a three-week journey to the Yukon and Alaska early in July.

Canadian Industrials

	Bid	Asked
Abitibi com	38⅝	38⅝
Do pfd	23½	24
Acadia Atlc	10⅝	11⅛
Do A	20	20¼
Algoma Steel	38¾	39
Aluminum	33¼	33⅝
Do 4½% pfd	45	45¼
Anglo-Can Pip	40¾	41⅜
Do pfd	51	--
Anglo Nfld Dv	7	7⅛
Argus Corp	37⅝	38
Do 2.40 pfd	82⅞	83½
Do 2.50 pfd	47	47½
Asbestos Corp	27½	28¼
Atlas Steel	25¼	25⅜
Bathurst A		46¼
Beatty Bros	9¼	10
Bell Telephone	42⅝	42½
Bowtr 5% pfd.	43⅞	44½
Do 5½% pfd	48¼	--
Brazilian Trac	5½	5⅝
B-A Oil	36⅞	37
BCE 4% pfd	77	77⅝
Do 4¼% pfd	39¼	40
Do 4½% pfd	41½	42½
Do 4¾% pfd	88	
Do 5% pfd	47⅛	47½
Do 5½% pfd	50	--
BC Frst Prd	14½	14⅝
BC Pckrs A	17½	--
Do B	17½	
BC Power	37⅛	37½
BC Telephone	43	43¾
Brown Co	12⅝	12¾
Building Prd	34	34½
Burlington S	18¾	19½
Burns & Co	12½	13
Calgary Power	91	93
C & D Sugar	18¾	19¾
Cda Cement	32¾	33
Do pfd	27	
Cda Irn Fndrs	31⅞	32
Cda Pckrs A	53½	54½
Do B	53	53½
Cda Permt	67	--
Cda Sfwy pfd	91	--
Cda Steam	47	49
Cdn Brwrs	39	39¼
Do pfd	38¾	39¼
Cdn Cnnrs A	15¾	16
Cdn Celanese	22⅛	22¾
Do $1.75 pfd	31	
Cdn C & Cel	12½	12⅞
Cdn Colliers	6⅞	7⅛
Cdn Drd & D	29½	30
Cdn Gnrl Inv	37½	38
Cdn Industries	16⅝	17
Cdn Lcmtv	10	11
Cdn Marconi	6¾	7
Cdn Oil	29	29¼
Cdn Pcfc Rly	27⅞	28
Cdn Vickers	18⅞	19½
Cockshutt F E	13⅞	14¼
Cons M & S	19¼	19⅜
Con Paper	41⅞	42
Consumrs Gas	41	41½
Corby's A	19	19¼
Do B		19¼
Crown Zeller	48½	49½
Dstllrs-Sgrms	32⅝	32½
Dom Bridge	22⅞	23
Dm Fnd & Stl	47¼	47½
Dom Mag	8⅞	9½
Dm Stl & Cl	19	20
Dom Stores	66	66½
Dom Tar C	17⅛	17¼
Dom Textile	10⅝	10⅞
Dow Brwrs	45	47
Dupont	25½	26
Eddy Match	28½	30
Eddy Paper	63½	65
Famous Plyrs	22½	22¾
Fanny Farmer	18	18¼
Ford A	178	182
Ford Motor Co	71¼	71½
Fraser Co	30⅝	31
Gatineau Pwr	38	38¼
Gnrl Dynmcs	53¼	53⅝
G M	48¾	49
Gnrl Stl Wrs	18¼	18¾
Goodyear Tr	226¼	230
Grt Lks Ppr	39¼	39½
Grt W Cl A	5¾	6
Do B		400
Gypsum LA	47⅝	
Grt Wpg Gas	11	11⅝
Hamltn Cot	16	17
Hind Dauch	52	58⅛
Howard Smith	40½	41
Imp Inv A	10⅜	10⅞
Imperial Oil	40	40⅜
Imperial Tob	13¼	13⅜
Do pfd	6	6
Ind Accept	37	37½
Inl Cem pfd	91	95
Inter Bronze	6¼	--
Do pfd	12	
Inter Nickel	93½	94
Inter Pete	32	33
Inter Utilities	31¾	32
Inv Syn	40½	41½
Do A	32⅝	32¾
Kelvinator	9⅝	10
Loblaw pfd	29	30
Lblw Grcrs A	31⅜	32
Do B	31¼	31½
Labatts	28	28⅛
Laura Secord	26	27
London Hs A	5¼	5¼
Mc & Bl B	38½	
Maple Leaf M	18¼	18½
Massey-Ferg	15⅛	15⅜
Do pfd	109	109¼
Maxwell	475	500
Mdrn Cntnrs	47	48
M & O Paper	32	33
Molson's A	28½	29¼
Montreal Lcm	18⅛	18⅜
Moore Corp	37⅞	38
Nationl Drug	16½	16⅞
Do pfd	15½	17
Nationl Grcrs	20	22
Nationl Hs B	480	480
Nationl Stl Cr	17⅛	18
Niagara Wr W	14	15
Ogilvie Flour	49	49⅜
Ocean Cem	--	16¼
Ontario Steel	--	23½
Orange Crush	7⅜	8
Page Hersey	29⅝	29¼
Penmans	32¼	33
Powell River	41⅝	42
Power Corp	62½	63¼
Price Bros	42¼	42⅝
Rvrsd Slk A	10	11⅛
Do B		400
A V Roe	9⅝	9⅞
Russell Ind	12¼	13
St Lawr Corp	18⅛	18⅜
Shawinigan	30¼	30⅝
Shirriff Horsey	13⅜	13⅞
Sicks Brwrs		31⅜
Do VT	28½	31
Slvrwd Drs A	11½	11⅝
Simpsons	34¼	34½
Spart Air Serv	5¼	5⅝
Stand Pave	57⅛	58
Stl of Canada	78⅛	78⅜
Suprtst com	325	350
Tamblyn	27½	27½
Taylor Pearson	19¼	19½
Do pfd	8⅝	9½
Texaco	73⅜	74
Trdrs Fnc A	37⅛	37⅜
Do B	35½	36½
TFC 5% pfd	36	37½
Trans Pr Pp	18½	20
Union Gas	17¼	17⅛
United Corp A	28½	30
Do B	21⅜	22
United Fuel A	30	37⅜
Do B	47	48
United Steel	11⅝	11⅞
Hiram Walker	35⅝	35½
WBK	380	390
Westeel	13	13⅜
W Can Brwrs	32½	36¾
Do A	34½	37½
Geo Weston A	39	39⅜
Do B	39	39¼
Do pfd	87½	90
York Knit A	160	190
Zellers	33½	36½
Wdwrd Strs A	21⅜	22
BANKS		
Montreal	59¼	59⅜
Do rts	345	350
Nova Scotia	77	77⅛
Commerce	62	62¼
Imperial	70¼	71
Tor-Dominion	61⅞	62¼
Royal	84½	84⅞

Government Must Decide

Four Firms Vie for Chance To Take B.C. Oil to Market

By HARRY YOUNG
Colonist Business Editor

The hearing now being held in Victoria on applications to provide pipeline connections with the new B.C. oilfields is going to have an important bearing on the development of the northeastern part of the province.

Four companies have different plans to gather the oil and bring it to market. The B.C. transport board has to decide which of the four is the most desirable.

At least two of the applicants aim not only to serve the northern B.C. refineries, but also to link up with the Trans-Mountain pipeline which brings Alberta crude to the Pacific coast.

One company plans to keep the line in B.C. all the way, connecting with Trans-Mountain near Kamloops; another proposes to nip back into Alberta before hooking up with Trans-Mountain at Edson.

While there are advantages in keeping the line all in B.C. —to avoid intra-provincial and federal problems—the application to use Alberta claims that it would be able to do the job more economically. The reason is that this applicant would not only supply refineries at Taylor, Dawson Creek and Grand Prairie but would hook up with an existing gathering line near Sturgeon Lake in northern Alberta. This line already carries crude nearly 200 miles to the Trans-Mountain main line.

TAP LOCAL FIELDS

This application, being made by Peace River Oil Pipe Line Co. through its B.C. subsidiary, would tap the B.C. oil fields at Beaton River, Milligan Creek, Doig River and Boundary Lake.

The sponsors feel that they would find a ready-market from the main Vancouver area refiners, for, they claim, experience shows that refiners prefer to buy their crude from the province in which they operate if that is at all possible.

Another company interested in pipelining oil from northeastern B.C. is Pacific Petroleum and its affiliated Westcoast Transmission. Westcoast already has its natural gas line in operation from Taylor to the International Boundary and Vancouver. Its partner, Pacific Petroleum, is the largest provider of natural gas, and is potentially a large supplier of oil.

ALL IN B.C.

Pacific's initial plans are to provide a gathering system for the northern refineries, and then as the oil reserves grow they propose to build a big-inch line which would connect with Trans-Mountain pipeline.

The strong point in the Pacific plan is that it would be an entirely B.C. affair. It would thus keep B.C. oil completely in the hands of the B.C. government and it would not be affected by the federal government's forthcoming energy board.

Pacific also claims that through its close association with Westcoast it could use the right-of-way of the existing Westcoast Transmission line and so avoid many capital expenditures.

★ ★ ★

CLEARINGS HIGHER

Clearings at the Victoria clearing house for the week ending June 25 were $10,145,360. This compared with $9,239,107 in the corresponding week of 1958.

$10,000 Daily For 'Pete'

VANCOUVER (CP)—Frank McMahon, board chairman of Pacific Petroleums, said here Friday that the company within a year will be earning up to $10,000 a day on its Venezuela oil interests.

Mr. McMahon estimated that Pacific Pete's share in the Philips field will be 10,000 barrels daily.

"We might net not less than 50 cents a barrel on this; maybe $1 or more," he added.

A. E. Ames & Co.
Limited
Investment Securities
Royal Trust Building • 612 View Street, Victoria, B.C.
Telephone: Evergreen 3-4171
TORONTO MONTREAL NEW YORK LONDON, ENG. VANCOUVER WINNIPEG CALGARY LONDON

Newswriter for Public Relations Dept. in Vancouver

Large B.C. company requires young man to gather news within company and to write news and feature stories. Must have professional writing experience, preferably on newspaper or recognized trade journal. Other public relations responsibilities. Must be clear writer, thorough and accurate reporter. Age preferably 24 to 32.

Apply in writing, **Victoria Press, Box 1483,** stating age, education, experience and salary expected.

The Average Home Has $200.00 Worth of
N.L.R.
(No Longer Required)
FURNITURE, TOOLS, HUNTING AND FISHING EQUIPMENT, ETC., ETC.
(Some We Could Mention Have $2,000.00)
REALIZE CASH TODAY
Free Appraisals
Phone EV 4-1621
Nights EV 5-5859, EV 5-2180
(Extra High Prices for Antiques, Grand Pianos)
MAYNARD & SONS
58th Year
VICTORIA - VANCOUVER

OPEN HOUSE
Saturday — 2.00-5.00 and 7.00-8.00 p.m.

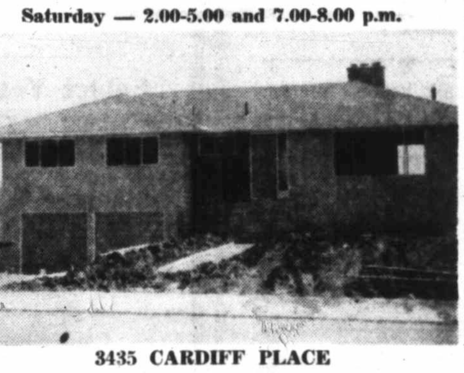

3435 CARDIFF PLACE
Off Henderson Road, north of Lansdowne. A modern 4-bedroom bungalow. NHA financed. Only $4,450 down.
KER & STEPHENSON LTD.
OAK BAY BRANCH
EV 5-3411 EV 5-3411

Virtutes Frugalitas Continet

THE WESTERN SAVINGS AND LOAN ASSOCIATION
is pleased to announce the opening of offices in
VANCOUVER & VICTORIA
408 ROYAL TRUST BLDG. - VANCOUVER
310 ROYAL TRUST BLDG. - VICTORIA
Instalment Savings Certificates
Fully Paid and Prepaid Certificates at current rates
Dominion Government Approved Registered Retirement Savings Plans
PRESENT ASSETS IN EXCESS OF $93,000,000
CAPITAL, REST & RESERVES IN EXCESS OF $ 15,500,000
WSL THE WESTERN SAVINGS AND LOAN ASSOCIATION
408 ROYAL TRUST BLDG. - VANCOUVER
310 ROYAL TRUST BLDG. - VICTORIA

V-197 This advertisement is not published or displayed by the Liquor Control Board or by the Government of British Columbia.

In Bench Appointments, Says CCF Minister:

Put Merit Over Loyalty

SASKATOON (CP)—Robert A. Walker, Saskatchewan's attorney-general, yesterday said he hopes future vacancies on the Saskatchewan bench will be filled by the federal government on the "basis of merit rather than on the basis of party loyalty."

"There is absolutely no place for political consideration," said Mr. Walker. "I think the best man available should receive the appointment. His political record, or support for the party in power, should be no criterion."

Mr. Walker said that in judicial appointments on the lower court levels the provincial government had ignored politics and appointed Conservatives and Liberals alike to magisterial positions.

French Assembly Lets Sleeping Tramps Lie

PARIS (Reuters)—A National Assembly commission has decided to let tramps continue to sleep under the bridges of the Seine. It threw out a bill which would have banished them.

Sewing Machines 'Sabotaged' In Bonded Customs Storage

VANCOUVER (CP)—A Vancouver sewing machine distributor claims an imported shipment of his machines were "sabotaged beyond repair" while awaiting clearance in a bonded customs warehouse.

Stephen English, owner of Bell Sewing Machine Co., said a shipment of 440 machines from Japan were broken into by an expert and the machinery smashed.

Mr. English said the machines were in good order when they left Japan and when they were unloaded here. He said a small hole had been made in the lid of each machine and a special instrument used to smash the interiors. English said city police and the RCMP refused to handle an investigation.

Standard FURNITURE DENNYS OF VICTORIA

JULY CLEARANCE

5 Floors of Terrific Bargains in a Timely Value Event at Standard Furniture Now!

BEDROOM SUITE
Clearance

3-Piece Suite by Sterling, in soft mocha mahogany. Reg. 199.00. CLEARANCE 159.00

3-Piece Maple Bedroom Suite by Sandhill. Reg. 249.00. CLEARANCE 189.00

3-Piece Kroehler Keynote Bedroom Suite in cinnamon finish. Reg. 349.00. CLEARANCE 259.00

3-Piece Knechtel Bedroom Suite in softone walnut. Save 90.00. Reg. 439.00. CLEARANCE 349.00

3-Piece Colonial Maple Bedroom Suite in new nutmeg finish. Reg. 329.00. CLEARANCE 288.00

3-Piece Suite in softone walnut, a smart Knechtel design. Reg. 299.00. CLEARANCE 249.00

3-Piece Modern Suite in walnut or desert sand mahogany. Reg. 169.00. CLEARANCE 149.00

3-Piece Knechtel Bedroom Suite in beautiful satin tan mahogany. Save 70.00. Reg. 359.00. CLEARANCE 289.00

Twin-Bed Bedroom Suite by Kaufman featuring glazed walnut. Reg. 399.00. Save 100.00. CLEARANCE 299.00

3-Piece Finlandia Bedroom Suite in elegant brushed walnut. Reg. 466.00. CLEARANCE 349.00

3-Piece Triple Dresser Bedroom Suite in French walnut. Reg. 459.00. CLEARANCE 389.00

CHROME and BRONZE SUITE
Clearance

1 only, smart suite in grey. Extension Table and 4 Upholstered Chairs. Reg. 99.00. CLEARANCE 67.00

1 only, Yellow 5-Piece Metal Dinette. Extension Table and 4 Upholstered Matching Chairs. Reg. 99.00. CLEARANCE 67.00

1 only, Blonde Harewood Table with 4 Blue Chairs. A lovely suite. Reg. 145.00. CLEARANCE 89.00

1 only, 5-Piece Suite with Walnut Table and 4 Beige Chairs. Reg. 99.50. CLEARANCE 67.00

1 only, 5-Piece Suite with Lime Table Top, 4 Grey Upholstered Chairs. Reg. 79.50. CLEARANCE 59.00

1 only, 5-Piece Metal Dinette with Tan Table, Extension, with 4 Matching Upholstered Chairs. Reg. 109.00. CLEARANCE 86.00

1 only, 5-Piece Chrome Suite with Grey Extension Table, 4 Matching Upholstered Chairs. Reg. 88.00. CLEARANCE 57.00

1 only, 5-Piece Dinette Suite. Coral Extension Table and 4 Matching Coral Upholstered Chairs. Reg. 69.00. CLEARANCE 55.00

FOOTSTOOLS
Approximate size 18x16x14 ins., in bisque — beige, mist green, tangerine . . . with walnut legs. Reg. 12.95. 8.95

MAGAZINE RACKS
In Brass. Large selection discontinued models. Reg. to 10.95. CLEARANCE 4.99

WOOD CARRIERS
Slightly marked, in wrought iron and copper. Reg. 11.95. CLEARANCE 6.99

½ PRICE SPECIALS

25 Only SAMPLE
MATTRESSES AND BOX SPRINGS
(3'3" size only)
A splendid selection, all brand new, made by Sealy, Serta and Hammond.
CLEARANCE AT
HALF PRICE
(3'3" size only)
Also 25 famous-name MATTRESSES and BOX SPRINGS at ONE-THIRD OFF!

TUB CHAIRS
60 only, CAPTAIN'S TUB CHAIRS in Maple! A really beautiful style of chair, sturdy yet comfortable. Reg. 19.95.
CLEARANCE AT HALF PRICE
9.98

Authentic Maple
CHAIRS
And Occasional Pieces
AT HALF PRICE
All solid ash, hardwood and maple finished.

Ash Trays. Regular 9.95 ..... 4.98
Knitting Boxes. Reg. 18.95 ..... 9.47
Book Telephone Stand. Regular 15.95 ..... 7.98
Windsor Chairs. Reg. 19.95 ..... 9.98
Side Chairs. Reg. 15.98 ..... 7.98
Cricket Chair. Reg. 29.95 ..... 14.98
Cricket Rocker. Reg. 32.00 ..... 15.98

BROADLOOM ENDS
Roll ends of Wilton and Tufted Carpets, all bound and finished, ready to lay on your floor!

9x12, Champagne Nylon. Reg. 198.70 ..... 99.50
5.8x12, Turquoise Twist Wilton. Reg. 132.60. SPECIAL 89.95
11x12, Blue Twist Wilton. Reg. 244.10 ..... 184.88
9x10, Rose Twist Wilton. Reg. 175.75 ..... 127.30
8.3x12, Mushroom Twist Wiltor. Reg. 185.85 ..... 139.50
6.10x9, Grey Twist Wilton. Reg. 118.35. CLEARANCE 83.65
9x12, Grey Tweed Wilton. Reg. 138.20 ..... 89.95
9x12, Cinnamon Twist Wilton. Reg. 139.50 ..... 99.50

ASPHALT TILES
Once again, a factory clearance permits us to offer these first quality ASPHALT TILES at a terrific saving for YOU. ⅛ inch thick, in plain black, marbelized black or brown, beige, grey, or grey with coral. WHILE THEY LAST,

A colors, each 7c — B colors, each 8c — C colors, each 11c

CHESTERFIELD SUITE
Clearance

2-Piece FOAM CHESTERFIELD SUITE in plain beige cover. Reg. 159.00. CLEARANCE 119.00

2-Piece CONVERTO SUITE, Restmore quality, light brown frieze cover. Reg. 229.00. CLEARANCE 199.00

CUSTOM TWO-PIECE GREEN CHESTERFIELD SUITE, AIR-FOAM, T-shaped cushions. Reg. 339.00. CLEARANCE 249.00

PARKLANE AIRFOAM chesterfield suite, high back styling, decorator tweed cover. 2-piece suite. Reg. 449.00. CLEARANCE 349.00

SKLAR three-piece Curved Sectional Suite in brown tweed frieze. Reg. 485.00. CLEARANCE 399.00

CUSTOM 3-PIECE CURVED SECTIONAL SUITE, superb construction, luxurious cover. Reg. 715.00. CLEARANCE 629.00

OCCASIONAL TABLES
Big Choice of
CORNER TABLES
COFFEE TABLES
LAMP TABLES
STEP TABLES
COMMODES, at ..... **HALF PRICE**

DRAPERY CLEARANCE
STARTS THURSDAY, JULY 2

LAMPS and Lamp SHADES

Cash and Carry LAMP SHADES, group of Parchment Acetate and Fiberglas Shades in boudoir and table sizes. Some rectangular styles. CLEARANCE ..... 39¢

GROUP 2 offers BOUDOIR LAMPS, all brass lacquered boudoir base with decorated frilly shade. Values up to 7.95. CLEARANCE 4.99

BOUDOIR LAMPS, solid walnut base with brass trim, plus tailored white shade. Values up to 11.95. CLEARANCE 5.99

TABLE LAMPS, large group of china, pottery, brass and walnut base lamps with shade. Reg. to 10.00. CLEARANCE 4.99

TABLE LAMPS, a large group of smart, modern lamps with shades. Reg. 19.95. CLEARANCE 9.95

YOU PAY ONLY 199.50

139.50 TRADE
For your old electric range of 10 years or less in working condition

PLUS YOUR OLD RANGE
For This Brand-New Factory-Fresh
Enterprise
ELECTRIC RANGE

Here it is, as illustrated . . . a beautiful AUTOMATIC ELECTRIC RANGE . . . brand new 1959 model fresh from the factory. Take advantage of this SPECIAL TRADE-IN OFFER to choose this outstanding range at Standard!

LIST PRICE 339.00
Standard's Special Trade-in allowance 139.50
YOU PAY ONLY 199.50

APPLIANCE CLEARANCE

AUTOMATIC WASHERS

INGLIS, fully automatic 1958 model, with 5-wash Temperature Selection. Reg. 449.95. SALE 329.00

INGLIS Automatic Dryer, 1959 model. Reg. 209.95. CLEARANCE 159.00

FRIGIDAIRE AUTOMATIC WASHER. Last year's model, top of the line. Reg. 459.95. SALE 339.00

ELECTRIC RANGES

PHILCO 30-INCH FULLY AUTOMATIC RANGE. Reg. 389.95. CLEARANCE 254.00

FRIGIDAIRE 30-INCH AUTOMATIC RANGE. Reg. 299.00. CLEARANCE 249.00

MOFFAT 24-INCH 1959 MODEL. Reg. 219.95. CLEARANCE 169.00

GURNEY 30-INCH NEW MODEL with window oven. Reg. 349.95. CLEARANCE 289.00

GURNEY 30-INCH FULLY AUTOMATIC RANGE with window oven and Rotisserie. Reg. 379.95. CLEARANCE 299.00

REFRIGERATORS

LEC family size modern with 5-year warranty. Reg. 189.95. CLEARANCE 149.00

LEC 6 CU. FT. Refrigerator with cross-top freezer. Reg. 229.95. CLEARANCE 189.00

LEONARD 8 CU. FT. LARGE FREEZER, a NEW MODEL. Reg. 289.95. CLEARANCE 219.00

FRIGIDAIRE 11 cu. ft. 1959 MODEL. Reg. 339.95. CLEARANCE 278.88

FRIGIDAIRE 12 cu. ft. REFRIGERATOR-FREEZER COMBINATION. Reg. 499.00. CLEARANCE 359.00

FRIGIDAIRE 15 cu. ft. FREEZER with full custom box. Reg. 499.00. CLEARANCE 369.00

SPECIAL PURCHASE

HOOOVER CONSTELLATION CLEANER, the famous "floats-on-air" model. SPECIAL 78.88

MANTEL RADIOS

Huge clearance of famous makes, all colors, priced to clear, FROM 21.00

TELEVISION

Odds and ends of PORTABLE TV, full warranty on all new models. Reg. values to 299.00. YOUR CHOICE, each 189.00

YOU SAVE EVERY DAY AT STANDARD

Standard FURNITURE DENNYS OF VICTORIA

OPEN TILL 9 P.M. FRIDAYS

FREE PARKING

737 Yates EV 2-5111

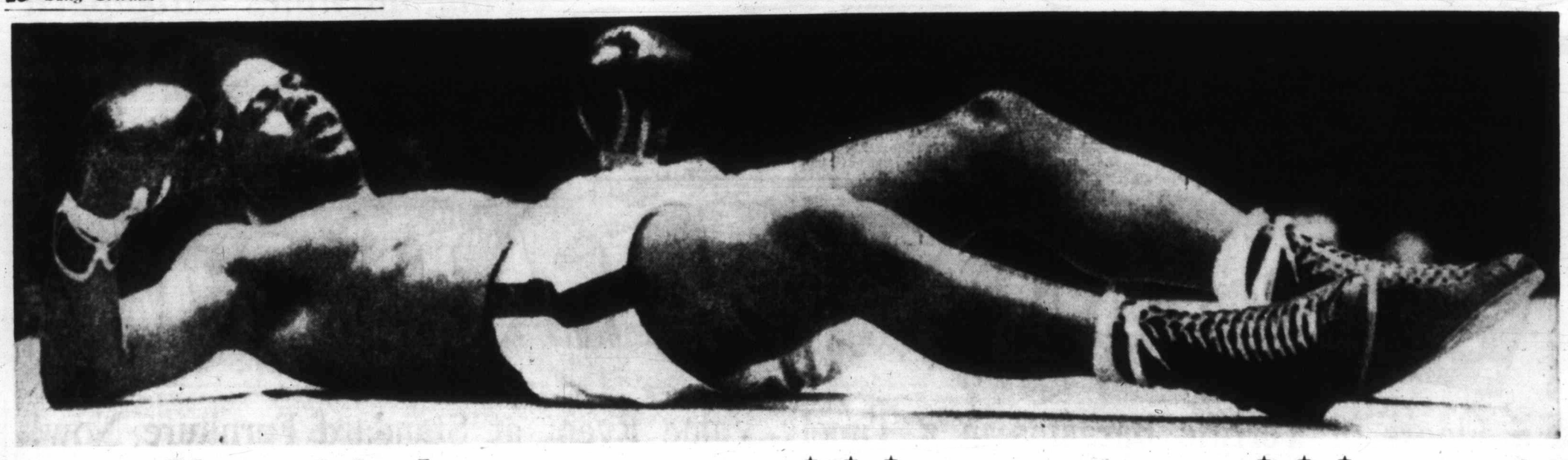

Vanquished

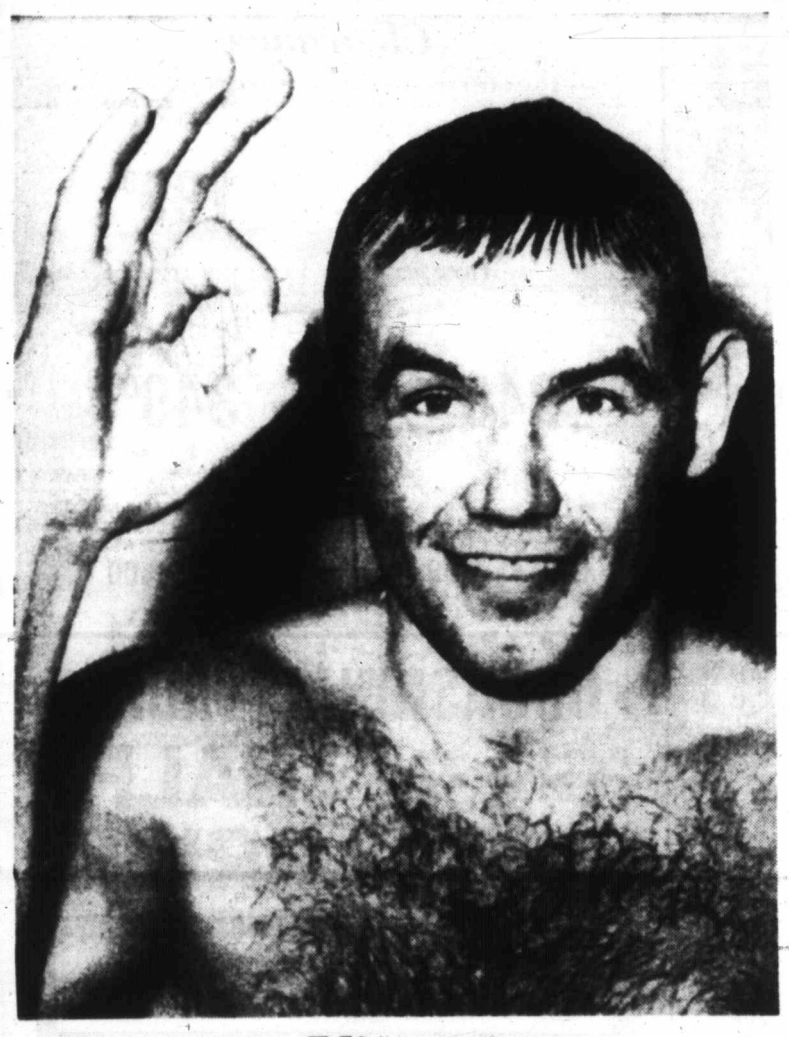

Victor

★ ★ ★

'My Right Hand She Was Ready And Now Patterson Knows It'

NEW YORK—"I told them all I knew my right hand—and now Floyd Patterson knows it."

The words came from the Goteborg Thunderbolt, better known for the moment at least as Ingemar Johansson, heavyweight boxing champion of the world.

Johansson was the coolest man in the steaming bedlam which was his Yankee Stadium dressing room. Even trainer Whitey Bimstein, a veteran ring figure not easily impressed, was a bit awed by it all.

"In all this heat he's like ice," Bimstein marvelled. "And he's been this way all the way through it."

Plunking himself down in a corner, Johansson discussed his surprising knockout of Patterson in calm, analytical fashion which concealed even this moment of elation.

"If he hits me, I don't know it," he told an interested audience which had stormed into his quarters. "I get him two good left hooks in the first round. I jab much to see what he would do. In the second round, after it is over, he gives me a funny—how you call it—dirty look. I wonder why. But in the third round he backs away from a left and my right catches him straight as he starts back in. That is the fight, my right she was ready."

As Johansson headed belatedly for the shower, the crowd followed him. "I still can't believe it. What a right hand," Tommy Loughran, one-time light-heavyweight champion, muttered to no one in particular.

Rocky Marciano, former heavyweight champion who threw a pretty fair punch himself, overheard Loughran and echoed "a helluva right hand."

CUS AGREES

Even Cus D'Amato, voluble manager of the defeated Patterson, agreed that Ingemar did indeed have a right hand.

"There's no question now about that mysterious right hand," he conceded as he took over the talking for his crushed ex-champion.

As Patterson answered questions almost inaudibly and staring at his feet, D'Amato took over in booming voice.

"I think Floyd Patterson will become the first heavyweight to ever win back his title," he shouted above the din.

Patterson did get an answer or two that was heard. One summed it up rather wryly.

Asked if anyone had ever hit him harder than Johansson, Patterson said the obvious: "Evidently not."

Patterson had never before been knocked out. In 27 previous fights his only defeat was a questionable decision given Joey Maxim.

Archie Moore, light-heavyweight champion, charged that referee Ruby Goldstein was "lousy" because he didn't send Johansson to a neutral corner after knockdowns but he was alone in that opinion.

"I thought Floyd would pull out of it but I can't fault Ruby," D'Amato said.

That seemed to tie it up completely for the good-looking Swede, who achieved one of the most amazing success stories in sport by rising from Olympic scapegoat to world champion in seven years. It was in 1952 at Helsinki that he had been tossed out of the ring for running and refusing to fight in the heavyweight final against the late Ed Sanders of Boston.

Johansson came to fight last night.

Swede Flattens . . .

Continued from Page 1

run into more of this right hand punch that no longer is a mystery.

A hard left and right sent the champion grovelling into the resin dust until Goldstein counted six. Another right sent him down on his back near the ropes. He pulled himself up to one knee, pawing weakly at the ropes to help himself get up at six.

STREAMING BLOOD

Blood was streaming from Patterson's mouth and nose as he went sprawling from another right. This time it took seven seconds before he pulled himself together. A left-hand combination made even the thickest-skinned fans wonder how much longer they could let it go. Patterson took nine this time and got up once more.

The right hand did it once more. Goldstein declared the armistice.

EXPLOSIVE SCENE

The end of the bout touched off an explosive scene in the ring.

Ingemar's trainers, American and Swedish, grabbed him in waltz step. Edwin Ahlquist, the Swedish promoter who is Ingemar's "adviser," joined in the celebration along with Dr. Gosta Karlsson, his personal physician from Sweden, and all the Swedes who could break through the heavy cordon of police.

FRANTIC MINUTES

For several frantic minutes, hundreds teetered on the edge of the ring apron, rebuffed by police, in a scene that recalled the turmoil in Philadelphia when Brockton, Mass., fans burst into the ring to cheer Rocky Marciano's knockout of Jersey Joe Walcott.

Johansson, who trained "family style" with his mother, father, sister, two brothers, and fiancee in attendance, was the fifth man born outside the United States to win the heavy crown. The others were Bob Fitzsimmons, Canada's Tommy Burns, Max Schmeling and Primo Carnera.

ONLY THREE MEN

Only three other men ever won the big prize of boxing without ever losing a fight. They were John L. Sullivan, Jim Jeffries and Rocky Marciano. Jeffries, however, had been held to two draws.

Johansson, a strapping 196-pounder, towered over the 182-pound Patterson. It looked like a man against a boy although the difference was only 14 pounds. At least, the difference was only 14 pounds Thursday when they weighed in before the postponement because of threatening weather.

Rain fell for 2½ hours Friday night, delaying the start of the program for an hour, and almost forcing promoter Bill Rosensohn to postpone the show until Saturday or Monday.

The new champion is the first Swede ever to fight for a world title and, of course, the first from that Scandinavian land ever to win a world championship.

Patterson had lost only one fight in 36 previous starts as a professional since he returned from Helsinki as the middleweight champion. He lost a questionable decision to Joey Maxim in 1954 and had won 22 straight since. In five title bouts, counting the night he won the crown by stopping Archie Moore he had scored five knockouts.

The chink in Patterson's armor should have been clear to all after right-hand punches by the likes of Pete Rademacher, an amateur, and Roy Harris had knocked him down. Johansson came with glowing press tributes about the power of his right and a lusty testimonial from Machen, a one-round victim last September. But he kept it under the smorgasbord in training.

No longer will anybody ever ask—where is the right hand?

Despite the rain and the many harrassments that have bothered Rosensohn, he managed to get the bout off before about 30,000 people paying a gate estimated at $450,000.

★ ★ ★

Fortune Assured For New Champ

Ingemar Johansson, the Goteborg businessman who last night became the new heavyweight champion of the world, has it made.

FRED EARLE

★ ★ ★

He had hardly towelled down after his shower last night before Jack "Doc" Kearns, manager of light-heavyweight champion Archie Moore, announced he will offer Johansson $1,000,000 to fight the winner of the July 15 title fight between Moore and Yvon Durelle.

But Johansson, even if he wants to, will have to wait a while before he can take that one. He is committed to give Patterson a return bout within 90 days. In fact, the new champion's share of the purse for last night's fight will be held in escrow until he fulfills the return-bout contract.

Last night's fight cost promoter Bill Rosensohn about $75,000 when rain kept hundreds away from Yankee Stadium. He estimated that about 30,000 paid about $450,000 to watch the fight in person. There is no doubt anywhere but that the return go will bring back the days of the million-dollar gate.

Looked at Dodgers Lately? Only Two Games Off Pace

It is, perhaps, about time to take another look at the Los Angeles Dodgers, who didn't quite get over having to move from Brooklyn's homey Ebbets Field to a California football stadium last season and finished an embarrassing seventh.

But while everyone has been watching Milwaukee Braves trying to hold off San Francisco's Giants, the Dodgers have been hanging close to the pace. Duke Snider and Gil Hodges are weighing in with that long ball again, ex-St. Louis Cardinal Wally Moon has taken a new lease on life and manager Walt Alston has a young pitching staff which is on the verge of "arriving."

Last night, the Dodgers kept up their sizzling pace to remain only two games out of the lead, winning their fifth straight. Snider, John Roseboro and Charlie Neal hit home runs and Clem Labine and Danny McDevitt had it when called on to help starter Johnny Podres gain his eighth win, 6-3, over Pittsburgh.

The Braves stayed ahead as Warren Spahn spaced 11 hits so effectively that he was able to breeze to an 11-1 win over Chicago Cubs.

And the Giants won, too, blanking Philadelphia, 8-0, behind the three-hit pitching of 20-year-old Mike McCormick with Jackie Brandt's grand-slam home run sealing things.

TIED FOR THIRD

In the American League, the New York Yankees climbed into a third-place tie with their 21st win in 30 games, besting Chicago White Sox, 8-4, with Hec Lopez and Gil McDougald hitting home runs.

Cleveland Indians trimmed Boston Red Sox, 11-5, but failed to increase their lead, Baltimore's surprising Orioles displacing the White Sox in second place by sweeping the slumping Detroit Tigers, 12-7 and 4-1.

Bob Nieman drove in five Baltimore runs in the first game and bonus-pitcher Jerry Walker stopped the Tigers with late-inning help from Billy Loes in the second game.

The defeats were the sixth and seventh in the last eight games for Detroit.

Washington Senators, who can at least hit the long ball, homered their way out of the basement in bouncing Kansas City, 8-4. Harmon Killebrew hit his 25th home run, rookie Bob Allison got his 20th, Jim Lemon clouted his 18th and Faye Throneberry chipped in with his fifth.

AMERICAN LEAGUE

	W	L	Pct	GBL
Cleveland	37	29	.561	/
Baltimore	38	32	.543	1
Chicago	36	32	.529	2
New York	36	32	.529	2
Detroit	35	35	.500	4
Washington	31	38	.449	7½
Boston	30	37	.448	7½
Kansas City	29	37	.439	8

NATIONAL LEAGUE

	W	L	Pct	GBL
Milwaukee	41	29	.586	
San Francisco	40	32	.556	2
Los Angeles	41	33	.554	2
Pittsburgh	38	35	.521	4½
Chicago	35	35	.500	6½
Cincinnati	32	38	.457	9
St. Louis	31	38	.449	9½
Philadelphia	25	43	.368	15

Where to Fish or Hunt — SOLUNAR TABLES by John Allen Knight

According to Solunar Tables calculated for this area, the best times for fishing and hunting for today and tomorrow will be as follows (Times shown are Pacific Daylight Time):

TODAY

A.M. Minor	A.M. Major	P.M. Minor	P.M. Major
12.10	5.45	11.55	5.45

TOMORROW

12.40	6.30	—	6.30

Major solunar periods, lasting 2½ to 3 hours, dark type.
Minor periods, shorter in duration, light type.

AMERICAN LEAGUE

Baltimore 211 000 000—12 10 1
Detroit 010 000 105— 7 10 4
O'Dell, Fisher (9) and Triandos; Narleski, Burnside (5), Schultz (6) and Wilson. Home runs: Baltimore—Nieman (8th); Detroit—Kaline (13th), Zernial (1st); Maxwell (19th).

SECOND GAME

Baltimore 021 000 015—4 9 0
Detroit 100 000 000—1 6 1
Walker, Loes (8) and Triandos; Lary, Smith (8) and Berberet. Home run: Baltimore—Tasby.

Washington 100 000 151—8 11 1
Kansas City 000 000 103—4 10 0
Pascual, Clevenger (5), Stobbs (9) and Naragon; Garver, Grim (8), Meyer (8) and House. Home runs: Washington—Throneberry (3th), Allison (20th), Killebrew (25th), Lemon (18th).

Boston 004 000 010—5 11 1
Cleveland 522 039 00x—11 11 1
Casale, Monbouquette (1), Fornieles (4), Batmann (8) and Daley; White (8), McLish and Brown. Home runs: Boston—Jensen (15th), Gernet (8th); Cleveland—Held (13th), Brown (2nd).

New York 001 023 200—8 14 0
Chicago 020 002 000—4 10 2
Ditmar, Terry (6), Duren (7) and Berra; Pierce, Staley (6), Lown (7), Arias (9) and Lollar. Home runs: New York—Lopez (16th); McDougald (3rd).

NATIONAL LEAGUE

Chicago 000 010 000— 1 11 2
Milwaukee 200 301 13x—11 19 1
Buzhardt, Morehead (4), Drabowsky (4), Singleton (6) and Neeman; Spahn and Crandall. Home run: Milwaukee—Spahn (1st).

Pittsburgh 000 100 130—5 9 2
Los Angeles 220 000 20x—6 9 0
Kline, Blackburn (3), Porterfield (8) and Burgess; Podres, Labine (8), McDevitt (9) and Roseboro. Home runs: Pittsburgh—Hoak (7th), Stuart (16th); Los Angeles—Snider (10th), Roseboro (4th), Neal (8th).

Philadelphia 000 000 000—0 3 0
San Francisco 012 000 50x—8 10 1
Owens, Farrell (7) and Thomas; McCormick and Landrith. Home runs: San Francisco—Mays (11th), Brandt (5th).

St. Louis 000 000 150 0—6 13 0
Cincinnati 000 011 040 1—7 14 0
Jackson, Blaylock (7), McDaniel (8), Cheney (9) and H. Smith; Newcombe, Lawrence (8), Arroyo (9) and Bailey. Home runs: St. Louis—Musial (6th and 7th), Cunningham (3rd), Boyer (16th).

Strikeout In Clutch

	W	L	Pct.	GBL
Naval Vets	10	5	.666	
Eagles	8	7	.533	2
Pages	6	9	.400	4
Wakeman-Trimble	6	9	.400	4

Dave Emery came through with some clutch ninth-inning pitching Friday night as Wakeman - Trimble finally climbed out of the Senior Amateur Baseball League cellar by edging Pages, 5-4.

Emery nailed down Friday's win with a dramatic last inning strikeout. He fanned Art Pike with two out and the bases loaded after Pages had rallied for a single run and were threatening to win it all.

Wakeman-Trimble 100 110 205—5 12 3
Pages 201 000 001—4 8 3
Dave Emery and Doug Patterson; Paul Beck, Bill Garner (7) and Bill White.

Ladder Derby

1. Harry Talbot	20.02
2. W. Pife	13:13
3. W. Harris	9:10
4. J. Tierney	9:08
5. D. Atkinson	6:12
6. F. Haynes	6:00
7. J. H. Plewes	5:11
8. Don Waring	5:08
9. Mrs. Helen Gray	5:07
10. Ken Henderson	4:10
11. Sam Lane	4:05
12. A. Whittaker	4:02
13. Al McKenzie	4:02
14. C. Blatchford	4:00
15. John Stephenson	3:05
16. S. Flatt	2:00
17. Alec Cameron	2:02

Davis Cup Coach To Help Juniors

An interested spectator at today's final round of the city junior tennis championships at the Victoria Lawn Tennis Club will be Fred Earle.

Any flaws and, of course, any players who show promise are sure to be noticed by Earle who is recognized throughout the world as one of the game's outstanding coaches.

It was only a year ago that Earle helped coach the U.S. team to the Davis Cup title. He also handled the Mexico team and has been instrumental in improving many of the Pacific Northwest's better players such as Paul Willey, Lawrence Barkley and a group of Californian junior stars.

During his three-day stay in Victoria, Fred will conduct coaching classes for all city players. Group coaching will also be conducted by Earle.

All coaching lessons will take place at the Victoria Tennis Club. Following is Earle's schedule and the draw for today's junior finals.

Today:
9.00 a.m. to 11.00 a.m.—Coach juniors, losers of first rounds of junior hard-court championships.
11.00 a.m. to 1.00 p.m. — Finals of junior tournament.
1.00 p.m. to 2.30 p.m.—Group coaching for girls.
2.30 p.m. to 4.00 p.m.—Group coaching for boys.
4.00 p.m. to 5.00 p.m.—Individual coaching to winner or finalist in junior tournament.
6.30 p.m. to 8.30 p.m.—Coaching clinic in badminton building. Open to all Victoria tennis players.

Sunday:
8.00 a.m. to 9.00 a.m.—Individual coaching for players from junior tournament.
9.00 a.m. to 11.00 a.m.—Group coaching for players chosen from Saturday's group coaching.
12.00 a.m. to 1.00 p.m. — Finals of junior hard-court tournay.
1.00 p.m. to 2.30 p.m.—Group coaching for girls.
2.30 p.m. to 4.00 p.m.—Group coaching for boys.
4.00 p.m. to 5.00 p.m.—Individual coaching to winning tournament pinalyers.
6.30 p.m. to 8.30 p.m.—Coaching clinic in badminton building. Open to all Victoria players.

Today's junior draw:
11.00 a.m.—Boys' under 18 singles finals. J. Fraser vs. Jim Peters. Boys' under 13 singles finals. D. McCormick vs. J. Dawson. Boys' under 13 singles finals. R. Fraser vs. B. Moffatt.
12.00 p.m.—Girls' under 15 singles finals. M. Maysmith vs. J. Todd.

PCL Baseball

	W	L	Pct	GBL
Sacramento	42	33	.560	—
Vancouver	39	34	.534	2
Portland	37	33	.528	2½
San Diego	39	36	.520	3½
Spokane	36	37	.493	5½
Salt Lake City	36	37	.493	5½
Phoenix	33	40	.452	8½
Seattle	31	43	.419	11

San Diego 000 000 000—0 3 0
Vancouver 010 000 10x—2 8 1
Briggs, Wojey (8) and Jones; Palica and White. Home run: Vancouver, Palica.

Salt Lake City 001 002 300—6 6 2
Spokane 000 000 000—0 1 4
Hall and Westerfield, Ortega, Merritt (7), Patrick (9) and Barragan. Home run: Salt Lake City, Bernier.

Sacramento 000 010 1—2 6 1
Portland 011 100 x—3 6 1
Bowman, Nelson (5) and Dalrymple, Schwarzkoff, McMinn (7) and Torney.

Sacramento 000 000 000—0 5 1
Portland 000 001 31x—5 9 0
Green, Mickelson (6), Fox (8) and Dalrymple; Johnson and Neal.

Phoenix 001 000 020—3 11 1
Seattle 100 004 00x—5 9 0
Renfroe, Lindner (6), Navarro (7), Solis (8) and McCardell; Hook, Martin (8) and Bevan.

Stock Cars Tonight!
TIME TRIALS — 7.30
★ 7 BIG EVENTS ★
25-LAP MAIN
Victoria and Nanaimo Competition

Western Speedway

SPORTS CALENDAR

"One Quality, the Best"
Perfect Pitch!
a DIAMOND from LITTLE & TAYLOR

SATURDAY
BASEBALL
2.30 and 7 p.m. — Senior Amateur League: Wakeman-Trimble vs. Naval Vets; Eagles vs. Page's, Royal Athletic Park.
SOFTBALL
2 and 6.45 p.m.—Senior Intercity exhibition series: Vancouver Carlings vs. Gorge Hotel; Vancouver Carlings vs. Farmers, Central Park.

TRACK
7 p.m.—Times-Vancouver Island Track and Field Championships, Victoria High School.

SUNDAY
CRICKET
2 p.m.—Victoria and District League: Oak Bay vs. Alcos, Windsor Park.

LITTLE & TAYLOR
1209 DOUGLAS STREET (Scollard Bldg.) EV 5-4431
Registered Jewellers, American Gem Society

Speaking Briefly

Gardner Mulloy, 45 Sidelines Buckholz

Youth took its lumps yesterday at the Wimbledon tennis tournament when 45-year-old **Gardnar Mulloy, former U.S. Davis Cup star, polished off 18-year-old Earl Buckholz, who is being groomed as a future U.S. cup star.**

Working the corners and sidelines and chopping soft shots that hardly bounced at all, Mulloy took Buckholz in straight sets, 6-4, 7-5, 6-4.

Victory sent Mulloy into the round of 16 in the men's singles —a bracket also attained yesterday by fourth-seeded Bobby Wilson of England and seventh-seeded Luis Ayala of Chile.

On Thursday, first-seeded **Alex Olmedo and Barry Mackay** of the U.S. and Neale Fraser and Roy Emerson of Austraia all reached the 16s.

Four Americans were among the 16 left in the ladies' singles. Yesterday, third-seeded Beverly Baker Fleitz and Janet Hopps advanced to join the fourth-seeded Darlene Hard and Sally More as U.S. hopes. However, Mimi Arnold and Belmer Anderson were both beaten and glamour-girl Karil Fageros defaulted because of illness.

* * *

JOHNNY POTT, who set a course record with a 63 on Thursday, yesterday shot a 67 to retain the lead in the $57,000 Chicago Open golf tournament. Trailing Pott by two strokes was veteran **Bo Winiger,** who tacked on a 66 to his opening 66 for a 132 total. Pros **Arnold Palmer** and **Billy Maxwell** and amateur **Jack Nicklaus** were next at 136 . . . **Willie Goggin,** 53-year-old U.S. senior champion, yesterday won the world professional senior golf title by defeating **Arthur Lees,** British seniors' champion, 5 and 3, at **Davidson's Main in Scotland.** Goggin was one under par figures of 71 for the first 18 holes, then sewed things up by going out in 33 on the last 18 holes . . . The American Hockey League has left the door open for Quebec City and Montreal, rejected this year, to join for the 1960-61 season. **Hon. Gerald Martineau,** one of the principal shareholders of the Quebec Aces, blamed the rejection on the lack of support from Montreal Canadiens.

* * *

STEVE ZAKALI, who was threatened with physical violence at the beginning of the Pacific Coast Soccer League season for changing the name of the former Hungarian entry to Continentals, resigned as club manager yesterday . . .

Bill Klepper, former owner of the Portland Beavers of the Pacific Coast Baseball League, died Thursday night in a Portland hospital. He was 81 . . . Baseball commissioner **Ford Frick** said yesterday that he believed the best way for major baseball to expand would be to start by making up 10-team leagues and then increase to 12-team leagues before going ahead with the formation of a third league . . . Saskatchewan Roughriders of the Western Interprovincial Football Union yesterday announced the signing of fullback **Karl Hilzinger,** obtained from Ottawa as part of the deal which sent quarterback **Frank Tripucka** to the Big Four club.

PONY LEAGUE DRAW

Drawing of the Carnarvon Pony League's annual raffle will be held at 3.15 at Carnarvon Park. The drawing will be held between games of the league's usual Sunday doubleheader. Sunday will also be known as "Local Merchants Support Appreciation Day."

Tobacco's in Town

Heading a record list of entries in tonight's YMCA Vancouver Island track and field championships will be Cumberland's speedy Terry Tobacco. Most of B.C.'s top performers will compete in the meet at Victoria High School. First event begins at 7.00 p.m.

O.C. Cricket

LONDON (Reuters) — Results of Friday's cricket matches:

Scotland, 169 and 138; MCC, 142 and 178 for 7 (E. Dexter 31 not out). MCC won by 3 wickets.

Gloucestershire, 309; Derbyshire, 152 and 112 (C. Cook 4 for 22). Gloucestershire won by an innings and 45 runs.

Leicestershire, 226 and 174; Essex, 132 and 122. Leicestershire won by 126 runs.

Cambridge, 165 and 263 (M. Willard 92, E. A. Bedser 5 for 57); Surrey, 382 for 3 declared and 37 for no wicket. Surrey won by 10 wickets.

Warwickshire, 77 and 159; Yorkshire, 190 and 48 for 4. Yorkshire won by 6 wickets.

Northamptonshire, 322 for 5 declared, and 98 for 3 declared; Middlesex, 202 for 8 declared, and 50 for 4. Draw.

Oxford, 247 for 8 declared, and 182 for 8 declared. MCC, 117 and 179. Oxford won by 133 runs.

Worcestershire, 286 and 119 for 1; Kent, 160 and 215 for 7 (C. Cowdrey 107). Draw.

Lancashire 400 for 5 declared; India 196 and 87 for 2.

Remember When:

Jack Johnson, the first Negro to hold the world heavyweight boxing title, defeated Frank Moran in 20 rounds at Paris, 45 years ago today. Johnson had won the crown from Canada's Timmy Burns at Sydney, Australia, in 1908, and he lost it to Jess Willard at Havana in 1915.

Gorge and Farmers Face Crack Hurler

SECTION I	W	L	Pct.	GBL
Farmers	8	2	.800	—
Mayo Lumber	9	5	.642	1½
Gorge Hotel	6	5	.555	2½
Morrisons	6	6	.500	3
Navy	4	6	.400	4
Halfway House	4	7	.363	4½
D & D Tire	2	7	.222	5½
SECTION II				
Maycocks	9	2	.818	—
MacNutt's	11	4	.733	—
Pat Bay Navy	5	9	.357	6
Tudor House	5	10	.333	6½
Six Mile House	3	8	.281	7

Although Gorge Hotel and Farmer Construction are not too pleased with the thought, a husky left-hander named Buster Moberg will likely be pitching a lot of softballs at them this weekend.

Moberg, regarded as the top hurler in western Canada is the nucleus of Vancouver Carling's pitching staff. Carlings play four games at Central Park today and Sunday.

Moberg, 5-0 already this season, will likely oppose Gorge Hotel in the first game today at 2.00. At 6.45, Vancouver will play Farmers.

Local Senior Open League last night saw D and D Tire break loose for seven first inning runs to post a 8-2 Section 1 win over Mayo Lumber.

Only win number two of the season, D and D received a fine pitching effort from Jim Trimble who spaced nine hits.

Section II action at Heywood Avenue Park provided a spectacular finish as relief pitcher Ray Ramsey singled home two runs in the bottom of the ninth to give Tudor House an 8-7 win over Pat Bay Navy.

Mayo Lumber 000 000 002— 2 9 3
D and D Tire 700 000 01x— 8 6 2
Brian McKinley, Mike Clegg (1) and Ralph Branting; Jim Trimble and Leo Kozak.

Pat Bay Navy 000 024 010— 7 10 3
Tudor House 005 010 002— 8 8 4
Bob Haldane and Lyle Campbell; Martin Homes, Ray Ramsey (6) and Bill Sweet.

Today's Sports

BASEBALL
2.30 and 7.00 p.m.—Senior Amateur Baseball League, Wakeman-Trimble vs. Naval Vets; Eagles vs. Pages. Royal Athletic Park.
SOFTBALL
2.00 and 6.45 p.m.—Senior Inter-City exhibition series, Vancouver Carlings vs. Gorge Hotel; Carlings vs. Farmers, Central Park.
CRICKET
2.30 p.m.—Victoria and District Cricket Association, Incogs vs. Albions, University School; Five C's vs. Cowichan, Beacon Hill Park.
TRACK
7.00 p.m.—YMCA, Vancouver Island track and field championships, Victoria High School.
CAR RACING
7.30 p.m.—Stock car meet, Western Speedway.
MINOR BASEBALL
1.30 and 3.00 p.m.—American Little League, Rotary vs. Kiwanis; Odd Fellows vs. Gyros, Hillside Avenue Park.
1.30 and 3.00 p.m.—Esquimalt Little League, Dodgers vs. Merchants; Lions vs. Chiefs, Bullen Park.
1.30 and 3.00 p.m.—Hampton Little League, Crows vs. Owls; Jays vs. Hawks, Hampton Park.
1.30 p.m.—Oak Bay Little League, Kerseys vs. Pollards, Windsor Park.
1.30 and 3.00 p.m.—Lake Hill Little League, Sports vs. Jaycees; Elks vs. Adanacs, Braefoot Park.
1.30 and 3.00 p.m. — Layritz Little League, IW vs. Local 9; Boosters vs. Individuals, Layritz Park.
TELEVISION
BASEBALL
10.45 a.m.—Chicago vs. Milwaukee, channel 4.
11.15 a.m.—Boston vs. Cleveland, channels 7 and 12.
HORSE RACING
3.15 p.m.—Hollywood Derby, channel 7.

Racing News On Page 2

Ron Willey Wins Provincial Crown

VANCOUVER (CP) — Ron Willey, his putter and short irons working well, stroked his way to the British Columbia men's amateur golf championship Friday, shooting subpar golf most of the day to upset favored Bob Kidd 3 and 2 in the 36-hole tournament final.

Willey, 24, a one-time Alberta junior champion who now plays out of Vancouver Fraserview, won the first hole in the rain and never lost the margin as he won his first major competition in B.C.

"What a way to break through," he said after halving the 34th hole to end the match with Kidd.

"Knocking on the door for two years and when I finally win one it's the big one. I'm going out and dance all night."

Willey, a nephew of Edmonton professional Frank Willey and an employee in his uncle's pro shop in Edmonton when he won the Alberta junior title in 1954, went through the 34 holes with an approximate medal score of one under par on the par 37-35—72 Shaughnessy Heights course.

He dropped several hefty putts and put several approach shots next the pin to keep the pressure on the more experienced Kidd, 30, of Vancouver Marine Drive, who had won the title in each of the last two years after two years as runner-up.

Kidd's putter was cold most of the day. He won four holes from Willey and three of them came on the only greens where his putting was good. His approximate medal score for the 34 holes was three over par.

The victory for Willey will boost his standing in connection with the Willingdon Cup team selection, to be determined in mid-July. He was a team member in 1957, but missed by one stroke last year. Kidd has been a member several times previously.

Minor Baseball

LITTLE LEAGUES
NATIONAL
Gyros 220 02— 6 5 9
Rotary 830 64—21 9 5
Al Irving, Brian McKenzie (1) and Jim Leard; Paul Kraeling and Cliff Boullet.
JAMES BAY
Totems 172 321—16 16 4
Merchants 010 002— 3 1 4
Cliff Thorburn and Richard Howard; John Adams, Gary Taylor (2) and Andy Bacon.
CADBORO BAY
DRC's 023 024—11 19 2
Vickerys 100 000— 1 9 8
D. Head and Al Duval; Tom Garner, Larry Hall (6) and Tom Edwards.
BABE RUTH LEAGUES
EVENING OPTIMIST
Bapco 140 314 0—15 9 1
Lake Hill 002 022 0— 6 6 4
Cliff Rutledge and Vern Lambourne; Harold Williams, Byron Kirby (4) and John Caldwell.
PONY LEAGUE
CARNARVON
Jaycees 300 000 0— 3 2 3
Mawson-Gage 000 200 2— 4 6 3
Bill Hoyt, Steve Dyer (7) and Gordon Pengalli; Wilf Lowe (4); Gary Scott and Bob Langton.

School Passing Gift?
Baseball Gloves
Sale $4.98 to $13.88
HOCKING & FORBES
Sporting Goods Ltd.
734 YATES ST. EV 2-2342

Second Crown for Suzanne

Mrs. Naysmith Beaten

VANCOUVER (CP) — Suzanne Foulds, a pert and pretty 19-year-old who played only 27 holes of golf between last fall and June 11, Friday completed an amazing double victory in British Columbia Women's Golf.

The smooth young swinger from Vancouver Marine Drive defeated Mrs. David Naysmith of Victoria Gorge Vale, 3 and 2, Friday in the 36-hole final of the provincial women's amateur championship.

Just last Monday Miss Foulds stroked her way to her second consecutive provincial junior title.

"I'm all tired out," she said as she left the 34th hole, where a par four for a half ended the match, her first 36-hole competition.

NERVOUS WINNER

But she had enough energy left to down a "triple coke" and produce a broad smile 30 minutes later as she stepped up, more nervous than on the putting greens, to take the silverware that goes with both titles.

The victory Friday gave Miss Foulds the No. 1 spot on the B.C. interprovincial women's team, which competes in the national tournament in Toronto in August.

Mrs. Naysmith, who led the six-round team trial, Colleen Smith of Vancouver Point Grey and Mrs. K. S. Lawson of Victoria are the other members of the four-member team.

The two junior representatives who also will go to Toronto will be selected on a basis of handicaps some time in July.

STEADY GAME

Miss Foulds played a steady game off the tee and along the fairways over the route Friday, but had to work hard to overcome a putter that has never been tamed in the little more than two years that she has been playing golf.

"I've been practising quite hard since I came home June 11," she said, referring to her return from Modesto, Calif., where she attended college. "I've played 18 holes a day and spent a lot of time on practice fairways—and I'm glad that I did."

Her opponent, the former Shirley Fry who won the B.C. junior title in 1952 and shortly after retired for a few years to have two children, was wild off the tee and on the fairway, playing in and out of the traps and rough regularly. But she prolonged the match—and held the lead for a while—with accurate approaches and good putting.

Miss Foulds led one-up at the ninth but fell behind twice on the second nine before dropping her third shot a foot from the pin on the long 18th for a birdie four that left the match square at the half-way point.

Miss Foulds went one up by the 27th, winning two holes as Mrs. Naysmith's putter cooled, and losing one as her own got out of hand again. Suzanne then won the 29th, 30th and 32nd to go four up before Mrs. Naysmith dropped a 30-foot putt on the 33rd to extend the match one more hole.

CHEVRON DEALER
ATTENTION BOAT OWNERS
Stop in at the Chevron Servicentre for Marine Gas, Motor Oil and Plugs
MARINE GAS 30¢ gal.
Drive in with your boat on the trailer and we will fill the tank
—ONLY 30¢ PER GALLON
MARINE MOTOR OIL
New RPM Outboard Motor Oil gives your 2-cycle engine NEW POWER! NEW PERFORMANCE! LONGER LIFE! . . . Provides rust protection. Extends spark plug life.
MARINE PLUGS—While you are in for service, have plugs tested and replaced, if necessary, with new marine plugs
"OPEN SEVEN DAYS A WEEK"
8 A.M. TO 10 P.M. WEEKDAYS
OPEN 10 A.M. TO 10 P.M. SUNDAYS
LET US SERVICE YOUR CAR — MOTOR TUNE-UP — BRAKE SERVICE
TIRES AND BATTERIES
DON COLE
CHEVRON SERVICENTRE
HILLSIDE AND SHELBOURNE PHONE EV 3-9500

Men's Suits, Sport Coats, Slacks
ALTERATION SALE
We are forced to make some changes this summer due to lease expiring on our Ladies' Shop—610 Courtney Street
Our Large Stocks Have To Be Sold
MEN'S SUITS—Includes charcoal greys in all-wool worsteds. From $39.95
BLAZERS AND SPORT COATS—Includes new stock Harris and Irish tweeds $24.00 and $29.95
ALL-WOOL WORSTED SLACKS at big reductions. From $12.95
TERYLENE AND WOOL SLACKS. Special at $16.50
Our stock of furnishings—Shirts, Pyjamas, Sport Shirts, Socks, etc., all to be sold, as we're going out of the small items of men's wear.
Tailored-to-Measure SUITS, COATS, SLACKS, by famous W. R. Johnston and House of Stone at 20% reduction . . . Good suits, tailored to measure, only $49.50 and $55.00
JOHN McMASTER
1012 FORT ST. EASY PARKING PHONE EV 4-4712
LADIES' SHOP — 610 COURTNEY STREET

FLASH! PHOTOGRAPHY FOR LESS THAN A PENNY A SHOT
with MECABLITZ 101
The small pocket-size flash with the large flash features.

"The pocket-size flash with the bottled sunshine"
Complete With Batteries
$49.50
NOTE THESE FEATURES:
- Small unit convenience—large unit performance—Guide number for Anscochrome is 43-49.
- Economical transistor operation. Batteries good for 400 flashes!
- Built-in "Sunshine" conversion filter.
- Constant power. • Full flash energy.
BE SURE TO HAVE LOTS OF FILM FOR YOUR HOLIDAY PHOTOS — JULY 1st
STORE HOURS: OPEN 10 A.M. TO 2 P.M.
WILLS - MAHOOD PHARMACY
627 YATES at BROAD EV 4-2822

gayest new car of the new Austin Age
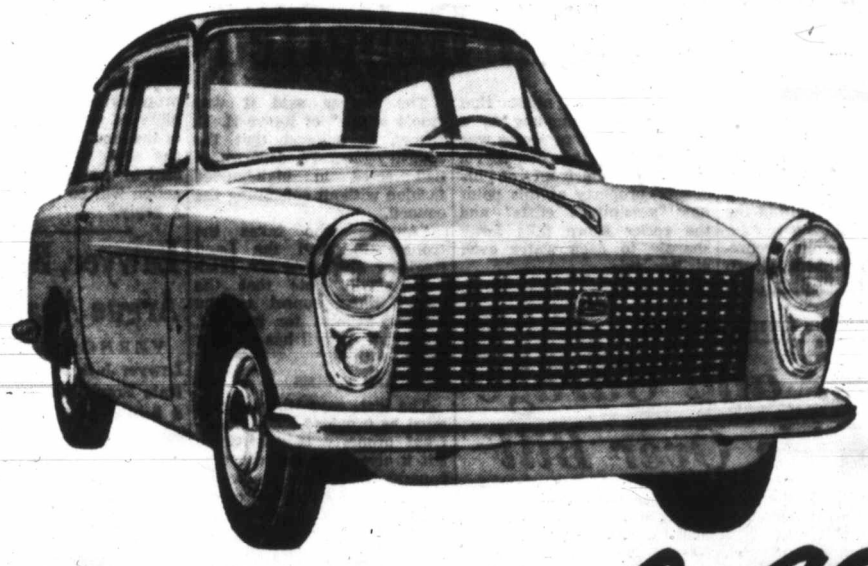
The AUSTIN A 40
check these points—
no other car gives you so much for such a low price!
- Body by design genius Pinin Farina—a perfect blend of good looks and good sense!
- Easy parking and the kind of nimble handling that you like. Road-hugging suspension!
- Powered for performance by the same basic engine as in the Austin-Healey Sprite!
- Amazing gasoline mileage! A tankful of gas (6½ gal.) can take you up to 300 miles. Here's real economy!
- Room for all the family inside—plus floor-to-roof room for luggage!
- Back seat folds flat for out-sized loads, gives you 19 cu. ft. of carrying space!
Other features include extra-large doors, air-conditioning heater-defroster, key-starting, courtesy light, no-drip no drafts, all 'round panoramic visibility and a 12 month written factory warranty.
see and drive the gay new Austin A 40 soon!
Austin
A WHOLLY-OWNED SUBSIDIARY OF THE BRITISH MOTOR CORPORATION, BIRMINGHAM, ENGLAND.

PLIMLEY ON YATES EV 2-9121
ENGLISH CAR CENTRE OF COURTENAY LTD. Courtenay, B.C.
BUFFIE'S SUPERIOR AUTO BODY LTD. Port Alberni, B.C.
PHILP-NELLES SALES LTD. Campbell River, B.C.
WILTON MOTORS LTD. Nanaimo, B.C.
BOBISON SERVICE Duncan, B.C.

Saanich Official's Idea — *Financed Like Schools*

Merger for Major Parks Here?

Cautious optimism was voiced this week by a panel of experts discussing implementation of the capital region master plan.

John Tribe, Saanich comptroller-treasurer, said the area should be able to finance the master plan if the problem of sharing costs is resolved.

He sketched an outline for a suggested financing scheme which included payment on a metropolitan basis for major parks, playgrounds and scenic drives. Smaller parks and playgrounds and other purely local projects might be financed by individual municipalities.

Mr. Tribe said metropolitan costs might be partly financed through a one-mill assessment, in the manner of local school costs.

Any borrowing might be handled through a "metropolitan commission for the capital region" patterned after the present Greater Victoria water board. He said a limit should be placed on the commission's borrowing power.

Mr. Tribe stressed that his views were his own "and not those of any municipality." He spoke at the last in a series of five programs, dealing with the regional plan, sponsored by the local branch of the Community Planning Association of Canada.

J. E. Brown, deputy municipal affairs minister, said a positive step has already been taken in preparation of the master plan. Regardless of whatever difficulties may arise, he added, "the further step of making it a binding document will be taken if that is the wish of all concerned."

W. T. Lane, municipal solicitor for Richmond Municipality and third panel member, said the new Municipal Act has machinery for resolving 99 per cent of the problems entailed in making the master plan work.

He urged that local governments abandon their "strange tradition of being umpire" and take positive action within the act to promote or restrict, as the case may be, the development of land.

JOHN TRIBE
. . . cautious optimism

68 Passengers Die In Flaming Plane

MILAN, Italy (CP) — A TWA airliner bound for Chicago via Paris plunged out of a thunderstorm in flames near here Friday. Trans World Airlines said all 68 persons aboard were killed in Italy's worst air disaster.

Dozens of people on the ground who saw the fiery plunge said the plane was struck by lightning as it climbed into the thunderstorm.

One said the lightning seemed to hit a wing, and it crumbled away. The plane broke in two. Parts and pieces of the four-engined Constellation were found later scattered over a three-mile area.

The U.S. Civil Aeronautics Board had said that it has no record of any airliner ever having been exploded by lightning. It made this observation after a crash of a Viscount airliner near Baltimore, Md., last May. The crash, which killed 31 persons, was first attributed to a lightning bolt. However, a medical examiner has said the plane was on fire before it disintegrated in flight.

Firm May Order Men Back

Labor Code Used Twice In Span Strike

VANCOUVER (CP) — British Columbia's new labor code has been used twice in two days now against the International Association of Bridge, Structural and Ornamental Ironworkers.

Friday, Mr. Justice A. M. Manson said in British Columbia Supreme Court that Dominion Bridge Company had the right under the code to demand that union members return to work on Vancouver's Second Narrows bridge.

Thursday the company filed suit against the union for unstated damages in connection with the dispute.

COMPLETE SPAN

Mr. Justice Manson ordered the workers to complete a span on the southern approach to the bridge in the interests of public safety and public good.

The company has said the span is liable to become dangerous if it is not anchored to a pier. The union withdrew pickets from that section of the bridge after Mr. Justice Manson issued an injunction.

The company's suit is the first launched under the act, which was passed over labor objections at the last session of the legislature.

LABOR WARNING

The B.C. Federation of Labor issued an emergency statement Friday, warning all unions that government and management are attempting to smash organized labor.

It said the labor act has been used against the ironworkers and will no doubt be used against the International Woodworkers of America CLC, which is threatening strike action.

Award Winner

Classified advertising manager for Victoria Press for the past nine years, E. "Sid" Sidaway was one of two North American advertising managers to be awarded a distinguished service award by the Association of Newspaper Classified Advertising Managers, in Dallas, Texas this week.

Information Drive, Vote Backed

Fluoride Program Urged for Chamber

Public affairs group of the Chamber of Commerce yesterday asked directors for authority to go ahead with an information campaign on need for fluoridation of the water supply.

The group also endorsed fluoridation and asked the chamber directors to do the same and to ask Greater Victoria councils to hold referendums on fluoridation in the December elections.

These decisions were made, with William Scott alone dissenting, after Dr. W. W. McLuhan told the group it "could do no better work for the citizens of Victoria."

SUPPORT CITED

The group's resolution cited the support of the dental and medical associations in Canada and hte United States and Canada's National Research Council.

Research, which started 85 years ago, had proved that fluoridation of the water supply was a safe, sane, effective way of reducing dental decay, Dr. McLuhan said. For about 10 cents a person a year it could cut dental disease by 68 per cent.

FOOD FADDISTS

The opponents he characterized as mainly food faddists, political aspirants, publicity-seekers and pamphlet writers.

"It seems incredible that a person with no medical background can get up and say 'the doctors and the dentists and the universities and the research associations are wrong and I'm right,'" he said.

No Cleanup

Former U.S. Sen. George Bender, hired to clean up the Teamsters' union after a judge ordered the move, got $58,636 from the union in salaries and expenses in nine months—and didn't make a single recommendation, the Senate rackets committee charged yesterday.

Little Pollution Discovered In Portage Inlet

Only negligible traces of pollution have been found in Portage Inlet following a regular check by officers of the Saanich and Southern Vancouver Island Health Unit.

The maximum pollution level considered safe for swimming is 500 units. Readings obtained along the Island Highway were two and eight units.

Along the shore where houses are occupied the pollution readings were 11, 13 and 23 units.

Park or Private Home?

'Save Smugglers Cove' Campaign Launched

A "Save Smugglers Cove Drive" has been officially launched, but at present only pledges of financial support are wanted—no cash immediately.

A committee has been formed. Mrs. Arthur Whittaker of 2224 Edgelow said yesterday, and an account opened for contributions in the campaign to raise half the price of a promontory beside Smugglers' Cove at Ten Mile Point, on which the owner is preparing to build a home.

Reeve George Chatterton of Saanich has said he will strongly recommend to Saanich council that, if half the price is raised by public subscription, the other half be paid by the municipality to acquire the property as a natural park.

But the committee has decided, Mrs. Whittaker said, to seek only pledges for the time being.

The committee "decided to approach the owner of the property to discuss the possibility of an amicable transfer of the land for park purposes," she said. "A letter has been sent to the owner and further action will be delayed pending a reply."

10 B.C. Ships Tied Up By Engineers Strike

VANCOUVER (CP) — The National Association of Marine Engineers went on strike against Northland Navigation Company here Friday, tying up 10 ships that serve northern British Columbia ports.

Inlet Access Issue

Central Saanich Rebuffed

Whether or not road access is provided through a piece of Saanich Inlet waterfront property up for subdivision "has nothing to do with" Central Saanich council, according to the lawyer representing the property owners.

Louis F. Lindholm, representing Mr. and Mrs. G. H. May, said last night that "nothing correspnoding to a beach exists where access was requested" by the council. He said the waterfront of his clients' property at this point has "precipitous cliffs" and the rocky shore falls away sharply to deep water even at low tide.

The lawyer said it was "most unfair" of Reeve H. R. Brown to suggest that the attorney-general's department had acted in high-handed fashion without consulting the council.

"Anyone who takes the trouble to read the Land Registry Act," said Mr. Lindholm, "will note that the owner must appeal to the attorney-general for relief. Municipal council has nothing to do with it."

CERTAIN CASES

The act says that access must be provided when waterfront property is subdivided, but it also gives the attorney-general authority to waive this provision in certain cases.

Central Saanich council decided Wednesday night to fight the provincial government's ruling in favor of the owners of the 60-acre property. The owners propose to subdivide into pieces of 20 acres and 40 acres respectively.

The property in question lies in the northwest of the municipality, between McPhail Road and Saanich Inlet.

Lawyer, Bench Argue Again

VERNON, B.C. (CP) — Lawyer Jack Davis and Magistrate Frank Smith engaged in a heated exchange Thursday for the second time this month when Mr. Davis submitted there was no evidence on which to convict a client charged with theft of two hub caps.

At one point during the argument the magistrate ordered Mr. Davis to "sit down." He found the youth guilty.

On June 12 the lawyer and magistrate exchanged heated words when Mr. Davis objected to ruling that a client's fingerprints be taken.

Woman With $14,000 Steals $1 in Groceries

VANCOUVER (CP)—A well-off woman who pleaded guilty to stealing $1 worth of groceries from a downtown store was fined $50 here Friday.

Mrs. Elizabeth Clarke, 69, was arrested Thursday and charged with stealing a head of lettuce, tomatoes, packet of crumpets and can of salmon.

She had $14,000 in her purse.

Mrs. Clarke gave no explanation for her actions.

Gears Grind in Court

Driver and Garage Collide Over Bill

A Victoria chiropractor and a car firm, disputing a bill for car repairs, aired their cases in County Court this week, but results won't be known for some time.

The chiropractor, Thomas Mercer, 2750 Tudor, is suing Thomas Plimley Ltd. for $242. In a counter-claim, the firm is suing Mr. Mercer for $437.

Mr. Mercer says he took his car to Plimley's for reverse gear repairs, a job he estimated would cost about $15.

The bill he was handed was for $437. He refused to pay and sent the car to Vancouver, which cost him $258.

Mr. Mercer claims the garage in Victoria did work on the car which "was not necessary," and that the whole job was done "in a negligent manner."

Plimley's denying negligence, is claiming the amount of their bill to Mr. Mercer.

Man Flushed from Grass Pleads Guilty to Break-In

A Victoria man found by Saanich police at 2.05 a.m. yesterday, lying in deep grass between two shops on Burnside, pleaded guilty to two counts of breaking, entering and theft in Saanich police court.

Andrew McGoldrick, 21, of 203 Montreal was found between Handi-Spot Cleaners, 9 Burnside West, and Ball & Shemilt Electronics, 1 Burnside West.

He had a small axe in his hand and admitted to police he had used this to smash windows in both establishments to gain entry. He had taken $5.02 from the cleaning shop, but found nothing in the other. McGoldrick was remanded to Thursday for a probation report and sentence.

* * *

Two youths were fined $15 each when they pleaded guilty in city court to being minors in possession of liquor—a bottle of rum in each case. They were Thomas Herbert Crowther, 20, of 987 Jasmine, and George Haynes, 19, of 3011 Scott.

News Briefs

SPOLETO, Italy—Trumpeter **Louis Armstrong**, 59, stricken four days ago with pneumonia, appears to be on the road to recovery.

* * *

OTTAWA — **Robert J. C. Stead**, 78 well-known author of several books about life on the Prairies, died after a long illness.

Department of Transport Requires

MARINE ENGINEERS

Compensation up to $6,000 per annum.

All positions require a First or Second Class Motor or Combined Certificate of Competency to act as Chief or Second Engineer on Diesel and Diesel Electric Icebreakers and Buoy and Supply vessels on coastal and inland waters.

QUOTE COMPETITION NO. D.O.T. 3/59

ELECTRICAL OFFICERS

Compensation up to $3,372 per annum.

All positions require a number of years' experience as a Ships' Electrician, preferably on diesel electric installations.

QUOTE COMPETITION NO. D.O.T. 4/59

All applicants must have a good general education, good physical condition, and personal suitability.

BENEFITS—include continuing employment, opportunities for advancement, good pension, sick and holiday leave plans, group hospital and surgical insurance, good accommodation and messing.

ALSO have requirement for Marine Engineers on short term employment.

Applications confidential. Apply immediately giving detailed experience to:

Director of Administration and Personnel, Department of Transport, Room 212, Hunter Bldg., Ottawa, Ont.

HERE'S FUN

For July 1st and other days.

Choose from Coach Lines

ONE-DAY EXCURSIONS

To Vancouver

EVERY DAY

Coach Lines Sceni-Coaches to Nanaimo dockside transfer to CPR Princess steamer to CPR Dock, Vancouver. Superbly scenic, luxury travel all the way.

Lv Vic	Ar Van	Lv Van	Ar Vic
8.10 am	12.45 pm	3.00 pm	7.15 pm
9.00 am	2.30 pm	5.00 pm	9.30 pm
10.00 am	2.30 pm	7.00 pm	11.00 pm
12.01 pm	4.30 pm		

Adults $7.00 day return. Child. $3.50

To Qualicum Beach and return. Every day. Adults $6.35 Children 3.20

To Courtenay and return. Every day. Adults $8.60 Children 4.20

To Pt. Alberni and return. Every day. Adults $7.95 Children 4.00

To Pt. Alberni and Parksville and return. Every day. Adults $7.95 Children 4.00

Lv. Victoria	Return Victoria
9.00 am	7.15 pm
10.00 am	11.00 pm
12.01 pm	

Phone EV 5-4411 for details and length of stay at each destination.

Gulf Island Cruise

VIA SWARTZ BAY—DAILY

Delightful scenery from Victoria to Swartz Bay on the tip of Saanich Peninsula . . . hours cruising the channels of our famous Gulf Islands . . . past little ports, native Indian villages, quaint towns and communities. Bring your picnic lunch or buy it. A full day of invigorating air and fun! Lv. Vic. 7.45 am, return Vic. 6.10 pm.

Adults $2.70 day return. Child. $1.35

To Anacortes

VIA SIDNEY—WEEKDAYS

From Coach Lines Depot, aboard luxury comfort coaches, you'll travel the scenic ridge of Saanich Peninsula. From Sidney, aboard Washington State Ferry, you'll cruise "America's most beautiful waters" to Anacortes. Aboard ship you'll enjoy their famous seafood dinner . . . or delight in your own picnic lunch.

Lv Vic	Ar Ana	Lv Ana	Ar Vic
9.15 am	1.15 pm	4.20 pm	7.45 pm

Adults $5.05 day return. Child. $2.55

Mystery Trips

On Holidays, Sundays, Wednesdays. Each trip, modern, friendly coaches take you to different beauty spots . . . somewhere between Sidney and Sooke, Marine Drive and the Malahat. Stop off to buy tea or bring your own. Lv Coach Lines Depot 1.30 pm. Return 5.00 pm.

Adults $1.65 day return. Child. 85c

Sidney Day, Wednesday, July 1st

Parade . . . clowns . . . dancing . . . games . . . air show . . . horses . . . prizes. Plan to take in this great day of family fun at the Fair.

Phone Coach Lines for schedules. First bus leaves Depot at 7.45 a.m.

Plan now for happy day trips throughout the summer and this July 1st.

All times daylight — all trips start from

COACH LINES

Travel Bureau—814 Wharf St. Phone EV 5-4411

Announcement

Once again we offer moderate investors the opportunity of sound investment in selected real estate in fast-growing Vancouver. Through this popular plan of "group-ownership" the investor obtains high returns paid quarterly, capital appreciation, 20% income tax credit, and other attractive features. Subscriptions accepted from $1,000 to $20,000. During recent years selected real estate of an estimated value of $8 million has been acquired by our investors. Our plan is the largest of its kind in Western Canada. For particulars of new offering write or call

B.C. ESTATES

LIMITED

B.C. Estates Bldg.

Mellville at Thurlow, Vancouver (Mutual 1-7428 and 9)

Branch Offices at Victoria and Calgary

Registrar & Transfer Agents: Montreal Trust Company

YOUR 7-DAY FRIGIDAIRE SPECIAL!

A GREAT TRADE-IN DEAL

Your Frigidaire dealer will allow you **more** for your old refrigerator this week. By special arrangement with the distributor, your refrigerator is worth more if you can trade during the next seven days and select the new 1959 Frigidaire of your choice.

You will get the new Frigidaire you need and be pleased with the value of your old refrigerator.

SEE YOUR FRIGIDAIRE DEALER AND TRADE TODAY

DISTRIBUTOR: **MAJOR APPLIANCES & REFRIGERATION (B.C.) LTD.**

2845 Grandview Highway, Vancouver, B.C. HE 4-2611 — 1221 Wharf St., Victoria. EV 2-2513

MAIS ELECTRIC 1821 Cook EV 5-2436

WOODWARD STORES (Victoria) Ltd. 852 Douglas EV 2-7231

STANDARD FURNITURE Right Through—Yates to View

XING TELEVISION & RADIO LTD. 1672 Douglas Street Opposite Eddy's

McLennan, McFeely & Prior Ltd. 1400 Government EV 4-1111

Chemainus

Barge Still Tipped

CHEMAINUS — A giant Straits Towing Co. self-unloading barge that turned turtle, wrecking floats and moored boats, is still immobilized upside down in Chemainus Harbor.

Company officials said efforts would be made, probably Monday, to tow the barge upside down to Clam Bay on Kuyper Island so it can be beached and righted.

Hospital Building Bought

CAMPBELL RIVER — Village council here has decided to purchase the Lordes Hospital building here as permanent municipal offices.

Building in which the former hospital was housed is located on three acres of property now close to the village business [illegible]n. Price has been quoted at a cost to taxpayers of less than $45,000.

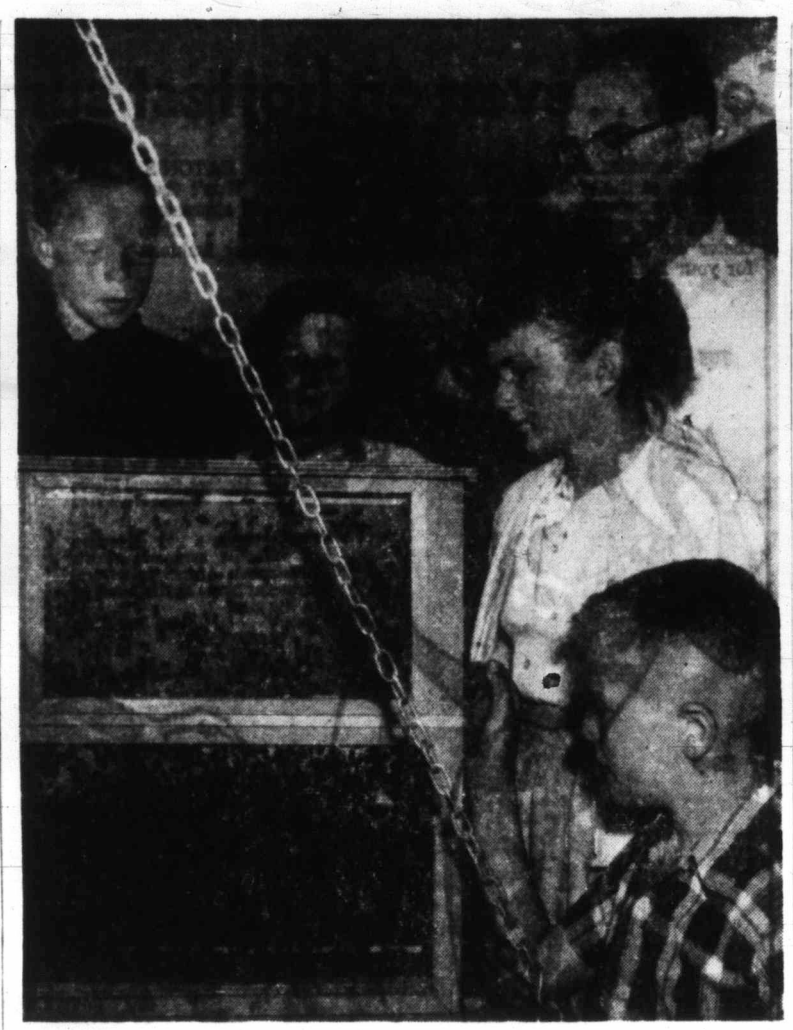

Honey Harvest Time

Brechin Elementary School grade 6 students received a treat at school closing time when a display bee hive they have been watching all winter in the home of their science teacher, Tom Good, was opened and the honey distributed. Students are, left, Richard Field, June Brewster, Linda Hackwood and Michael Scott. — (Flett photo.)

Murison

Metro-Type Rule Seen

NANAIMO — Guest speaker at yesterday's luncheon of the B.C. division of the Canadian Bar Association was the president of the Union of B.C. Municipalities, Reeve C. A. P. Murison of North Cowichan.

Reeve Murison was introduced to the gathering by Oscar Lundell, vice president of the B.C. division of the Canadian Bar Association, as one of the leading authorities on municipal taxation in Canada.

VERY HAPPY

Reeve Murison told the delegates that the Union of B.C. Municipalities was very happy to hear the news that the bar association had recently set up a municipal laws committee.

He felt that the time is not too far away when metropolitan types of governments similar to Toronto's system will be formed in many centres in B.C.

SOONER OR LATER

"I suggest that it is something that must come sooner or later and, therefore it is not too soon to think about it" he said.

"It took 28 years to bring Metropolitan Toronto into being and I doubt if we have 28 years in which to make up our minds, because of the tremendous growth of the province," he said.

In dealing with provincial-municipal fiscal relations Reeve Murison said two factors have combined to make municipal finance the outstanding problem of local government today in this province and throughout the rest of Canada.

RISE IN STANDARDS

He said with the increasing urbanization due in part to the growth of the population, but mainly to the switch over from a primarily rural to a primarily urban economy, a rise in the living standards has come about.

This has faced local governments with ever increasing demands for providing and expanding local services of all sorts in a period of ever-increasing costs.

All these, he said, are continuing trends and the end is not yet in sight.

"That is why the municipalities of this province have proposed what they are convinced is a more rational method of effecting a balance—that of bringing local commitments into line with local revenue resources. Instead of increasing grants in aid local financial commitments should be reduced to purely local responsibilities," he said.

He said such an approach would mean that the provincial government would vacate the tax field and the municipal government would have to surrender grant-in-aid.

The reeve outlined six merits of the policy:

Local expenditure would be entirely within the control of local governments.

General services to the people as a whole would be controlled by local governments.

Local services would be paid for by property owners through the property tax.

The provision of local services on which the well being of communities depends, would cease to be contingent, on the needs of provincial government.

Provincial taxpayers who include property owners, would at last be brought to a full realization of the direct relationship between provincial policies and provincial taxation.

"At present they are camouflaged by the exploitation of the property tax for provincial purposes," the reeve said.

Ladysmith Logger Killed Near Nanaimo

LADYSMITH — Logger Ole Eirmailen, about 25, of Ladysmith was fatally injured yesterday in an accident at the Nanaimo Lake operation of Comox Logging and Railway Co. The report from the scene said Eirmailen, a second loader, was crusher by a log during loading operations.

U.S., Canada Papers Employ 250,000

NEW YORK (AP) — About 250,000 persons are employed full time on daily newspapers in the United States and Canada, a survey discloses.

The greatest single group is employed in mechanical departments, according to the census by Editor and Publisher, the newspaper trade magazine.

Campbell River

Faller Fatally Injured

CAMPBELL RIVER—Parksville faller Alec Young, 37, was fatally injured at the Camp 10 operations of the Elk River Timber Co., 50 miles along the Elk River valley from here, yesterday.

He was brought to Campbell River General Hospital by company ambulance but was pronounced dead on arrival here. The fatality was being investigated last night by RCMP and Company manager Dan McKenzie, but details were not immediately known.

The death was the second of the day in the woods industry on the Island. A Comox Logging Co. second loader was killed at the Nanaimo Lakes division during the afternoon.

Loggers were casting ballots during the day on a government-supervised strike vote.

A third logger was in the Campbell River hospital after being flown from the D.T. & W. Logging Co. operation on Toba Inlet by a B.C. Airlines plane piloted by Ken Wright. The injured man, Carl Petersen, Vancouver, was reported to have been hurt fighting a fire at the Toba Inlet operations.

* * *

E.E. Pearlman New Member Of Law Board

NANAIMO—J. S. Aikins of Penticton and E. E. Pearlman of Victoria were among five lawyers elected Friday to serve three-year terms on the B.C. council of the Canadian Bar Association.

Also named at the bar convention here were E. H. Ellis, G. B. McIntosh and G. S. Murphy, all of Vancouver. Oscar F. Lundell of Vancouver, whose term expires next year, is a vice-president of the B.C. council.

Dental Board Passes 13 New Candidates

B.C. board of dental examiners has announced 13 out of 15 candidates passed the recent provincial examinations.

The new dentists are Drs. I. C. Bennett, W. K. Danielson, A. A. Ewert, R. W. Foulston, W. M. Fox, D. G. Hall, E. A. High, E. A. Lustig, C. R. Montgomery, E. B. Springbett, W. H. Spuehler, A. R. Williams and Dr. G. K. Wyne.

Charlottes Survey Set

The provincial mines department is setting up an airborne magnetometer survey of some parts of the Queen Charlotte Islands to be co-ordinated with a field geological program.

The program is aimed at "furthering our knowledge of the geology of the Queen Charlotte Islands and aiding in the search for additional iron ore and other mineral deposits."

TREAT YOUR OUT-OF-TOWN FRIENDS

to the famous continental cuisine of this romantic Dining House . . . spare ribs, steaks, chicken — prepared European style and served with all the exciting trimmings you'd expect to find if dining in a wayside inn at the foot of the Bavarian Alps. Hours: Dinners 5.30-10.30 p.m. weekdays; 5-9 Sundays. Luncheons from 12 noon weekdays only.

PLAN NOW FOR A HAPPY, EXCITING GET-TOGETHER!

In the CHERRY BANK HOTEL
825 Burdett Phone EV 5-5380

Only at EATON'S
VIKING

Compact Refrigerator
Model 959M

9 cubic feet capacity, plus across-the-top freezer chest to hold up to 31 pounds of frozen foods, plus two ice cube trays. Three full-width shelves with rounded corners, chiller tray is one-piece construction. Vegetable crisper holds 19¾ quarts. Door has new safety latch, butter compartment, utility compartment, egg tray and two shelves to accommodate jars, cartons and bottles. Don't buy a new refrigerator until you have seen the quality and value that Viking offers.

EATON Price, each 229.95

EATON'S—Major Appliances, Main Floor, House Furnishings Building, Phone EV 2-7141

Have Plenty of "Keep Cool" Dinners This Summer from EATON'S Delicatessen

Potato Salad . . . made with delicious new potatoes, lb. 38c

Combination Salad or Cole Slaw . . . dressing packed in separate carton to keep leaf vegetables fresh and crisp. ½-lb. carton, 25c

Barbecued CHICKENS
Tasty chickens barbecued fresh daily.
Each 1.39 1.98

Roasted Spareribs
A delicious treat.
Special, lb. 69c

Beefsteak and Kidney Pies — Flaky pastry filled with tender meats and gravy. Each 19c

Cold Cuts—Choose from our large and varied assortments of ready-sliced cold cuts and fancy sausages.

EATON'S—Delicatessen, Lower Main Floor

Keep-Cool Clothing from
EATON'S Bargain Basement

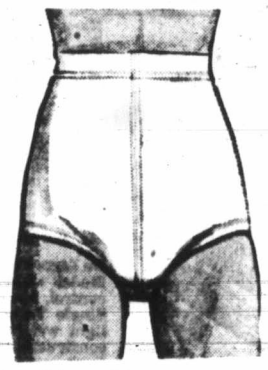

Swim Trunks
Men's and boys' brief style satin lastex swim trunks with sturdy inner support and hidden tie cord. Also boxer style with elastic waist and key pocket. Plain shades or fancy patterns. Small to large sizes in group.
Boys' sizes, pair 1.99 Men's sizes, pair 2.99

Boys' T-Shirts
Cool cotton-knit T-shirts with nylon reinforced crew neckline and seams. Smart striped patterns in blue, red, grey, green, brown or yellow. Sizes 8 to 16.
Each 98c

Men's Sport Shirts
Comfortable cotton and rayon blend shirts styled with two-way collar and built-in collar stay, long sleeves and button front. Fancy patterns in blue, grey and white. Small to extra large sizes.
Each 2.99

Men's Jackets
Washable unlined nylon jackets with front zipper closing, neat collar, two slash pockets and elastic waist inserts. Blue, red, navy or black in sizes 36 to 46 collectively. Each 5.98

Men's Socks
All-wool short socks, cool and comfortable on warm days. Feature nylon reinforced heel and toe. Plain shades in grey, navy, beige, brown, grey and wine. Sizes 8 to 12.
Pair 98c

Women's Wedge Thong Sandals
All-rubber construction for cool comfort at the beach. Choose sizes 4 to 9 in black, white, red or pink. Styled with toe thong and smart wedgie-type heels . . . Excellent for use in the shower too.
Special, pair 1.79

Men's and Boys' Runners
Black boot-style canvas uppers, foam rubber cushion insoles and arch support, black and white trim and reinforced toe pieces. Children's sizes 6 to 10; boys' sizes 11 to 5; men's sizes 6 to 11. Special, pair 1.50

Infants' Oxfords and Sandals
Included in this specially priced group are brown leather oxfords, three-eyelet ties with perforated vamp and red leather T-strap sandals. Both styles have sturdy cleated ruber soles vulcanized to uppers. Sizes 4 to 10 in group. Special, pair 1.89

EATON'S—Bargain Basement
Phone EV 2-7141

EATON'S Presents
Pink'issimo!
Revlon's Exciting New Shade

Vibrant! New! Colour Concept

Inspired by the light, bright pinks of Italy

Revlon's new Pink'issimo tingles with life and colour . . . gives an exciting lift to your summer fashions—in the city, at the shore . . . makes your summer tan glow.

Wonderful Pink'issimo by Revlon

Pink'issimo by Revlon —the smart woman's passport to summer!

Pink'issimo comes in new pearlized Frosted Lipstick! Matching Frosted Nail Enamel for your fingertips and toetips too. (And, Pink'issimo in regular lipstick and nail enamel too, of course.)

Lipstick 1.75 Nail Polish 75c
Lipstick Refills 1.25
Frosted Lipstick 2.00 Frosted Refill 1.50
Frosted Nail Enamel 1.00

EATON'S Pharmacy Limited, Main Floor, Phone EV 2-7141

Order by Phone
EV 2-7141 Zenith 6100
Have Your Order Delivered to Your Door

EATON'S . . . Be Carefree, Casual, Cool . . . even on hottest summer days

Modern families enjoy outdoor living . . . with the advent of weather-resistant patio furniture, outdoor grills and built-in barbecues Mom no longer slaves over a hot stove in a still hotter kitchen to prepare a meal . . . Now Dad (with all the finesse of a master chef) broils hot dogs, steaks and hamburgers on the patio . . . all leading up to the fact that you keep cooler outdoors, and everyone is happier when you choose outdoor furniture and accessories that you can depend on . . . from EATON'S of course!

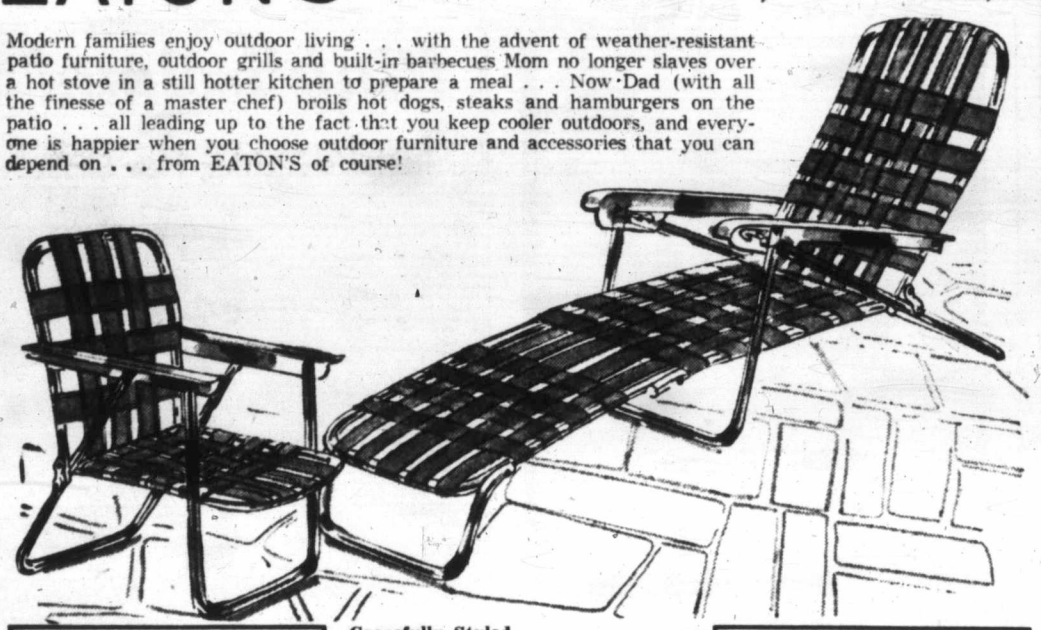

Jewel Tone Folding Chairs

Use indoors or outdoors—smartly designed jewel tone steel folding chairs with Topaz copper-colour frame and smart autumn leaves designed upholstery. Also available in Emerald green with modern leaf design.
Special, each **5.99**

Gracefully Styled
Patio and Lawn Furniture

Chaise Lounge and Chairs

Choose a matching ensemble or separate pieces, each piece boasts extra strong ⅞" aluminum frames with rust-resistant finish. The chairs feature new comfort-curved seat and back, chaise adjusts to four positions to give a wide choice from sitting to reclining. Covers are weather-resistant Saran webbing in green, blue, red or white with gold-colour stripe.

Chaise, each **18.99** Chair, each **9.99**
Set of Chaise and 2 chairs, complete **36.99**

EATON'S—Furniture, Second Floor, House Furnishings Building, Phone EV 2-7141

Cape Cod Set

Table and 2 chairs for outdoor living will make your summer in the garden or on the patio so much more enjoyable. These handsome, well-built Cape Cod chairs and table are of sanded cedar, ready to be varnished or painted in the colour of your choice.
Special, 3-pcs. **8.99**

Modern families choose their outdoor clothing from EATON'S. Just look at the cool cool fashions shown below . . . Won't they make your summer more enjoyable? Of course you'll appreciate the ease of carefree summer fashion from EATON'S . . . keep cooler too . . . so hurry to EATON'S for cool summer fashions for your family and home.

Fresh Fashions

Crisp Cottons . . . Summer Sheers and Shantungs. You'll like the soft slimming lines in one-piece classic designs or versatile costumes. Wonderful selection of styles and colours in sizes 9 to 17, 10 to 18 and 12½ to 24½.
Each **16.95** to **55.00**

EATON'S—Dresses, Second Floor, Phone EV 2-7141

Choose from a gay collection of versatile summer straws. Illustrated: A duet in natural straw, at home at the beach or in the city.
Each **7.95** and **8.95**

EATON'S—Millinery, Second Floor, Phone EV 2-7141

Little Girls Keep Cool in EATON'S Summer Wear

Sun Dresses

Pretty cotton sun dresses in light, bright colours. Choose from several smart styles in sizes 3 to 14. Wonderful range of cool summer colours to choose from. Each **2.98** to **3.98**

Swim Suits

This group has sizes to fit the youngest member (6 months) of your family to your first grader (size 6x). Choose from a wonderful selection of cotton prints in a wide variety of styles and colours.
Each **1.29** to **3.98**
Sizes 6 to 14, each 3.88 to 12.98

Sun Tops

A clever and pretty way to keep cool, choose a smartly styled sun top to wear with shorts, pedal pushers or cotton skirts. Sizes 3 to 6x, each **1.29** Sizes 8 to 14, each **1.59**

Comfortable Shorts

Choose gay summer shades of red, blue, tan or orange ice in carefree cotton sheen. Shorts have boxer waist and adjustable tabs. Sizes 3 to 14 in this group. Pair **1.98** to **2.98**

Summer Hats

Included in this group of shade hats are wide-brimmed bonnets for the young ladies, caps and brimmed styles for the young men. Sizes up to 3x.
Each **1.39** to **1.98**

EATON'S—Children's Wear, Third Floor, Phone EV 2-7141

Jumbo Inflatable Swim Pool

Mom, Dad and the kids will keep cool splashing in this sturdy pool. Size about 82 inches by 15 inches deep. Sturdy lining, pretty turquoise patterned bottom. Repair kit is included in this special offer.
Special, each **14.98**

Inflatable Pool

The children will have many cool, carefree hours in this sturdy, inflatable wading pool. Of durable 10-gauge vinyl plastic, about 51 inches in diameter.
Special, each **4.47**

Gym Set

Keep the children happy and near home with this well-constructed play gym set. They'll play happily for hours. Set includes 2 swings, rocket rider, one chinning bar. Colourful enamel finish.
Special, each **19.88**

Inflatable Boat

Heavy vinyl construction, inflates to about 40 inches long, 15 inches deep. Wonderful fun for the beach. Comes complete with repair kit.
Special, each **4.99**

EATON'S—Toys, Third Floor, Phone EV 2-7141

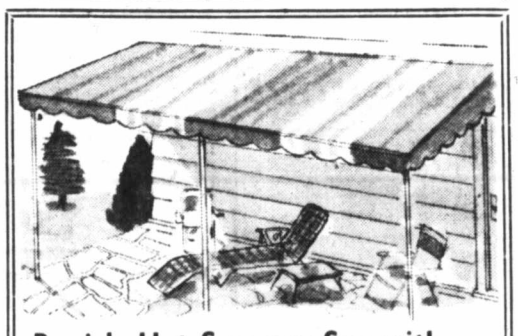

Banish Hot Summer Sun with Awnings from EATON'S

In our large selection you'll find awnings to shade windows, doors or patio. Made of durable canvas in plain shades or stripes . . . weather-resisting aluminum or the new Calabana cloth . . . you'll find that awnings from EATON'S protect your home, your furnishings and your family from the bright summer sun.
Per yard, from **1.98**

EATON'S—Draperies, Second Floor, House Furnishings Building, Phone EV 2-7141

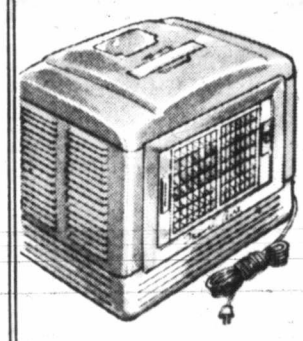

Keep Cool With
Portable Air Conditioner

Here is the answer to hot summer weather . . . a portable air conditioner that plugs in anywhere in your home. Comes equipped with large turbine and adjustable plastic grill to direct air in direction desired. Fill with water for cool air, add ice cubes for colder air, or use your portable air conditioner without water for ventilation. Two models to choose from

De Luxe Twin Turbine Model with 3-position control, each **84.95**
Single Turbine Model, light weight, compact construction.
Each **49.95**

EATON'S—Small Appliances Main Floor, House Furnishings Building, Phone EV 2-7141

Cool Play Shoes for Young Canadians

Sisman Scampers
Sturdy, well-built shoes that are lightweight and airy. Of brown elk (trade name) leather with long-wearing composition soles and cork insulated insoles. Size 6 to 8, pair **3.95**
Size 8½ to 3, pair **4.25**
Size 1 to 5, pair **5.95**

Canvas Slip-Ons
Cool, comfortable canvas slip-on shoes with elastic gore over instep. White rubber soles and trim, comfortable cushion insoles and arch supports. Choose red, navy, blue or white in sizes 5 to 2.
Pair **2.75**

2-Eyelet Ties
Smart 2-eyelet tie oxfords with sturdy rubber soles, cushion insoles and arch supports. Choose red or blue denim, multi-colour or white uppers. Sizes 5 to 2 in group.
Pair **1.99**

EATON'S—Family Shoe Centre, Second Floor, Phone EV 2-7141

For Warm, Sunny Days
Cool Sport Shirts

Smartly styled in boys' sizes 6 to 18 . . . choose several of these short-sleeved, washable cotton sport shirts for summer wearing. Neat plain shades or fancy patterns in popular button front or pullover style. Colours include red, blue, green, grey and tan.
Each **1.79** to **1.99**

EATON'S—Boys' Wear, Third Floor, Phone EV 2-7141

The Swim Sheath

. . . Slick as second skin . . . seaworthy as a seal, the smartest swimsuits slim and trim your figure to water-sylph proportions. See and choose from our exciting collection of prints, florals, plain shades and stripes in every fabric from cotton to velvet. Sizes 10 to 22 in group, colours guaranteed to make everyone sit up and take notice.
Each **5.95** to **25.00**

EATON'S—Sportswear, Second Floor, Phone EV 2-7141

Cabana Sets

Comfortable, Cool
Gay plaids in crisp, lightweight cotton with cosy terry lining. Set includes button front, short-sleeved cabana coat and matching boxer style swim trunks with elastic waist. You'll find a wonderful selection of colours and plaids to choose from at EATON'S.
Set **15.95**
Others **11.95** to **17.95**

EATON'S—Men's Wear, Main Floor, Phone EV 2-7141

Suffer From "Hot Weather" Feet?
Wear Cool Casual Shoes

These comfortable, lightweight, flexible shoes come in men's sizes 6 to 12 and are available in several smart styles, including desert boots, tie oxfords or gore stylings. Feature comfortable cushion crepe soles in jumbo or single weights. Pair

6.95 to **10.95**

EATON'S—Family Shoe Centre, Second Floor, Phone EV 2-7141

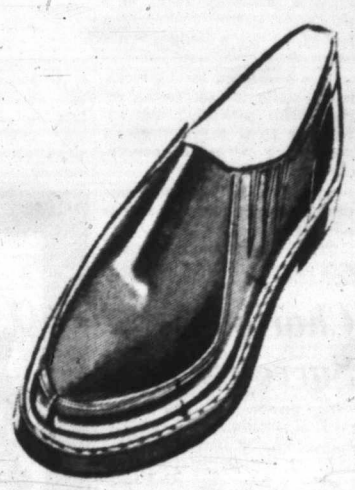

SEE BACK OF THIS PAGE . . . for More EATON Shopping News

The Daily Colonist.
(ESTABLISHED 1858)

SECOND NEWS SECTION VICTORIA, BRITISH COLUMBIA, SATURDAY, JUNE 27, 1959

No Preparation, Says Alderman

Bare for Royalty?

Ald. D. J. Proudfoot is disturbed he said yesterday, about apparent lack of preparations to decorate the city as it should be decorated for the royal visit.

In city council Thursday, he suggested that the civic royal visit committee might ask the senior and junior Chambers of Commerce, individual merchants and the intermunicipal committee to work together to provide more decorations. Alderman Austin Curtis, royal visit committee chairman, told him he had released a preliminary copy of the Queen's itinerary as early as possible to the Chamber of Commerce —"and it got into the press— only so the merchants could plan decorations

"If they don't decorate, it's their own fault, because they have had a lot of information," he said

Unloading Fir Siding

Truck Spotter Killed, Found Under Boxcar

★ ★ ★

Inquest to Be Held On Monday or Tuesday

A Victoria youth asked to "spot" a truck backing up to a boxcar yesterday was fatally injured beneath the boxcar a few minutes later, the truck driver told police.

Robert Harry Daniel, 20, of 1319 Newport, a swamper for C. Ellis Fuels, 1827 Quadra, was pronounced dead on arrival at St. Joseph's Hospital where he was brought by ambulance from the accident at Alpha Street CNR siding at about 8 a.m.

Truck driver Rene Fourges, 1335 Stanley, with whom the youth was preparing to unload bundles of fir siding from the box car to the truck, said he asked Daniel to tell him when the rear of the truck was within a foot of the box car door.

He said he started to back the truck slowly and continued to ease it back while waiting to hear a signal from the swamper. The driver said the first sign he had of something amiss was when the truck struck the box car.

He said he pulled ahead again a foot or so, got out of the truck and went around it to see what was wrong. He found the youth lying under the box car.

The driver ran across the street to the Harknett Fuel office and asked the men there to call an ambulance. Then he went back and covered the youth with a coat.

Taken to hospital by city police, young Daniel was pronounced dead on arrival by Dr. J. M. Sinclair.

The young accident victim was the oldest son of Mr. and Mrs. Harry Daniel, 1319 Newport. His father, a city mail carrier, was taken by police to the hospital.

Born in Regina, he came to Victoria with his parents in 1948. He attended North Ward, Oaklands and Oak Bay Junior High Schools, and had served three years as an airframe mechanic with the RCAF in eastern Canada.

He had been home for about a year his father said yesterday, and had been working part-time at a service station and with the fuel firm.

There he had been driving a fuel oil truck, but with the summer easing of business also served as swamper on other jobs

Besides his parents, he is survived by a brother, Barry, 19, and two sisters, Ellen, 18, and Yvonne, 12.

Deputy Coroner Dr. J. M. Moore said yesterday an inquest would be held Monday or Tuesday.

Funeral services for young Daniel will be held from Sands funeral home at 3 p.m. Tuesday, Rev. F. E. H. James officiating. Interment will be in Royal Oak Burial Park.

ROBERT DANIEL
. . . no signal

Net Loft Fire In Incinerator

Fire engines converged on the Net Loft restaurant at 640 Montreal, in mid-afternoon yesterday — but last night it was "business as usual."

Cause of the alarm was a fire in the adjoining incinerator, converted from an old smokehouse, to which damage, estimated at about $50, was confined.

With Relatives

Fire Fears For Child Unfounded

Fears that a four-year-old girl perished when a Sidney barn burned to the ground last night, ended when it was learned the child was at the home of a relative.

Neither Mr. nor Mrs. John Grimsson were at home when their single storey barn at the corner of Wain Road and Madrona Drive caught fire at 6 p.m.

The structure had burned to the ground by the time firemen arrived.

The mother had gone to Victoria to meet her husband who was returning from a fishing trip up the west coast of Vancouver Island.

Neighbors feared that Kathy youngest of three Grimsson children, was in the barn when it caught fire. But, it was later learned that the child was at the home of an aunt, nowhere near the fire.

Cause of the fire was not known.

Powerful Marine Workhorses Face Huge Job

Ocean-spanning tows will ride at the end of this hefty two-inch steel cable aboard the Island Tug and Barge deepsea tug Sudbury II. The 3,200-foot cable is checked by Kajell Isdahl. — (Colonist photo.)

Nearing completion of her sea trials is the powerful deepsea salvage tug Sudbury II owned by Island Tug and Barge Ltd. Her first big job following extensive overhaul and refit here will be trans-Pacific haul of ships headed for scrapping in Japan.

★ ★ ★ ★ ★ ★

Gigantic Trans-Pacific Tow Won by Island Tug, Barge

★ ★ ★

Five Ships, Baby Carrier From America to Japan

★ ★ ★

A gigantic towing job involving three of the most powerful salvage tugs on the Pacific was announced late yesterday in Victoria.

H. B. Elworthy, president of Island Tug and Barge Ltd., said his company has contracted to tow five Liberty ships of about 10,000 tons each and a "baby" aircraft carrier to be scrapped in Japan.

The announcement marks the entry of Island Tug and Barge into the world-wide salvage business which previously has been dominated by British and Dutch operators.

Handling the tow will be the Victoria-based tugs Sudbury and Sudbury II. They will be joined by the Cambrian Salvor, locally owned and based in Japan, when the tug completes its present assignment of towing a 30,000-ton battleship from Chile to Japan.

Mr. Elworthy said last night that two Liberty ships moored in Astoria, Ore., and a third ship now at Olympia, Wash., will be brought to Victoria.

"We'll start assembling them here sometime next week and start the tow from Victoria," he said. He said work of readying the ships for the 5,500-mile ocean crossings will be done locally.

Two other Liberty ships are located in San Francisco.

The 512-foot "baby" aircraft carrier is located in the San Francisco bay area.

Donald B. Elworthy, vice-president, and Norman Turner, marine superintendent of Island Tug and Barge, flew to Astoria to make arrangements for the start of the tow.

It will be the first job for Sudbury II, which has undergone extensive overhaul and refit here in recent months, since it was acquired by the company in Australia.

Sudbury II all this past week has been undergoing final sea trials off Victoria and is expected to complete them next Tuesday.

The original Sudbury is a veteran of many epic salvage tows.

Cambrian Salvor, sister ship of Sudbury II, is now towing the former Chilean battleship Almirante Latorre some 10,000 miles from South America to Japan and the breaking yard.

When the trans-Pacific tow is in full swing, each of the three salvage tugs will be towing two ships "in tandem." An attempt will be made to complete the tow while good weather lasts.

To Merchants

Lock Up Shop Police Plea

Victoria police commissioner W. J. Hamilton had a suggestion yesterday for city merchants who wished to help city police work.

"Lock up your place of business before going home," he said.

Monthly report of Chief Constable John Blackstock listed 78 reports of premises found insecure. In effect this meant 78 hours of wasted time, while constables waited for owners to come down and lock up.

"It's not just doors, either," said Mr. Hamilton. "Make sure all windows and transoms are locked. In this warmer weather it's easy to forget they've been opened during the day."

New Lights Mean Stop

New stop light systems will be erected at the Oak Bay-Foul Bay and Foul Bay-Fort Street intersections shortly, Reeve George Murdoch of Oak Bay said last night.

Notices have been posted, warning motorists that the lights are to be installed. Installation will take place when the governing mechanisms, on order, arrive.

Sommers Suffers Attack

Robert Sommers has suffered a heart attack in Oakalla prison farm, it was learned Friday.

It is believed the attack was slight and occurred several weeks ago.

But the former lands and forests minister, whose appeal against conviction on bribery and conspiracy charges in connection with the granting of forestry management licences was thrown out Thursday by the Supreme Court of Canada, is still under doctor's care.

The fact that her husband is sick was confirmed by Mrs. Sommers. She thinks the attack took place about a month ago.

"In his last letter he said he was still taking treatment," she said.

JEANNIE BELCHER

★ ★ ★

Seen in Passing

Jeannie Belcher photographing some of her schoolmates as they graduated from St. Margaret's School. (She is in her 11th year at the school. She lives with her mother, **Mrs. Grace Belcher**, at 1270 Beach. Jeannie's hobbies are drama and music and her ambition is to teach drama.) . . . **Ray Rawnsley** and **Peter Forward** leaving Victoria for a few days on Junior Chamber of Commerce business . . . Esquimalt engineer **John Graeme** talking about progress in Kinsmen-Gorge Park . . . **Gordon Hayward** having coffee . . . **Bob Patch** explaining why a political meeting was postponed.

Victoria Officer Gets Command of Depot

A Victoria man has been appointed commanding officer of the 37 Ordnance Ammunition Depot at Kamloops.

Capt. Edward W. Harmston, 44, eldest son of Mr. and Mrs. E. W. Harmston, 2954 Westdowne, leaves today from the depot at McGivney, N.B., for a short period of leave in Victoria before taking on his new duties at Kamloops.

Car Hits Power Pole Three Hurt

Three persons were taken to hospital after a car in which they were riding smashed through a power pole on Foul Bay Road near Gonzales, shortly after midnight last night.

Police detoured traffic around the danger area to prevent anyone from coming in contact with high-voltage wires still attached to the pole but pulled down to within four feet of the roadway.

Treated for minor injuries at St. Joseph's Hospital, where they were taken by police ambulance, were Helen McKay and Gordon Smith. Murray McKay, taken to the same hospital, was later transferred to Naden hospital but extent of his injuries was not known. All three reside at 149 Rendall.

Police said the car apparently came around a left hand turn and hit the power pole dead centre, then swerved across the road and came to rest 125 feet away against a tree on the front lawn of 519 Foul Bay.

Publicity Bureau Expects Busiest Day

Employees of the Victoria and Island Publicity Bureau are looking forward to their busiest day this season today. Some 600 tourists visited the bureau last Saturday, setting a new record for the season.

Out Fishin'

Little Boy Lost Didn't Know It

An 11-year-old Langford boy, unaware of an intensive search being carried out for him, returned home late last night disappointed because his afternoon fishing trip had netted him only a six-inch trout.

Johnnie Elcoate, of 777 Goldstream Avenue, who left home at 2 p.m. and hadn't been heard from by 9.20 when the search began, said he changed his mind and went to Thetis Lake instead of Goldstream where he said he would be and where the search was centred.

BEATING THE BUSH

About 30 men, including Langford volunteer firemen, forestry men and forest fire suppression crews, began beating the bush around Goldstream flats and the park's camping area.

The boy's father, Derek Elcoate, a lieutenant in the 5th Independent Medium Battery, was called from the Bay Street Armory.

A 30-man volunteer party, from the same unit, formed a convoy laden with radio equipment and set out a few minutes later for Goldstream, while another 30-man party was being formed at the Armory.

While the first convoy was racing to join the search, little Johnnie returned home and said, "I wasn't lost. I knew where I was all the time." Colwood RCMP, informed of his return, raced over to the Trans-Canada Highway and intercepted the army force to tell them the search had been called off.

Radio waves crackled in a communications link between Langford firehall, chief Rod Bayles' car, a portable transmitter and the forestry service as searchers converged on the area.

NO TELEPHONE

When the excitement subsided, little Johnnie explained that he had gone to a friend's home for supper and that he couldn't call home because there was no telephone in the friend's home. He said he didn't realize his parents would be worried over his failure to return home before dark.

His frantic mother, Frances Elcoate, was comforted by a neighbor while the search was still on. When it was over, his father, Derek, said, "You sure know when you have friends, at a time like that. The men at the Armory volunteered to a man."

DICK MUNN
. . . junior ace

★ ★ ★

Colonist Boy In U.S. Golf Trials

Daily Colonist circulation department sub-manager Dicky Munn has been invited by the B.C. Golf Association to play as a representative of the province in the qualifying round of the United States junior championship.

Along with four other mainland boys, Dick will play his qualifying round at Inglewood, Seattle, on Tuesday, July 21.

Dick won his recognition by winning recently the Victoria junior championship, topping such junior stars as Billy Wakeham and Allan McLeod.

Elk, Beaver Lakes

Ban Power Boats Planners Urge

A ban on power boats on Beaver and Elk Lakes, or regulation on a trial basis, has been recommended to Saanich council by the Capital Region Planning Board.

The board, asked by council to study the situation, reported that "Elk and Beaver Lakes are not large enough to provide for the satisfactory joint use of power boats and swimming, picnicking, fishing and other forms of passive recreation."

NO ALTERNATIVE

Furthermore, the board said, it acknowledged that "there is no alternative inland water that can be used by power boats of water skiers in close proximity to the (capital) region, but there is plenty of salt water suitable for boating."

It recommended either a complete ban or regulation for a trial period to see if it was practical and could be enforced.

OTHER PROPOSALS

Regulation, the board suggested, should include limiting power boats to the west side of Elk Lake, and setting the days and hours for use by power boats, the maximum motor horsepower, the maximum number of boats allowed on the lake at one time, and the location from which boats might be launched.

Detention Home Reopening

Greater Victoria's juvenile detention home is expected to reopen July 1, Ald. Mrs. Lily Wilson, chairman of the detention home's board of management, said last night.

The home was closed May 29 when the resignation of Col. W. S. Dingley as superintendent became effective. Mr. and Mrs. Charles J. Ball, 2026 Richmond, were appointed to fill the vacancy a week ago.

Credit Union Award Won by City Schools

The Perpetual Health Credit Union of Victoria was presented with the annual award for school savings clubs as the 20th annual meeting of the B.C. Credit Union League ended last night in Kelowna.

Schools participating in the winning savings club, which handled more than $3,700 during the recent school term, were St. Louis' College, St. Ann's Academy, St. Patrick School and Sacred Heart School.

Engagement Announced

Mr. and Mrs. Arthur Horace Jones, 2540 Shakespeare Street, Victoria, announce the engagement of their only daughter, Barbara Ruth, to Sub.-Lt. (S) John Bruce Murray, RCN, second son of Mr. and Mrs. Gregor Murray of Madoc, Ontario. Miss Jones is a graduate of Royal Jubilee Hospital class of '59. The wedding will take place in Christ Church Cathedral on Saturday, August 1, at 2.30 p.m.—(Lieut. Murray by McVie, Miss Jones by Chevron.)

Wedding: Aug. 7

The engagement is announced of Patricia Janice, daughter of Mr. Daniel J. French, 3497 Saanich Road, and the late Mrs. Lucy French, to Mr. Cornelis Evers Jr., son of Mr. and Mrs. C. C. Evers, Leonard Street. The wedding will take place August 7 at 7 p.m. in St. Mark's Church, Boleskine Road. Canon Robert Willis will officiate at the ceremony.

Your Problems

By Ann Landers

Dear Ann: Can you help two oldsters? My husband and I have discussed this problem dozens of times but we are no closer to a solution.

We raised six children and helped to put them all through college. Our three daughters married well. The two older sons are attorneys, and the youngest an engineer. My husband never made more than $4,800 a year in his life. All the boys make at least three times that amount.

We own a small home and just get by. My husband draws a railroad pension and we have no savings, just a few war bonds set aside for emergency. This is the problem:

Almost every night we have from four to nine grandchildren at our dinner table. We love them dearly, Ann, but we can't afford to feed them. They can drink four quarts of milk with a meal.

Their parents take turns dropping them off when they go to parties, club meetings and so on. They say we are more reliable than sitters and we are "handy." What do you suggest? — SILVER THREADS.

Dear Threads: Since you have such a chummy relationship with your children that they feel comfortable dumping their kids on you for dinner several times a week, you ought to get REAL confidential with THEM.

Suggest in the future when they drop off their youngsters that they should bring along some groceries. Your sons and daughters are thoughtless and they need only to be told.

He Slapped My Face

Dear Ann: I'm 18 and going with an attractive boy 19. We've dated for two years. We're not engaged but we have an "understanding." Something happened and I need help.

I work two evenings a week in a neighborhood gift shop. I usually call him when I'm through and he drives me home. This one night I worked until almost midnight and decided it was too late to phone his home so I asked the delivery boy to drive me.

When I got to the porch my boy friend was waiting—mad as a hornet. He said terrible things and accused me of flirting with the delivery boy. Then he slapped my face.

I went in the house and left him on the porch. He knocked for 10 minutes but I wouldn't answer. He has already called my sister and asked her to "fix things up." I really loved him, Ann, but after seeing this side of his character I don't know if I should go with him again.

My parents hope I will find someone else. Please tell me what to do—MISERABLE.

* * *

Dear Miserable: If you think you're miserable NOW — go ahead and marry a fellow who slaps your face during courtship. I'm with your folks. Find someone else.

Humiliation and Shame

Dear Ann: When I married six years ago I trusted my husband and loved him dearly. I became pregnant almost immediately and three months before the baby came I learned he was having an affair. A friend told me about it and I almost died of humiliation and shame.

I said nothing to him but worked doubly hard at being a good wife and mother. With God's help he woke up and now he's wonderful and we are happy.

Now a friend of mine is in exactly the same spot. Shall I tell her and give her the benefit of my experience? Please advise me. What is the right thing to do?—MATILDA.

* * *

Dear Matilda: REAL friends don't deliver this type of news. In spite of the attempt to make it look like an act of friendship, there's an unconscious or conscious attempt to hurt. Keep quiet and hope that HER husband wakes up as yours did.

Are you tempted to smoke because the crowd does? If so, send for Ann Landers' new booklet, "Teenage Smoking," enclosing with your request 10 cents in coin and a large, self-addressed, stamped envelope.

(Ann Landers will be glad to help you with your problems. Send them to her in care of this newspaper enclosing a stamped, self-addressed envelope.)

Nanaimo

NANAIMO—The 13th annual installation ceremonies of the Nanaimo Soroptomist Club took place this week. New president is Roma Conroy; vice-presidents, Irene Dickie and Lena Martin; recording secretary, Adele Chanady; corresponding secretary, Cleta Dean; treasurer, Catherine Saunders and directors Elizabeth Bucknell and Elsie Inkster.

Olkavick-Hay

Brocaded Gown Made by Bride

Wearing a white brocaded satin wedding gown she designed and made herself, Miss Dorothy Viola Hay became the wife of Frederick William Olkavick in a recent ceremony in First Baptist Church. Rev. G. R. Easter officiated.

The dress was a picture with its full skirt, Elizabethan collar, three-quarter length sleeves and high waistline. To match it, the bride wore a tiny coronet holding her fingertip veiling and carried a colonial bouquet of pale pink roses.

Miss Hay's parents are Mr. and Mrs. Albert E. Hay, Leighton Road. Her groom's parents, Mr. and Mrs. Harry Olkavick are from North Surrey.

The bride's sister, Mrs. A. Howarth of Norman, Oklahoma was matron of honor in shell pink nylon over taffeta with a picture hat and a white basket filled with roses.

Flower girl Valerie Kanwisher also wore shell pink and carried roses in a basket.

Mr. Peter Riley was best man and ushers were Mr. Bob Cooper and Mr. Neil Harrison.

The reception was a buffet supper at the home of the bride where the couple cut a cake made by Mrs. Hay.

For their Island honeymoon, the new bride chose a sheath dress with a dusty rose cashmere topper and accessories to match. They will live on Cedar Hill Crossroad.

* * *

Utz-Briggs

A buffet supper at Holyrood House accompanied by accordion music climaxed the recent wedding of Miss Vesta Rose Briggs, daughter of Mr. and Mrs. Tom Briggs, Shelbourne Street, and Mr. Alfred Utz, son of Mr. and Mrs. Jacob Utz of Berne, Switzerland.

The marriage took place in Centennial United Church with Rev. D. B. Carr officiating.

For her evening wedding, Miss Briggs chose a full length gown of net over taffeta. Short shirred sleeves and starched appliqued lace outlined the scoop neckline. Her veil was French illusion falling from a pearled sequin tiara and she carried a "bridal book" covered with pink roses, white stephanotis and streamers.

Mrs. Frank Miller and Miss Velma Neelands, attendants, were dressed alike in formal gowns of turquoise net over taffeta with bouquets of pink gladioli and matching bandeaux in their hair.

Miss Pauline Briggs, junior bridesmaid, wore pink organza with a colonial bouquet of pink gladioli and daisies and matching headband.

Best man was Mr. Gerard Rousseau and ushers were Mr. Roy Briggs and Mr. Joe Briggs.

For a honeymoon on the mainland, the bride chose a turquoise pure silk dress with an off-white, mohair topcoat and off-white accessories and turquoise gloves and flowers.

Graduate

Well known to Salt Spring Island where she has spent most of her childhood is Miss Janice Hepburn, a recent graduate of Vancouver General Hospital. Miss Hepburn is the eldest daughter of Mr. and Mrs. R. Hepburn, now of Nanaimo. She has returned to Vancouver after a vacation with her parents. —(Photo by Atlas Studios, Vancouver.)

LOVELIER YOU

By Mary Sue Miller

REDUCING TIP. When setting out to reduce, many women make a drastic cut in their calorie intake. And it usually turns out to be a sad mistake.

After just a few days of sharply-cut rations, a dieter gets so hungry she goes on an eating spree. She then gains a pound before she's had a chance to lose one.

In order to make sure of staying with a diet, cut your calories gradually; lower your accustomed count by 300 calories each day until you reach 1,200 to 1,500, the dieter's allotment This gives your appetite time to adjust to less food and to accept it without kicking back.

The reverse tactics make reducing exercises easier to take. And for a completely successful outcome, you should exercise while dieting. A diet trims off weight; exercise trims it off in the right spots.

The way to begin an exercise program is with just a few routines. As your stamina increases, you can then add to them and perform for longer periods. Rushing diet and exercise is what gives them a bad name.

PAINLESS REDUCING

To lose up to 10 pounds without a struggle, send for my leaflet, "Painless Reducing." No rigid dieting, no heavy exercising no discomfort. All advice is sane, safe, easy-to-take and effective. Address your request to me in care of this newspaper, enclosing a large, self-addressed, stamped envelope and five cents in coin.

(Copyright 1959, Field Enterprises, Inc.)

Fulford

FULFORD — Proceeds from the recent tea and sale of cooking at the Fulford home of Mr. and Mrs. A. McManus, Jr. will go towards financing the St. Mary's Sunday School. Opening the affair was Mrs. E. Worthington of Ganges. Mrs. McManus and Mrs. A. D. Dane convened the tea and Mrs. R. Lee assisted by Mrs. A. House convened the cooking stall.

all expense family vacations!

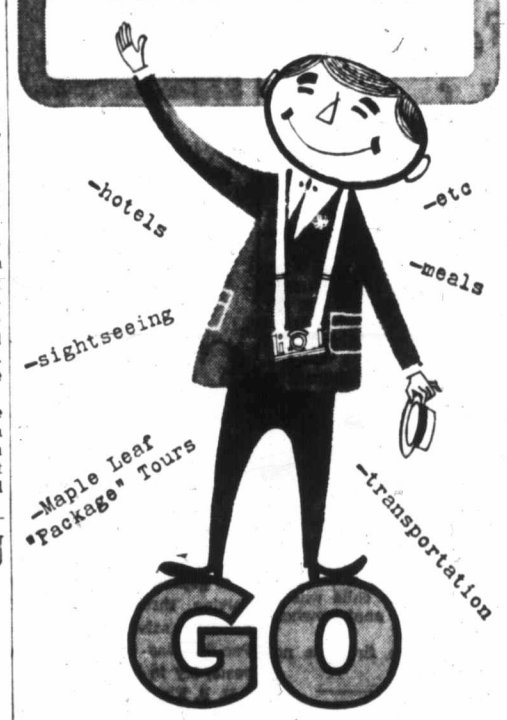

GO CNR NOW PAY LATER*

*$100.00 minimum. 10% down, up to 24 months to pay, depending on balance.

Canada's first "pay later" train travel plan takes you to anywhere in North America...combined rail-ocean journeys, too! Puts that dreamed-of trip within easy reach – the safe, comfortable rail-way!

Start planning today! See your Canadian National Ticket Agent or authorized Travel Agent for complete details.

BY TRAIN
CANADIAN NATIONAL

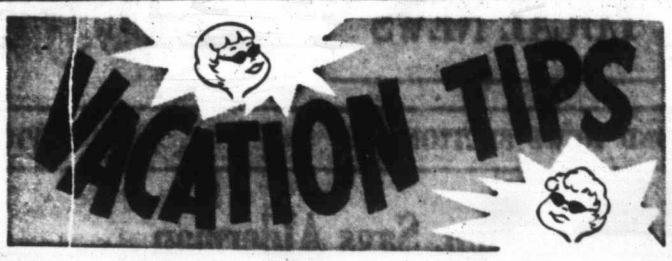

RELAX---

SWIM!!!

Enjoy the Sun!

... at a Glorious Holiday Playground!

There is a wonderful choice of exciting holiday spots . . . the trick is finding out about them. To assist you, the Colonist Classified Section features "Vacation Guide" in the Sunday issue.

Plan a holiday that will thrill your family and bring you the relaxation you want. Choose one of the popular resorts or vacation spots advertised in "Vacation Guide" . . . specially prepared to assist you with your holiday planning. All of the resorts and motels of note are listed in this very complete guide to a successful summer vacation. Be sure to study it thoroughly before you set out on this year's vacation.

FOR THE BEST VACATION SPOTS . . . BE SURE TO CHECK OVER THE

"VACATION GUIDE" EVERY SUNDAY IN

The Daily Colonist.

PERSONAL MENTION

Mrs. Frank M. Ross, wife of the lieutenant-governor will give a ladies' luncheon at Government House on Thursday, July 2, in honor of the former chatelaines of Government House.

On Saturday, July 4, Mrs. Ross will open the annual garden party of Christ Church Cathedral in the cathedral gardens. Miss Ruth MacLean will accompany Mrs. Ross.

On Monday the lieutenant-governor and Mrs. Ross will attend a parade of the Seaforth Highlanders of Canada at the Seaforth Armoury, Vancouver. His Honor will present new drums to the regiment.

* * *

German Ambassador Coming

Arriving in Victoria just in advance of Queen Elizabeth and Prince Philip will be His Excellency, the Ambassador of the Federal Republic of Germany and Mrs. Herbert Siegfried. They will fly from Ottawa on July 9 for a party at the home of Dr. H. F. Liebrecht, German Consul in Vancouver and Mrs. Liebrecht and arrive on the Island about July 14.

* * *

Annual Lamb Barbecue

FULFORD—Six animals were barbecued on Saturna Island on Wednesday night to feed 240 people who attended the annual lamb feast given by Gulf Islands Ferry Company. Passengers were brought from Ganges, Swartz Bay and Fulford on the Mv. Cy Peck and Mv. Motor Princess. Trucks and cars took passengers to Lyall Harbor where the Saturna Island Cammunity Club was busily preparing the meal. Among the special guests welcomed over the loudspeaker by host Gavin C. Mouat were 20 of his former "buddies" who were with him in the 15th Brigade, Canadian Field Artillery, 1916, and who attended from Victoria; the Hon. Earle Westwood, the retired deputy minister of highways; Mr. Evan Jones; Mayor Jack Dobson and Mrs. Dobson of Duncan; Judge J. B. Clearihue and Mrs. Clearihue, Mr. J. Tisdalle, Saanich MLA; Mr. and Mrs. J. S. Rivers of the Sidney Review, and many others.

* * *

Regatta in Bellingham

Royal Victoria Yacht Club members taking their sailboats to the week-long Pacific International Yachting Association regatta in Bellingham this weekend include Mr. and Mrs. Roy Murdock, Mr. and Mrs. Gordon Nickells, Dr. and Mrs. L. E. Horne, Dr. and Mrs. Douglas Adams, Mr. and Mrs. Ken McLaren, Mr. Peter Young, Mr. Bill Kinsey, Mr. Ian Doig, Mr. and Mrs. Peter Coombs and family, Mr. Jorgen Baess, Miss Elizabeth Baess, Mr. Bill Leach, Mr. and Mrs. A. B. Sanderson, Mr. Ned Ashe, Mr. and Mrs. Gerry Anderson, Cmdr. and Mrs. Jack Korning. From the RCNSA will be Commodore F. A. C. Piddington, Mrs. Piddington and Mr. and Mrs. Tony Smith.

* * *

Home to England

Miss Joy Congdon, who for the past two years has been teaching at Norfolk House School, left this afternoon to return to her home in Devonshire, Eng. Miss Congdon spent one year in Toronto before coming to Victoria.

* * *

Few Days in Victoria

Miss Merle Emery is spending a few days in Victoria with her parents, Mr. and Mrs. R. G. Emery, at their Gordon Head home. In her fourth year at UBC, Miss Emery is majoring in political science. Her summer job is in Vancouver.

* * *

Reception for Newlyweds

Recent Vancouver newlyweds, Mr. and Mrs. Dennis Haner were guests at a recent reception given by Mrs. Haner's parents, Mr. and Mrs. G. W. Thomson, Stoba Lane. The bride is the former June Marylyn Thomson and a recent graduate of UBC where her groom is still studying. Mr. Haner is the son of Mr. and Mrs. Charles Haner of Chase, B.C.

* * *

Miscellaneous Shower

Miss Violet Pethard whose marriage to Mr. Ronald Shaw takes place in July was honored at a recent miscellaneous shower at the home of Mrs. W. L. Caldwell, Feltham Road. Corsages of pink and white carnations were presented to the bride-elect and Mrs. G. E. Pethard. Among the guests were Mrs. R. A. Shaw, mother of the groom, Mrs. P. Painter, Mrs. D. Johnson, Mrs. H. Taylor, Mrs. K. Kerr and the Misses Vera Barnes, Kay Oliver and Pat Caldwell.

* * *

Yellow Roses Presented

Miss Carole Rubins whose marriage to Mr. Don McIntosh takes place on July 4 was honored at a recent shower given by Mrs. Dick Salter and Miss Pat Salter. A corsage of red and yellow roses was presented to the bride-elect and pink carnations to her mother, Mrs. R. Rubins. Among the guests were Mrs. H. Bradshaw, Mrs. H. Bull, Mrs. M. Close, Mrs. M. Carmichael, Mrs T. Grier, Mrs. M. Irvine, Mrs. L. Lundquist and Mrs. A. Thomason.

* * *

Pink Cup and Saucer

A pink cup and saucer held the shower gifts of June bride, Mrs. David Pemberton, the former Sylvia Jenner. The party for her was given by her attendants, Lynne Musgrave and Freda Walker. Corsages were presented to the bride, Mrs. E Jenner and Mrs. D. Pemberton, mothers of the bride and groom. Among the guests were Mrs. J. Pemberton, Mrs. F. King Mrs. M. Musgrave, Mrs. J. Jenner, Mrs. S. Hubshire, Mrs. H Clark, Mrs. T. Sharpe, Mrs. G. Walker, Mrs. C. Carl, Mrs. N. Groves, Mrs. B. Carr and the Misses Lucille Wells, Diane Graham, Lynne Musgrave, Ann Smith, Terry Musgrave, Jean Musgrave, Marilyn Rantz, Patti Musgrave and Debbie Jenner.

* * *

350 Red Roses

Three hundred and fifty red, red roses were flown in last night for the delegates of the Alpha Omicron Phi sorority dinner on the Portland's Oregon centennial year at the Empress Hotel. Speaker for the dinner was Judge Ralph P. Edgerton, judge of Superior Court in Spokane.

* * *

Theme: Mauve and White

Mauve and white was theme used in flowers and gifts container for the recent miscellaneous shower for July bride-elect, Iris Calder, at a party given for her by Mrs. T. Comley and Mrs. B. McGaw at the Alpha Street home of the latter. Corsages were presented to Miss Calder and to her mother, Mrs. R. Calder. Mrs. McGaw's son, John, five, presented the gifts. Among the guests were Mrs. E. Edwards, Mrs. J. Sims, Mrs. O. Mesherwilk, Mrs. E. Hogan, Mrs. T. Hogan, Mrs. M. Johnson, Mrs. E. Labombara, Mrs. F. Cameron, Mrs. A. Cameron, Mrs. J. O'Hare, Mrs. H. O'Hare, Mrs. M. Taylor, Mrs. H. Potts, Mrs. M. Urquart, Mrs. J. Harmon, Mrs. M. Smith and Miss Linda Broadfoot.

Congratulations, Grandpa!

Two-year-old Billy Randall plants a big smack on the cheek of his grandpa, Mr. David Randall, who, with his wife, is celebrating 50 years of marriage and residence in Victoria on July 2. Mr. Randall is one of the charter members of the local Pro Patria branch of the Canadian Legion. The couple was married in Victoria by the late Rev. Mr. Campbell, of First United Church. From Edinburgh, the couple have lived in their Shakespeare Avenue home since their marriage. They have three sons, James, David and Robert and a daughter, Mrs. Gordon Leroy, all of Victoria, and 11 grandchildren. The occasion will be marked with a party for 120 guests July 2 at Holyrood House at 8 p.m. — (Colonist photo.)

Clubs and Societies

More than $1,000 Realized At Caroline Macklem Fete

Over $1,000 was realized at the garden party held at the Caroline Macklem Home, 1322 Rockland Avenue.

Mrs. S. C. Hawkins was general convener with the following assisting:

Mrs. C. Whipple, Mrs. E. A. Bosward, Mrs. J. Carter, Mrs. T. Ireland, Mrs. A. Burns, Mrs. B. Phillips, Mrs. A. Turton, Mrs. G. Pitturner, Mrs. N. B. Fatt, Mrs. A. Edmonds, Miss G. Merritt, Mrs. A. F. C. Watts, Mrs. E. Clark, Mrs. H. Ballantyne, Mrs. R. Ireland, Mrs. E. Bosward, Miss K. Douglas, Mrs. E. Partridge, Mrs. J. A. Andrews and Miss M. Kuhn.

Archbishop H. E. Sexton opened the affair.

* * *

Concert

The mothers of Miss D. Baillie's piano pupils were entertained at a short concert given at 2465 Epworth Street yesterday. Taking part in the program were Beverley and Dianne Bray, Jo Anne Clendenning, Lorna Cooper, Allen and Bruce Forbes, Michael Philip (winner of the honor roll), William Pick and Sharon Spence.

* * *

Ratepayers

Victoria Ratepayers' Association will meet at 8 p.m. Monday, June 29, at the YMCA. Ald. G. Edgelow is guest speaker.

* * *

Peace

Peace by Peaceful Means Society will hold its last general meeting on Monday 8 p.m. at the Health and Welfare Centre, 1947 Cook Street. Mr. Glen Hamilton, president will be chairman.

* * *

St. Andrew's

Summer fete of St. Andrew's Cathedral will start at 2 p.m. on July 4 in the parish hall, 740 View.

The popular annual event will include a strawberry tea and a sale of home-cooking.

* * *

BPWC

Mrs. Lily Welham was presented with a gold pin marking her service as president last year of the Business and Professional Women's Club at a recent meeting.

The installation of new officers under president Ella Brett took place in a candlelit ceremony.

* * *

Recital

A successful end-of-term recital was held recently at the Bethune Avenue home of Mrs. Phyllis Hazzard when her piano pupils took part in a musical program. They included Julie and Brian Samuel, Patsy and Barbara Justice, Stanley and Beverley Hooks, Linda Coutts, Jane McKeachie, Janice Adams, Judy Falconer, Eunice Spring, Julie Michell, Patsy Brumwell, Dorothy Clark, Judy Floch, Glenda-Fay Kaiser, Ann Gyllenspetz, Sharon Neale, and Lorraine Elliott. Attendance prizes went to Patsy Justice, Glenda-Fay Kaiser, Judy Flock and Dorothy Clark.

* * *

Madrona

More than 50 persons this week attended the annual installation of officers ceremonies of Madrona Toastmistress Club, at the Hotel Sidney.

Mrs. Kay Aldred was installed as president for the forthcoming year. With her on the executive are Mrs. Phylis Jahn, vice-president; Mrs. Regina Shanks, secretary; Valerie East, treasurer; and retiring president Mrs. Whelda Steeves, club representative.

Trophies were presented to Mrs. Phyl Levar, winner of the International Toastmistress Clubs competition, and Mrs. Aldred, who won the Madrona club contest.

* * *

St. George

Elected to her second term as president of the Daughters of St. George, No. 83, at a recent election was Mrs. A. Holmes.

Also on the executive with her are Mrs. A. Harris, vice-president; Mrs. J. Brien, past-president; Mrs. E. Reed, financial secretary; Mrs. M. Kendall, recording secretary; Mrs. D. Clifford, treasurer; Mrs. L. Murphy, chaplain; Mrs. C. Fairservice, first conductor; Mrs. E. MacMillan, second conductor; Mrs. H. Clark, inside guard; Mrs. M. MacLean, outside guard; Miss M. Cleaver, pianist.

Installing the group were district deputy Mrs. M. Harris, Mrs. B. Lomas, Mrs. H. Gaiger and Mrs. A. Buckingham from Lodge No. 238.

* * *

Strawberry Tea

Cadboro Bay United Church will hold a strawberry tea at the home of Mrs. A. H. Stevenson, 2660 Killarney Drive, today from 2 p.m. Proceeds are for the building fund. Miss Betty Warren will entertain with her accordion.

* * *

Music Teachers

Prof. Alexander Brott of Montreal was guest of honor as members of the Victoria Branch of the B.C. Registered Music Teachers' Association met at Sooke Harbour House.

Mr. Brott, concert master and assistant conductor of the Montreal Symphony Orchestra is in the city in the capacity of examiner for the McGill University Conservatorium of Music.

In an informal talk with members, he mentioned the work of the Montreal Symphony and the Conservatorium and stressed that when possible Canadian music teachers should use and encourage music written by Canadian composers.

BPWC

Mrs. Enid M. Webster and Mrs. Ruby Stewart will leave Victoria on July 5 to attend the International Federation of Business and Professional Women being held in Paris July 20-26.

They are taking a pre-congress tour which will take them to Holland, Brussels, Germany, Switzerland and Italy.

Mrs. Webster will return to London to meet relatives and will motor to Edinburgh for the festival. Mrs. Stewart will take a post-congress tour to Spain, Ireland, Scotland and the south of England.

Mark-Crossley

Reception Attended By 100

One hundred guests attended the reception at Holyrood House following the marriage in St. Paul's United Church, Sidney, of Margaret Joanne Crossley, and Mr. Donald George Mark.

The Rev. Wm. Buckingham and the Rev. C. Whitmore officiated for the daughter of Mr. and Mrs. J. H. Crossley, Experimental Farm, Saanichton, and the son of Mr. and Mrs. Joseph Mark of Calgary.

MOTHER-OF-PEARL TIARA

Given in marriage by her father, the bride wore a white gown of organza fashioned with medallions of hand appliqued French lace. Her short veil was held by a mother-of-pearl tiara and she carried a bouquet of rosebuds and white stephanotis.

Maid of honor was Miss June Harrison who chose a nile green chiffon gown with floating panel at back and Miss Sharon Crossley, sister of the bride, wore a pale yellow brocaded taffeta with nile green cummerbund. They carried colonial bouquets of yellow chrysanthemums and carnations with matching headdress.

BESTMAN, USHERS

Dr. R. Joplin was bestman and ushers were Mr. Paul Crossley and Mr. Richard Turley.

At the reception the cake was cut with an old knife which had belonged to the bride's grandmother.

TOAST TO BRIDE

Toast to the bride was proposed by Mr. E. R. Hall.

For a motor trip to the Southern States the bride changed into a powder blue French crepe with white accessories and a mauve orchid corsage.

Mr. and Mrs. Mark will reside in Olds, Alberta.

Engagement Announced

Mr. and Mrs. E. Peacock, 254 Moss Street, announce the engagement of their daughter, Florence Marilyn, to Leslie Lowres, son of Mr. and Mrs. T. Lowres, 321 Walton Place, Royal Oak, B.C. The wedding will take place in St. Luke's Anglican Church at 7.30 p.m. on July 25—(Photo by Joncas.)

Doukhobor Story Wins News Prize

For her world copyright story of the life of luxury led by Doukhobor leader Sorokin in Uruguay, Simma Holt of the Vancouver Sun won first prize in the news category of the 27th annual memorial awards of the Canadian Women's Press Club.

There were 213 entries in the competitions in five categories: news, features, columns, magazine and radio-television.

The features award also went to a Vancouver woman, Marjorie McGuffin for her story "The Touch of a Human Hand" which appeared in the Family Herald.

Honorable mention in this class went to Miss Holt for her "Controversial Tokyo Surgeon."

Maggie Grant of the Toronto Globe and Mail took top honors in the column category; Eula Carscallen Lapp in the magazine section and Betty Neizer of Regina in the radio-television class.

PILLOWS • Cleaned • Fluffed • Deodorized and New Ticking the Pil-O-Bar Way ..... 2.50 ea.

Page THE CLEANER EV 2-9191 2929 DOUGLAS

charge accounts invited

"Iris glow"

. . . rich shade of English violet wonderful with your summer things now . . . perfect for early fall with your navys, blacks and greys

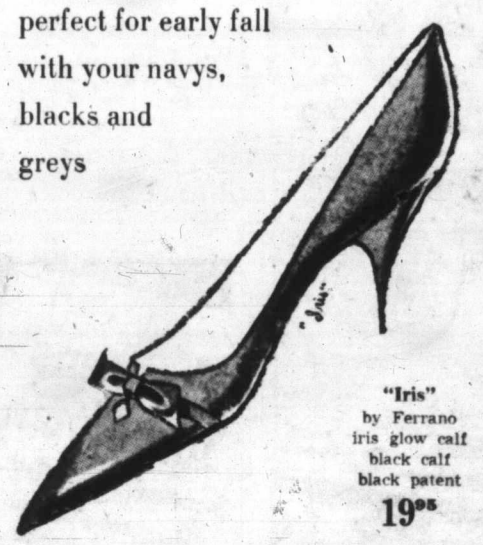

"Iris" by Ferrano iris glow calf black calf black patent 19.95

Ingledew's

men's and women's shoes

also Vancouver 749 YATES STREET

MOVING SALE

LADIES' SUITS, TOPCOATS, SHORTIES, SKIRTS, SLACKS

Very Large Stock Must Be Sold — Our Lease Expires This Summer

SUITS — All-wool worsted, from as low as $12.95 to $52.00 top price—which includes suits up to $89.00.
COATS — From $16.95 up to only $59.50 for genuine CROMBIE OF ABERDEEN sealskins usually sold up to $100.00.
ALL-WOOL SKIRTS—From $8.95.

FOR GREAT BUYS IN LADIES' FINE CLOTHES

JOHN McMASTER

Ladies' Fine Suit and Coat Shop

610 COURTNEY STREET PHONE EV 4-3141

MEN'S STORE — 1012 FORT STREET EV 4-4712

M^C & M^C

Phone EV 4-1111

OPEN TILL 9 p.m. Tonight

"Imperial" Chest Freezer

600 lbs. CAPACITY

Guaranteed by Good Housekeeping

- Thrifty Power Unit
- Lifetime Warranty
- $200 Food Spoilage Warranty
- Quiet Operation
- Space-Saver Design
- Leak and Rustproof Interior
- 63" Long, 36" High, 27½" Wide

Special at Mc & Mc..... $339.95

Full Range of Upright and Chest Models in Stock

NO MONEY DOWN—EASY TERMS

Refrigerator Bargains

FRIGIDAIRE 8 cu. ft. 1959 model with 35 lbs. freezer capacity—only 24" wall space. Special $249.00

FRIGIDAIRE 11 cu. ft. 1959 model with 61 lbs. freezer capacity. Reg. $339.95. Special $278.88

QUICKFREZ 8 cu. ft. de luxe 1959 model refrigerator. Reg. $279.95. Special $219.95

QUICKFREZ 10 cu. ft. push-button defrost refrigerator. Reg. $359.95. Special $299.00

IMPERIAL 9 cu. ft. 1959 model refrigerator. Reg. $275.95. Special $249.95

FRIGIDAIRE 12 cu. ft. 2-door 1958 model refrigerator. Reg. $599.95. Special $499.95

BIG TRADES — NO DOWN PAYMENT

EUREKA VACUUM CLEANER

No. 860, complete with tools, full 1-h.p. motor. Special $69.88

CLEARANCE OF USED APPLIANCES— CASH AND CARRY AT BARGAIN PRICES

McLennan, McFeely & Prior Ltd.

1400 GOVERNMENT STREET Phone EV 4-1111

SKY MASTERS

JUDGE PARKER

BLONDIE

BEN BOLT

LIL ABNER

REX MORGAN

ARCHIE

JULIE JONES

POGO

RIP KIRBY

Garden Notes

Potatoes Ready to Go

By M. V. CHESNUT, FRHS

Maincrop potatoes are making good growth these days and are about ready for their first earthing-up.

When the foliage is about a foot tall, I make a start by first scuffling all the weeds off with the Dutch hoe and raking them up for the compost heap. The next step is to scatter a little fertilizer in the alleys between the potato rows—any of the common, dry, bag fertilizers will do—applying about a cupful per running yard of row.

Next, the soil between the rows is loosened with the digging fork, which mixes the fertilizer in. There is no need to do an elaborate digging job here and it is not necessary to turn the soil over—you just want it loose enough to be pulled up easily around the stems of the potatoes. Use a draw or swan-neck hoe for the actual mounding up.

★ ★ ★

The final sowing of peas should be made during the next two weeks and, for this planting, choose a dwarf, fast-maturing variety such as Kelvedon Wonder, Early Onward, Little Marvel or American Wonder. Soaking the seed overnight in tepid water will speed up germination and, while there isn't the same need of a fungicidal seed dressing as there is for the earlier sowings, I shake mine up with a little Arasan or Bulb Dust, just on general principles.

Plants of winter greens can be set out now, either on a bit of ground which was reserved for them or where early salad crops and overwintered sprouts and other greens have been cleared away.

★ ★ ★

Savoy cabbage, January King cabbage and sprouting broccoli are quite winter-hardy here. Plantings made from now to the end of August will stand out and be ready for cutting early next spring, when there is little else available from the garden.

The cabbage root fly and the flea beetle are both widespread and serious pests here, so much so that anti-bug measures should be routine practice when setting out your plants. Unfortunately, you need two different types of insecticide for these two pests. Use bulb dust, cutworm dust or ant and grub killer in the planting hole as protection against the root fly grub; and rose dust, vegetable dust, Atox or Gardenall on the topgrowth against the flea beetle.

Winter isn't the only time to prune your fruit trees. You can regulate their growth to a remarkable extent by a little judicious snipping away here and there through the summer.

Weak-growing trees and trees planted only this last spring are best left to go their own way, as they need every single leaf for the manufacture of plant nutrients and pruning would only make them weaker. Strong and vigorous apples and pears, though, can do with having all their side growths shortened to five leaves.

★ ★ ★

Raspberries, too, are making good growth this year and are sending up a regular forest of young canes. Some of these are coming up in the middle of the alleys between the rows, and these should be chopped off with the hoe.

Or, if you need a few more raspberry plants, you can dig down and detach these "suckers" with a few roots and plant them up elsewhere in the garden. Normally, when planting raspberries, you cut down the canes almost to soil level, but in this off-season planting, the young cane may be left unpruned.

The Viewing World

By John Crosby

Today It's Little Ladies Whodunit

On Bold Venture the other day, the hero had tracked the murderer down and was explaining to him—that's half the fun, telling the killer just how you figured out it was him all along—when a sweet little old lady (played by Eugenie Leontovich) sent a bullet past the private eye's ear and into the killer's black heart.

That's the way little old ladies behave on television these days—like homicidal maniacs. As a matter of fact, the whole female sex is beginning to act like that on TV.

Just the other day on "Have Gun, Will Travel," our friend Paladin was hired by a poor helpless widow to find out who was trying to push her lumber mill into bankruptcy. And who was the culprit? Well, naturally, the poor little old widow herself—for nefarious reasons I have no intention of going into here.

I don't know where it all started, this perversion of values, but I suspect Mickey Spillane gave it a big push when he started shooting naked girls in the stomach instead of the things writers usually do with naked girls. Since then, girlhood has become increasingly vicious and untrustworthy to the point where it's getting downright monotonous. It'd be a real novelty if the hero, instead of shooting her, arresting her, or convicting her, just kissed the doll and asked her to marry him.

But nobody'd believe it.

The other dramatic value that has got itself thoroughly twisted upside down by television is the role of the American Indian. Every school boy in my set was brought up to believe that the only good Indian was a dead Indian. In my boyhood, Injun Joe in "Tom Sawyer" was considered typical of the whole Indian nation—a liar, a scoundrel, a menace, the very model of a villain—that was Injun Joe.

On contemporary television, though, the Indian has almost taken the place of the widow. He's the born victim. Somebody is always trying to steal the Noble Redman's land, or throw him unjustly off the reservation, or rob him of his birthright. Even when they're bad, the Indians are regarded as juvenile delinquents: They don't know any better and, if they'd been raised in a nice clean city like the script writers, instead of those woodsy slum areas where they grew up, they'd be just like white people. This is liberal thinking, I guess. Frankly I think it has messed up the land of make-believe beyond recognition.

Hollywood Today

By Sheilah Graham

Big Jump from Ads to Opera

LONDON (NANA)—**Mary Costa,** who used to do commercials with **Bill Lundigan** on Climax, is agog over the fact that she will sing in grand opera in Canada (at the Vancouver Festival next month) during the visit there of **Queen Elizabth** and **Prince Philip.** It's opera all the way for Mary, who has just closed a successful London run in "Candide."

★ ★ ★

Linda Christian's latest admirer, **Torcuato Sozio,** is visiting her in London from the Argentine.

★ ★ ★

It took **Montgomery Clift** a couple of weeks to settle down into "Suddenly Last Summer," but he is leveling off, and Monty actually gave an interview to one member of the British press.

★ ★ ★

Now that **Kim Novak** has returned to Hollywood, I can tell you that she was never alone with **Prince Alyn Khan** on any of those dates with him over here. His bona fide girl, **Bettina,** was always in the party.

★ ★ ★

When Kim first arrived in Europe, she was asked to give some interviews to the American press. "I didn't come all the way to talk to Americans," she stated flatly—but changed her mind when reminded, "You're more of a news story when you're in Europe than when you're in the States." Kim concurred and added ruefully, "I guess I'm a bit stupid."

★ ★ ★

Everyone surprised in London at **Gary Cooper's** cooperativeness during his filming here of "The Wreck of the Mary Deare." They're not used to such a big star being so get-at-able.

★ ★ ★

Robert Taylor can't get over the good weather in London where he is finishing his "House of Seven Hawks." "When I was here the last time for 'Ivanhoe'," Bob declared, "we sat week after week waiting for the sun to shine and the rain to stop. Finally, we built indoor sets for the outdoor scenes." Nonetheless, Robert can't wait to return home to wife **Ursula Thiess** and son **Terry**—"I've got reservations on every plane—in fact, on everything except a submarine."

Winning Contract

By HOWARD SCHENKEN and RICHARD L. FREY

Vul: N–S

NORTH
♠ K 9
♡ K 10 8 4
◊ A Q 10 8 3
♣ J 2

WEST
♠ J 8 7 5
♡ 6 5
◊ 7 2
♣ Q 8 6 5 4

EAST
♠ A Q 10 3
♡ 7 2
◊ K 6 4
♣ K 10 7 3

SOUTH (D)
♠ 6 4 2
♡ A Q J 9 3
◊ J 9 5
♣ A 9

The bidding:

South	West	North	East
1 ♡	Pass	3 ♡	Dbl.
Pass	3 ♠	Pass	Pass
4 ♡	All Pass		

Opening lead: ♣ 5

With the favorable location of the high cards in diamonds and spades, and the two-two break in clubs, four spades would have been set only one trick. However, West's hand, while hopeless defensively, did not seem to promise such a cheap sacrifice. He had shown the other major, bidding his four-card spade suit in answer to the request implicit in East's double, and so he left the sacrifice bidding—if any—up to East. East, having shaded his takeout double considerably, couldn't find another bid.

Under the laws of bridge, there is nothing to compel you to win a trick as soon as you can—especially when doing so is apt to help the enemy. So, at trick one, South called for a low club from dummy; East played the ten-spot, and South ducked.

From the bidding, East appeared marked with the spade ace and diamond king. If South had won the first trick with the club ace, drawn trumps and then finessed the diamonds, East would win the king and underlead his club king to partner's marked queen. West switches to a spade, defeating the game contract. But with communications cut, West couldn't get in to lead a spade and South could safely develop dummy's diamonds.

An opening, spade lead, it so happens, would defeat the hand regardless of declarer's play. East can cash two spades, and then play clubs, setting up a trick in that suit before his diamond king is extracted.

Released by The Associated Newspapers

Bridge Results

Winners of the weekly tournament of the Allmasters' Duplicate Bridge Club were: 1, Elizabeth Warren and Molly Collins; 2, Otto Leesment and Leslie Stewart; 3, Mr. and Mrs. Frank Arlett; 4, Dora Duprau and Harry Parry; 5, Velma Acres and Tony Marsh.

Freshens Your Mouth
Sweetens Your Breath
Enjoy chewing delicious Wrigley's Spearmint often every day.
Buy some today.
WRIGLEY'S SPEARMINT CHEWING GUM

The Daily Cross-Word Puzzle . . .

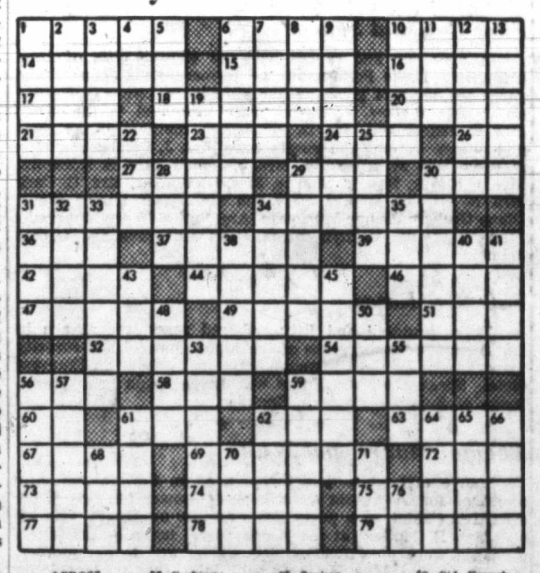

ACROSS
1. Cringe.
6. Map of town site.
10. Egyptian.
14. Musical drama.
15. Fancy network of threads.
16. One who repents.
17. Small rug.
18. San Francisco ball club.
20. Trieste wine measure.
21. Girl's name.
23. A brood of pheasants.
24. Child's toy.
26. Sloth.
27. Bulgarian coin (pl.).
29. Weight of India.
30. In music: high.
31. Peaceful.
34. Kind of car (pl.).
36. Native metal.
37. Gut line of fishhook.
39. Rosters.
42. Marks on cards.
44. Warble.
46. A serous fluid (pl.).
47. Coolies.
49. Astronomical term.
51. Pull.
52. Weasels.
54. Spreads rumors.
56. Cooking vessel.
58. Wife of Athamas.
59. To stupefy.
60. Preposition.
61. Kind.
62. Open (poet.).
63. German metaphysician.
67. Charge upon property.
69. Events.
72. Female deer.
73. Knowledge.
74. Smooth.
75. Breed of dwarf cattle.
77. To cut, after snick.
78. Dispatch.
79. Change.

DOWN
1. Arrive.
2. Gem.
3. Dampens.
4. Teutonic deity.
5. Tattered cloth.
6. Performs on a musical instrument.
7. Narrow road.
8. Perform.
9. Subjected to a trial.
10. Harvest.
11. Pronoun.
12. Of nonishment.
13. Characteristic.
19. Originate.
22. Beverage.
25. Spoken.
28. Abstract being.
29. Disposes of for price.
30. Item of property (pl.).
31. Bribes.
32. Ireland.
33. Meal.
34. Slides.
35. Kobold.
38. Muse of lyric poetry.
40. Loyal.
41. Sinks.
43. Seaport (abbr.).
45. Horizontal member spanning an opening.
48. Earth.
50. Old French coin.
53. Joint between foot and leg (pl.).
55. Writing fluid.
56. Place of voting.
57. Vegetable.
58. Pay out.
61. Arrow poison.
62. Kiln.
64. Mohammedan-Malay law of Dutch East Indies.
65. Observe.
66. Rip.
68. Before.
70. Night before an event.
71. Nahoor sheep.
76. Prefix: not.

Answer to Previous Puzzle:

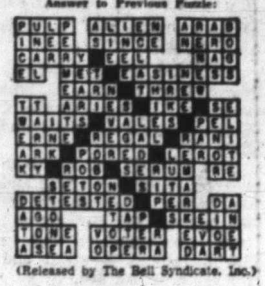

(Released by The Bell Syndicate, Inc.)

ENDS TONIGHT
"BONJOUR TRISTESSE"
Deborah Kerr and David Niven give suave and superior performances in this Francoise Sagan widely-read novel. It is in color and CinemaScope. Truly a bittersweet love story.
News - Cartoon - Short
Doors 6.30
Complete Programs 6.45 and 8.45
Feature 7.12 and 9.12
OAK BAY

ENDS TONIGHT
"GIANT"
In Color
Starring Elizabeth Taylor, Rock Hudson, James Dean
Director, George Stevens, won an Academy Award for this picture.
Please Note—One Show Only
Doors at 7.00
Feature at 7.35
• FOX •

GEM THEATRE SIDNEY
TONIGHT AT 6.50 AND 9.00
"THE GEISHA BOY"
VISTAVISION AND COLOR
Jerry Lewis - Marie McDonald

ODEON MOVIE CLUB
SATURDAY
Doors 10.30 a.m.
Show Starts 11 a.m.
"SAD HORSE"
IN COLOR
3 COLOR CARTOONS

Tillicum OUTDOOR
DORIS DAY "LUCKY ME" PHIL SILVERS
Technicolor and CinemaScope
— ALSO —
JOHN WHITLEY DUNCAN McRAE
"LITTLE KIDNAPPERS"
CHICKEN AND CHIPS SERVED TILL 8.45

Adventure For The Whole Family!
Pulitzer Prize Winner
ZOE AKINS' Greatest Animal Story!
The Sad Horse
starring DAVID LADD · CHILL WILLS
co-starring REX REASON · PATRICE WYMORE
CinemaScope · COLOR by DE LUXE
PLUS!
The Little Savage
starring PEDRO ARMENDARIZ
ODEON EV 3-0513
"Little Savage"—1.00, 3.39, 6.12, 8.50
"Sad Horse"—2.24, 5.00, 7.36, 10.00
50¢ till 2 p.m. • Children 20c till 5 p.m.
Gov't tax incl.

ENDS TODAY
KING RICHARD AND THE CRUSADERS
CinemaScope
WarnerColor and Stereophonic Sound
FROM SIR WALTER SCOTT'S "THE TALISMAN"
STARRING REX HARRISON · VIRGINIA MAYO · GEORGE SANDERS · LAURENCE HARVEY
Showing on Screen at 2.24, 5.48, 9.12
And on the Same Program
1.00, 4.24, 7.48
SERPENT OF THE NILE
In Color
PLAZA

• For Society Music at Its Best
• The Most Danceable Music Ever
IT'S ALF CARTER
And His Fabulous
Seven-Piece Casa Loma Orchestra
(Dancing 9 to 1) (Supper Included)
This Saturday, June 27
SHAWNIGAN LAKE HALL

OPEN SAT. and SUN. at 11 a.m.
Phone EV 5-5521
BAMBOO GARDENS
Stuffed Jumbo Shrimps
Pineapple Sweet and Sour Lean Pork
Orders to Take Out
CHINESE FOOD
Open daily, 5 p.m. to 2 a.m. — Sunday, 11 a.m. to 1 a.m.
Friday, 5 p.m. to 3 a.m. — Saturday, 11 a.m. to 3 a.m.
1706-1708 GOVERNMENT STREET — Between Fisgard and Herald

CHEZ MARCEL
DINNER DANCE
Every Saturday Night
Catering to Banquets, Receptions and Private Parties
PHONE GR 8-2313

富香飯店
FOR THE BEST IN CHINESE FOOD
FOO HONG
544 FISGARD STREET
(Chinatown)
FREE DELIVERY
PHONE EV 5-5615
OPENING Sun.-Thurs. 11 a.m.-11 p.m. Fri. and Sat. 11 a.m.-2 a.m.
DELIVERY Sun.-Thurs. 5 p.m.-11 p.m. Fri. and Sat. 5 p.m.-1 a.m.

THE ROMA
Italian Restaurant
OPEN DAILY
11.30 a.m.—11.30 p.m.
Reservations: EV 5-8333
852 FORT STREET

VICTORIA ITALIAN ASSISTANCE CENTRE
DANCE
White Eagle Hall
Niagara Street
Sat., June 27—8.30 p.m.
"THE SKYLIGHTERS"
TICKETS $1.25

McMorran's
CORDOVA BAY LTD
DANCING
Saturday Evening
George Kraeling's
Victoria's Finest Orchestra
Smoothest Maple Floor in the
Seaview Room
TABLE RESERVATIONS GR 9-3242

A STORY TO STUN THE SENSES
THE MOST HORROR-DRIPPING TALE EVER WRITTEN!
The Hound OF THE Baskervilles
IT'S THE PICTURE WITH THAT BONE-CHILLING HOWL!
Starring PETER CUSHING · ANDRE MORELL · CHRISTOPHER LEE
It's Ten Times The Terror in TECHNICOLOR!
2nd HIT
JOEL McCREA
JULIE ADAMS · JOHN McINTIRE · NANCY GATES
THE GUNFIGHT AT DODGE CITY
CinemaScope
Color by DE LUXE
PLAZA
EV 3-6414
THIS DOUBLE BILL STARTS MONDAY

Mountie Testifies:

Laing Struck Policeman

ST. JOHN'S, Nfld. (CP) — RCMP Cpl. Garfield Smith said in court Friday that Earle Ronald Laing struck the blow which fatally injured a Newfoundland policeman during a fight between pickets and police at Badger March 10.

Smith testified on the second day of the Newfoundland Supreme Court trial of Laing on a murder charge. In court Thursday Const. John Gatherall of Newfoundland constabulary said he felt the death of Const. William Moss was caused by a man other than Laing.

Smith said he saw a group of RCMP and local police grouped together and bending over.

STANDING AROUND

"There was a number of people standing around on both sides of the road. I saw a chap who was standing near . . . swing a stick and strike a city St. John's policeman on the head.

"He started to run. He dropped the stick and ran into an alley . . .

"Another RCMP man was closer to the man," Smith continued. "He started to run after this chap. He struck him in the back and he fell down."

'THAT'S THE MAN'

Smith said he saw Laing three days after the incident at the Grand Falls, Nfld., RCMP station where he was being held with eight others charged with illegal assembly.

"That's the man," he told RCMP Sgt. John Hogan, in charge of the case.

"He's the one that struck the policeman."

Bullet Holes Heighten 'Superman' Mystery

GEORGE REEVES
. . . still suicide

HOLLYWOOD (AP)—Two more bullet holes found in the home of actor George Reeves, 45, television's Superman, have heightened mystery surrounding his death. But authorities still call it suicide.

Police pried up a carpet in the bedroom where he died and found two bullet holes in the floor.

Leonore Lemmon, who says she and Reeves were to have been married June 19, told police she accidentally fired one shot while "fooling around" with the death pistol several days before the actor's death.

Miss Lemmon will be questioned again.

Others 'Unlucky' If Price Raised On Lucky Stock

VANCOUVER (CP)—A judge said he could set a price on a small amount of Lucky Lager shares higher than that accepted by more than 98 per cent of the shareholders.

"They've accepted the offer," said Mr. Justice A. M. Manson in Supreme Court chambers. "That's their business. I sold some shares on the stock exchange last week. They went up. I can't complain. I had my chance."

Three shareholders of Lucky Lager Breweries are fighting the attempt of John Labatt Ltd. to take over their 1,260 shares at $5.25 each, the price Labatt's has paid for approximately 1,770,000 shares.

COULD EVALUATE

Mr. Justice Manson made the statement when he was asked by a lawyer what the other shareholders would think if he set a different value on the 1,260 shares. He also said he could evaluate the 1,260 shares.

Victoria chartered accountant G. Fitzpatrick Dunn, his wife, and Sooke Investments, are applying to offset an order compelling dissenting Lucky Lager shareholders to sell their stock to Labatt's. J. G. McIntosh is appearing for them.

Kenneth Meredith, counsel for Lucky and Labatt's, said Thursday directors of Lucky Lager acted in their own interest in selling their own shares and in the interests of the other shareholders in recommending (acceptance of the offer)." Meredith said. "The interest of the directors and the other shareholders were in common."

NOTHING TO SUPPORT

Mr. Meredith said there is nothing to support Mr. McIntosh's allegation that Lucky Lager directors had a secret arrangement to continue as directors for five years.

He said a reasonable provision was made for shareholders to have three Lucky Lager directors on the board after Labatt's had acquired a majority interest.

Lucky Lager directors were all "relatively affluent men," he said, and yet McIntosh had suggested "they would sell themselves to Labatt's for a five-year job."

SAME INTEREST

Mr. Meredith also said Mr. McIntosh was wrong in his assumption that a letter to shareholders from George Norgan, president, and directors was dictated by Labatt's.

Mr. Norgan, he said, held more than 80,000 shares, and Mr. Dunn has 60.

"Their interest in regard for shareholders is identical," he said. "They both want the highest price."

The Rocky Mountain sheep's wintertime coat of blue-grey turns brown in summertime.

Freak Mishap Kills Worker On Power Job

VANDERHOOF — B.C. Power Commission groundman-driver Murdock Bublitz, 22, of this interior town, was killed shortly before noon Friday in a freak accident.

He was doing unrelated work while a line crew which included his father was stringing new line close to existing live wires. They felt a jolt, went down, and found young Bublitz dead in a pool of water.

The line crew could not see Bublitz from where they worked, and there were no witnesses, but it is thought the new line flipped up, striking the live wire and brushing Bublitz at the same time.

'Farce' Charged As Steel Talks Break Down

NEW YORK (AP)—Crucial steel negotiations broke down completely Friday night as industry leaders spurned an invitation to meet with union president David McDonald.

Earlier, McDonald refused to meet further in what he termed "a farcical filibuster" with the steel industry's regular four-man bargaining team.

Instead, he called for a session with executives of the 12 leading steel companies. This bid was turned down because "no useful purpose can possibly be served by changing the present bargaining procedures."

USED CAR? MORRISON
CHEVROLET — OLDSMOBILE
Yates at Quadra

LEE'S Victoria's Famous Chop Suey House
CHINESE SMORGASBORD
DUE TO PUBLIC DEMAND
NOW EVERY
FRIDAY AND SATURDAY—5 P.M. TO 2 A.M.
• Lee's Special Barbecued Pork Spareribs
• Almond Fried Young Chicken
• Deep Fried Jumbo Shrimps
• Chinese Style Chicken Chow Mein
• Curried Fish Balls
• Deep Fried Bean Cakes — Brown Oyster Sauce
• Beansprouts With Shredded Vegetables
• Deep Fried Won Ton
• Sweet and Sour Pork Spareribs
• Shrimp Salad • Steamed Rice • Chinese Tea
• Sliced Oranges • Stick Celery • Sliced Tomatoes
• Fortune Cookies • Shrimp Slice
• Dry Lichee Nuts • Sesame Seeds
• Hot Mustard • Soya Sauce • Plum Sauce
Tea - Coffee - Milk - Soft Drinks 10c Each
ALL YOU CAN EAT
Adults $1.50 Children (under 12) 75¢
548 FISGARD EV 5-6764 - EV 5-7411 EV 4-9912
DON'T FORGET OUR REGULAR HOME DELIVERY SERVICE, 7 DAYS A WEEK

Welland Traffic Jam Easing

Only 77 Ships

ST. CATHARINES, Ont. (CP)—The traffic jam at the Welland Canal was reduced slightly overnight to about 77 ships as transport officials reported yesterday all vessels were "canalling normally."

A total of 31 ships was reported waiting to enter the 27½-mile waterway at Port Weller, the Lake Ontario entrance. A like number was waiting at Port Colborne in Lake Erie for the downbound passage. About 15 more were in transit.

Transport department officials hope to clear the backlog by Tuesday, one day before the royal yacht Britannia is expected to pass through.

Pilots needed for foreign vessels were working non-stop to keep the ships moving.

Domestic ships need no pilots and upper lake bulk freighters carrying iron ore for Hamilton or other lake ports are receiving top priority, moving into empty locks immediately upon arrival. Next in line are ships carrying coal, grain and pulpwood.

Outdoor Skating
TONIGHT
8.00 - 10.30
Colwood Roller Rink
Next to Chez Marcel

DON MEE'S CHINESE FOOD
538 FISGARD STREET
Open at 5 p.m.
or
Free Delivery to Your Door
PHONE EV 3-1032

BLUE DANUBE CLUB
LUB Sir COCO
Presents Its Grand
DANCE
Sat., June 27—8.30 p.m.
Admission $2.50 per Couple

THE Seven-T KITCHEN
CHINESE FOOD
BETWEEN QUADRA AND BLANSHARD
FREE DELIVERY
Open 4 p.m. Every Day
844 Cormorant Street
Phone EV 4-4914

dance at VICTORIA'S BEST!
(Informal)
Saturday Supper Dance, 9 p.m. to midnight. Spend a gay and glamorous evening dancing to the music of the Empress Hotel's dance orchestra in the candle-lit CRYSTAL BALLROOM
$1.50 per person cover charge. Reservations, please. Phone EV 4-8111.
Empress
A CANADIAN PACIFIC HOTEL

Newspaper Advertising Stimulates Buying

SCINTILLATING COMEDY
50c till 2 p.m. Children 20c till 5
LESLIE CARON
DIRK BOGARDE
in Color
BERNARD SHAW'S
THE DOCTOR'S DILEMMA
Royal
Extra! Cartoon Plus "Fraser's River"
Doors 1 p.m.; Feature 1.00, 3.13, 5.17, 7.21, 9.30
Last Complete Show 9.05
NOW SHOWING

RIO BRAVO
Feature at 1.15 - 3.47 6.19 - 9.00
TECHNICOLOR from WARNER BROS.
JOHN WAYNE, DEAN MARTIN, RICKY NELSON
With WALTER BRENNAN
Ward Bond and John "Lawman" Russel
Extra "BUGS BUNNY" Cartoon
CAPITOL
ENDS TODAY

See The world famous Butchart Gardens
NOW! ROSE is QUEEN
Drive Out for Lunch, Tea. 11 a.m. to 5 p.m.
Gardens open 8.30 a.m.-11.30 p.m.
Gates close 10.30 p.m.
Adm. $1.10. Ch. 30c. tax included
Return After Dusk! The night lighting is simply breathtaking!

—THIS MONDAY—
(June 29)
KINSMEN
GIANT 3-CAR BINGO
Presented by the Victoria Kinsmen Club
Memorial Arena, 7.45 p.m.
$11,000.00 IN PRIZES
Including
• 3 new automobiles, ready to drive away.
• De luxe boat complete with motor and trailer.
• TV set
• $150.00 worth of groceries.
AND MANY, MANY MORE FABULOUS PRIZES AND CONSOLATIONS
TICKETS NOW ON SALE AT EATON'S MUSIC CENTRE
(Play all 14 games in reserved seats for only $2.00)
Don't be disappointed—Get your tickets early!
(Proceeds to Kinsmen Gorge Park Development)

MONDAY
SUPER SHOCKER of the CENTURY!
ADULT ENTERTAINMENT
FIRST FILM WITH THE AMAZING NEW WONDER EMERGO
THE THRILLS FLY RIGHT INTO THE AUDIENCE!
The 13 GREATEST SHOCKS of all time!
HOUSE ON HAUNTED HILL
Starring VINCENT PRICE · CAROL OHMART · RICHARD LONG · ALAN MARSHAL
ADDED THRILL HIT!
GHOST CREATURE from SPACE!
THE Cosmic Man
Starring BRUCE BENNETT
Capitol
A FAMOUS PLAYERS THEATRE
NO ADVANCE IN PRICES

CLASSIFIED WANT ADS

VICTORIA OFFICE
TELEPHONE EV 3-4111

DUNCAN BUREAU
TELEPHONE 1600, 1602

AFTER-HOUR TELEPHONES
11.30 p.m. to 8 a.m.
Circulation EV 3-0725
Sports EV 3-7000
Editorial EV 3-4509 or EV 3-8309

SUBSCRIPTION RATES

Wherever carrier service is maintained: $2.00 per month.

Single copy sales price: 10 cents daily, 14 cents Sunday.

By mail: Canada, Great Britain, Yukon Territory, one year, $18; six months, $10.00; three months, $5.00; single month, $2.00. Australia, month, $2.50. U.S.A., month, $2.00. Foreign, $3.00 per month.

Authorized as second-class mail, Post Office Department, Ottawa.
Member of Audit Bureau of Circulations.

CLASSIFIED RATES

20c per line per day. 37c per line per three days, $1.05 per line per six days, $3.90 per line for one month (26 days). Above rates apply to consecutive insertions only. Sunday single insertions 22c per line. Contract rates on application. Minimum advertising, two lines.

Birth Notices: $1.25 per insertion.

Marriages, In Memoriam Notices, Cards of Thanks, not exceeding 12 lines, $1.75 per insertion. Each additional line 17c daily.

Deaths, Funeral Notices, not exceeding 12 lines, $1.75 first insertion and $1.25 subsequent insertions. Each additional line 17c daily.

In the event of an error occurring the liability of Victoria Press Ltd. shall not exceed the charge for the space actually occupied by the item in question.

TERMS OF PUBLICATION

The Victoria Press Ltd. shall not be liable for non-insertion of any advertisement beyond the amount paid for such advertisement.

All claims on error in publication shall be made within 12 hours thereafter and if not made shall not be considered. No claim will be allowed for more than one incorrect insertion nor for errors not affecting the value of the advertisement.

All advertising copy will be subject to the approval of the Victoria Press Ltd., who reserve the right in its sole discretion to classify, reject or insert copy furnished.

DUNCAN BUREAU
30 Kenneth St.
Post Office Box 182
Telephone Duncan 1600

Eastern Canada representative: W. H. Austin & Co., 18 Toronto Street, Toronto, Ont.

United States representative: Cresmer & Woodward, Canadian Division.

Replies to private box numbers may only be obtained from the downtown office of Victoria Press Ltd. at 1215 Broad Street and at the Duncan bureau, 30 Kenneth St.

1 BIRTHS

ALLABARTON—Born to Mr. and Mrs. H. M. Allabarton, 3420 Maplewood Road, at Royal Jubilee Hospital June 23, 1959, a son, Michael McInnes, 8 lbs. 4 ozs., a brother for Jodie Lynne and Lee.

BROUGHTON—Born to Mr. and Mrs. Arthur Broughton, 1044 Craigflower, Victoria, B.C., a son, Donald Frederick, at Royal Jubilee Hospital on June 24, 1959, a brother for Billy. (Thanks to Dr. Horton).

KERR—Born to Mr. and Mrs. K. N. Kerr, 3332 Doncaster, at the Royal Jubilee Hospital on June 24, 1959, a son, James Nelson, 6 lbs. 7 ozs., a brother for Susan. Thanks to Dr. Archie G. Gray and maternity staff at Royal Jubilee Hospital. (Insured).

KING—To Janet (nee Denniston), wife of R. W. King, a daughter, on June 25, 1959, at St. Paul's Hospital, Vancouver, B.C.

NOTTE—Born to Mr. and Mrs. L. J. Notte, 416 Parry Street, Victoria, at the Royal Jubilee Hospital on June 20, 1959, a daughter, Angela Maria Francis. Many thanks to Dr. L. E. Horne and staff.

ROBERT—Born to Mr. and Mrs. A. Robert, 533 Hurst St., at St. Joseph's Hospital on June 27, 1959, a son, 7 lbs. 5 ozs., Michael Dean, a brother for Ricky and Kathy. Many thanks to Dr. Hunt and the maternity staff.

5 DEATHS

DANIEL — Suddenly in Victoria, B.C. on June 26, 1959, Robert Harry Daniel, aged 20 years, born in Regina, Saskatchewan, and a resident of Victoria for the past 11 years, late residence 1319 Newport Ave. He leaves his loving parents, Mr. and Mrs. Harry Daniel, his brother, Barry, and sisters, Ellen and Yvonne, at home.
Funeral services will be held in the Sands Mortuary Limited, "Memorial Chapel of Chimes," on Tuesday, June 30, 1959, at 3 p.m., Rev. Dr. F. E. H. James officiating. Interment in Royal Oak Burial Park.

HANSEN—In Victoria, on June 24, 1959, Einar Hansen, formerly of Cushion Lake, Salt Spring Island. He was born in Oslo, Norway, and has been a resident of British Columbia for the past 33 years. He leaves a brother Oscar in Seattle, Wash. He served overseas with the 20th Batt. C.E.F.
Funeral services will be held on Saturday, June 27, at 10.00 a.m. in Chaplin's Funeral Chapel. Cremation.

JOHNSON—Suddenly at Rest Haven Hospital, Sidney, B.C., on June 25, 1959, Mr. Theodore W. Johnson, aged 54 years, born in Mt. Vernon, Washington, late residence, Lake Samish Road, Bellingham, Washington. He leaves his wife, Helen, and his son.
Funeral arrangements with the Kern Mortuary, Mount Vernon, Washington, and the Sands Funeral Chapel of Roses, Sidney, B.C.

KENNEDY — In Vancouver, B.C., on June 25, 1959, John Ashmore Kennedy, aged 75 years, of 1387 West 12th Avenue, born in Winnipeg, Man., resident of Victoria from 1930 to 1948 where he was superintendent of the E. & N. Railway. He leaves his wife, Elspeth; two daughters, Mrs. Harry (Marjorie) Bain of Petrolia, Ont. and Mrs. James (Ruth) Rowlatt of Ottawa, Ont.; five grandchildren, also two sisters, Mrs. James Cameron of Qualicum and Miss Florence Kennedy of Victoria.
Funeral services will be held in St. Andrew's Presbyterian Church on Monday, June 29, at 3.30 p.m., Very Rev. Dr. J. L. W. McLean officiating. Interment in Royal Oak Burial Park. McCall Bros. Funeral Directors Ltd.

5 DEATHS

LEGGOTT—In Victoria, on June 26, 1959, Robert George Leggott, aged 79 years, of 1519 Oaklands Ave., born in Peterboro, Ont., resident here for 10 years. He leaves his wife, Ellen Laura, at the residence; a daughter, Mrs. Gertrude Yurgensen, of Sudbury, Ont.; a son, Brian Wallace, of Peterboro; five grandchildren; also a sister, Mrs. Gertrude Wharram, of North Bay, Ont. He was a Salvationist all his life and a member of the Victoria Encampment of the Gideons.
Funeral services from McCall Bros.' Funeral Chapel on Tuesday, June 30 at 3.15 p.m., Major J. Watson officiating. Interment in Hatley Memorial Gardens. In lieu of flowers Gideon Bibles may be dedicated.

McNEILAGE—In Victoria, B.C., on June 24, 1959, Mr. John McNeilage, aged 53 years, born in Glasgow, Scotland, and a resident of Victoria for the past four years, late residence 1203 Blanshard Street. He leaves two sisters and one brother.
Funeral services will be held in the Sands Mortuary Limited "Memorial Chapel of Chimes," on Monday, June 29, 1959, at 1.30 p.m., Rev. A. I. Avery officiating. Cremation.

MEZGER—In Victoria, on June 25, 1959, Roy Hoover Mezger, aged 47 years, of 3952 Cedar Hill Road, born in Kamsack, Sask., resident here for many years. He leaves his wife, Mabel, at the residence, also two brothers, Howard C., of Langley, B.C., and Alvin J., of Victoria.
Funeral services from McCall Bros.' Floral Funeral Chapel on Saturday, June 27, at 1.15 p.m. Interment in Royal Oak Burial Park.

OWENS—Suddenly in Victoria on June 24, 1959, Robert Owens, aged 74 years, retired inspector, B.C. Police, born in Bangor, Ireland, resident here for the past 66 years. He leaves his wife Grace, three nieces, Mrs. Ray Lamont and Miss Doreen Owens of Victoria and Mrs. Arthur Hewitt of Ottawa, one nephew, John A. Munro of Portland, Ore.
Funeral services on Saturday morning at 10.30 a.m. in McCall Bros.' Floral Funeral Chapel. Rev. Douglas B. Carr officiating. Followed by cremation.

PHILLIPS—At the Veterans' Hospital on June 25, 1959, Frederick Charles Phillips, aged 82 years, of 1123 Reynolds Road, born in Berkshire, England, resident here for 12 years. He leaves two sisters in England; a sister and a brother in Vancouver. He served with the Lord Strathcona Horse during the First World War.
Funeral services from McCall Bros.' Floral Funeral Chapel on Monday, June 29 at 10.30 a.m. Padre Douglas Kendell officiating. Interment in the Veterans' Cemetery.

RUGGLES—June 26, 1959, at the Royal Jubilee Hospital, Victoria, B.C., Joseph Wheelock (Joe) Ruggles, aged 79 years, of 921 Royal Terrace. Mr. Ruggles was born at Bridgetown, N.S., and had resided here for the past 25 years. He is survived by his wife, Blanche, and two daughters, Mrs. J. L. (Florence) Valentine of Seattle and Mrs. Elizabeth Macdonell of Vancouver, B.C., also four grandsons.
Services at St. Mary's Anglican Church, Oak Bay, on Monday afternoon at 1.30. Rev. Canon Hywel J. Jones officiating. Cremation. Hayward's B.C. Funeral Co. in charge. In lieu of flowers donations may be made to the Canadian Cancer Society, 1900 Fort Street, Victoria, B.C.

VIGAR—In Vancouver, B.C., on June 26, 1959, Mrs. Beatrice Vigar, aged 39 years. Born in London, England and had been a resident of Victoria for the past 39 years. Survived by her husband, R. A. (Dick) Vigar; two daughters, Vic and Pat, at home, her mother, Mrs. Jessie Edwards, 1693 Blair Ave.; two sisters, Mrs. K. Dick (Kate), 1247 Balmoral Road, and Mrs. K. L. Walker (Louise), 1661 Feltham Road, and her brother, Ernest Edwards, 3875 Rowland Ave.
Funeral services will be held in the Sands Mortuary Limited, "Memorial Chapel of Chimes," on Tuesday, June 30, 1959, at 1.30 p.m. Interment in Hatley Memorial Gardens.

WHITE — June 26, 1959, at Victoria, B.C., William Henry White, aged 89 years, of 1717 St. Ann Street. Mr. White was born at Leamington, Warwickshire, England and has resided here for the past 59 years. He was a former well-known building contractor previous to retiring, and was a life member of the Victoria Contractors' Association. He was also a member of Garden City United Church and the Pro Patria Branch of the Canadian Legion. Mr. White is survived by two daughters, Mrs. Fanny Elizabeth Mowat and Mrs. Dorothy May Wallis and one grandson, all of Victoria.
Services in Hayward's Chapel on Tuesday afternoon at 3.30 p.m. Rev. E. J. Staley officiating. Interment family plot, Ross Bay Cemetery.

10 FUNERAL DIRECTORS

Three Funeral Chapels dedicated to Thoughtful and Understanding Service—

SANDS
MORTUARY LIMITED
"Memorial Chapel of Chimes."
Quadra Street at North Park Street
Victoria, B.C. EV 3-7511

SANDS
FUNERAL CHAPEL OF ROSES
Fourth Street at Sidney Avenue
Sidney, B.C. GR 5-2932

SANDS
FUNERAL CHAPEL OF HEATHER
Colwood Corners, Colwood, B.C.
GR 8-3821

Thomson & Irving
FUNERAL CHAPEL
Est. 1911 Formerly of Winnipeg
Dignified, Courteous Service at Moderate Cost.
PRE NEED AT NEED
SHIPMENTS
1625 Quadra St. Phone EV 4-2612

HAYWARD'S
B.C. FUNERAL CO. LTD.
ESTABLISHED 1867
Hayward Family, Directors; Bruce M. Leyden, formerly of Calgary, Manager.
734 BROUGHTON ST. EV 3-3614

McCALL BROS.
"The Floral Funeral Chapel"
A background of dependability to exactly the service you would choose.
1400 VANCOUVER STREET
EV 5-4465 · 66

CHAPLIN'S FUNERAL CHAPEL
Kindness, Courtesy Service
980 Quadra Street EV 4-5512

INDEX TO WANT AD HEADINGS

Classification	No	Classification	No	Classification	No
Acreage for Sale and Wanted	136	Florists	12	Personals	39
Announcements	14	Flats and Apts Wanted	130	Professional Services	87
Auto Repairs and Service	108	Foreign Import and Sports Cars	101	Personal Loans	140
Auto Body and Painting	109	Fuel	60	Pets	90
Births	1	Funerals	6	Property Wanted	153
Boats and Marine	80	Funeral Directors	10	Property for Sale	154
Business Personals	40	Furniture	65	Room and Board	120
Business Opps	145	Garden Supplies	74	Rooms to Rent	121
Business Services	36	Halls, Stores and Offices to Rent	137	Rooms Wanted	122
Card of Thanks	8	Hotels	116	Situations Wanted Male	29
Cars for Sale	100	Housekeeping Rooms to Rent	128	Situations Wanted Female	30
Auto Financing and Insurance	110	Housekeeping Rooms Wanted	129	Vacation Guide and Summer Resorts	118
Cars and Trucks Wanted	112	Houses to Rent Furnished	132	Salesmen and Agents	22
Coming Events	15	Houses Wanted to Rent	134	Swaps	84
Country Homes and Properties	131	Houses for Sale	135	Teachers Wanted	27
Cottages and Campsites	137	In Memoriam	9	Timber	81
Dancing	43	Listings Cancelled	146	Trailer and Trailer Camps	111
Deaths	5	Listings Wanted	145	Trucks	106
Education	42	Lost and Found	20	Wanted Male Help	21
Engagements	7	Marriages	3	Wanted Female Help	28
Exchange Real Estate	147	Miscellaneous to Rent	139	Wanted to Borrow	142
Farms for Sale and Wanted	138	Miscellaneous for Sale	62	Wanted to Buy Houses	133
Flats and Apts to Rent, Furnished	129	Miscellaneous Wanted	63	Wanted to Rent Miscellaneous	136
Flats, Apts. Rent Unfurnished	128	Monumental Works	11		
		Mortgage Loans	141		

MARY WORTH

11 MONUMENTAL

MORTIMER'S
MONUMENTAL WORKS
ESTABLISHED 1877
"The Finest in Craftsmanship"
633 David St. EV 3-6421

STEWART MONUMENTAL WORKS Ltd. Monuments since 1896. 1403 May Street. EV 4-3452.

VICTORIA MONUMENT LIMITED
"Memorials of Distinction"
3091 DOUGLAS ST. EV 2-5834

12 FLORISTS

The Posy Shop
"IF IT'S DONE WITH FLOWERS WE DO IT"
623 Fort St. EV 5-2475

BROWN'S THE FLORIST
FLOWERS FOR EVERY OCCASION
618 VIEW STREET
EV 4-6612 EV 4-9511
Night EV 4-3521

13 CEMETERIES AND BURIAL PARKS

Royal Oak Burial Park
MUNICIPALLY OWNED
Plots from $65.00 to $105.00
Perpetual care included.
For further information
Phone GR 9-3213

14 ANNOUNCEMENTS

HOW TO PUT YOUR FINGER ON SOME EXTRA CASH

Just put your finger on the phone and dial EV 2-3131, EV 3-4111 or Duncan 1600 and ask for the Classified Advertising Dept.

The ad taker who answers will be happy to help you write a low-cost ad to sell the things around the house that you no longer use or need.

That's all there is to it! Results come quickly when you use Classified Ads to sell the things you don't need to get extra cash for the things you do need.

NOTHING IS EASIER THAN PLACING A FAST RESULT CLASSIFIED AD

TELEPHONE EV 3-4111 OR EV 2-3131 OR DUNCAN 1600

14 ANNOUNCEMENTS

THE SHAWNIGAN BEACH
SHAWNIGAN LAKE
Rates to end of June from $13 a day for two, incl. all meals, afternoon tea, use of rowboats, tennis court, mashie golf course. Less 10% weekly. Luncheon and dinner served daily in Lakeview dining room. Write for free colored booklet, to Denis C. Hurley. Phone Cobble Hill 48.

DON'T BUY A CAR INVEST IN A MERCEDES
LOOK FIRST TO National Motors
For Cars—Trucks—Service
800 BLOCK YATES EV 4-8174

PLUGGED NICKELS
Are worthless and dulled ears are no help. Have that hearing problem checked today, and let Humphrey Golly show you the smart beauty and crystal clear tone of the new BELTONE "Carillon" glasses. No obligation, examination free.
Northern Audio Company
222 Scollard Building EV 5-3103

COACH LINES MYSTERY TRIPS. See different beauty spots each Sunday. Stop for tea. It's fun. Leave Coach Lines Depot, 814 Wharf St., 1.30 p.m., return at 5. Adults $1.65, children 85c. EV 5-4411.

ON AND AFTER JUNE 28 YOUR People's Trading Post will be open for business from 1 p.m.-9 p.m. daily. Assuring you of our best services at all times. D. Valcourt, manager.

WALLY GRAY ANNOUNCES CASH on the spot for your used furniture and household items. No deductions for commission or cartage. Clear money to you. Phone EV 2-1631

DR. K. DICK WILL BE ASSOCIated in practice with Dr. R. C. Newby after July 1, 1959, at 220 Medical Arts Building, 1105 Pandora Ave., Victoria, B.C.

BANQUETS, RECEPTIONS
Private Parties
JAMES BAY HOTEL
Phone EV 4-7151

THE BAZAAR, 1317 BROAD ST. announces need of gentlemen's good used clothing. Cash prices paid. Ph. EV 2-2814.

TEMPTATION IN THE FORM OF books, and all over apples.
THE HAUNTED BOOKSHOP
845 Fort Street EV 2-1427

SUMMER KINDERGARTEN, JULY and Aug., 4 to 5 years, 9:30-12 noon. EV 5-1258.

HI-FI MUSIC SERVICE. BACKground music, receptions, etc. Evenings. EV 3-4795.

15 COMING EVENTS

MOOSE BINGO
Enjoy Yourself and Help Others
ALL PROCEEDS MOOSE CHARITIES
MON., JUNE 29, 8 P.M.
AT MOOSE HALL
512-514 FORT ST.
ADMISSION $1. EXTRA CARDS 50c
TWO JACKPOTS

KINSMEN GIANT 3-CAR BINGO
MEMORIAL ARENA
Monday, June 29th, 7.45 p.m.
Play all 14 games for $2
OVER $11,000 IN PRIZES
Tickets on sale now at
EATON'S MUSIC CENTRE

$5,000 FORD CONVERTIBLE
DOOR PRIZE
Sertoma Club of Victoria
Anniversary Tea, July 4
TICKETS ONLY $1. PHONE EV 2-1878 AND YOUR TICKET WILL BE DELIVERED. HURRY! ONLY A FEW DAYS LEFT.

THE COWICHAN DOG OBEDIENCE Training Club will hold a sanction show on Saturday, July 4, 1959, at 7.00 p.m. in the Eagles' Hall, Duncan, B.C. Mr. Harry Dodds will judge all breeds.

ROYAL ROADS CHAPTER I.O.D.E. garden party, home of Dr. and Mrs. D. E. Alcorn, 2629 Lansdowne, Saturday, June 27, 2.30 p.m. Door prize, Aprons, home cooking, candy, plants, etc.

EVERY SATURDAY
MODERN DANCING
Douglas CCF Hall, 9 - 12
Gentlemen $1.00, Ladies 50c
"Stags Welcome"
Half Price to 9.30

COACH LINES MYSTERY TRIPS. See different beauty spots each Sunday. Stop for tea. It's fun. Leave Coach Lines Depot, 814 Wharf St., 1.30 p.m., return at 5. Adults $1.65; children 85c. EV 5-4411.

LUXTON HALL
MODERN AND OLD-TIME DANCING SATURDAY NIGHTS. RODEO RASCALS ORCHESTRA. DANCING 9.30 P.M.

WHIST. LIBERAL WOMEN'S Forum, 1322A Government St. Saturday, June 27, 8 p.m. Jackpot.

OLD TIME DANCE, LAKE HILL Hall, Saturday. Columbian Orch.

20 LOST and FOUND

LOST IN VICINITY LYALL, ADmirals and Constance, towards waterfront, green budgie, answers to Tony. EV 4-0867.

LOST, KODAK FOLDING CAMERA at roadside point overlooking Becher Bay. Finder please phone EV 3-8096. Reward.

LOST, WRIST WATCH, JUNE 20th, H.E.R. on back. Reward. Fernwood and Crystal Garden. EV 6-1852.

LOST, BLUE MALE BUDGIE, OAK Bay. EV 3-2809.

21 MALE HELP WANTED

PROGRESSIVE APPLIANCE AND furniture company with several branches requires an experienced stock control man. Please reply with complete particulars as to experience, salary required, etc., to Victoria Press, Box 1480.

STEADY EMPLOYMENT TO FAST clean house painter with transportation. Young married man preferred. Reference required. Apply with reference to Victoria Press, Box 1481.

FISHING GUIDE — PERSONABLE to take out tourists and executives in modern, fast cruiser, off Sidney. Must be expert fisherman. Phone GR 5-2822.

21 MALE HELP WANTED

YOUNG MEN
16-19 Years of Age
Grade 10 Education
Earn While You Learn
A Skilled Technical Trade

If you are mechanically inclined, seeking adventure, and would like to see the world, here is your chance to become a Naval Technical Apprentice. Under this plan sponsored by the Royal Canadian Navy, you will get advanced technical trades training as Engineering Artificer, Electrical Technician, Armourer or Shipwright. Uniform is provided, food, clothing, accommodation are free; and the pay is good.

On successful completion of your 39-month course you will be promoted to Petty Officer Second Class. You will embark on a planned career in the Navy, leading to promotion and a pension at an early age.

Applications must be received in Naval Headquarters by September 1st, 1959 for the next course, commencing in February, 1960.

MAIL THE COUPON TODAY!
Naval Secretary,
Navy Headquarters,
Ottawa, Canada

My Name .....
Address .....
City ..... Prov. .....
Last School Grade .....
Date of Birth ..... Year .....

GO PLACES! GO NAVY!

CLERK VI
FOR
CITY OF VICTORIA
SALARY RANGE—
$263.03-$293.62
Per Month
To perform clerical duties in the Parks Maintenance Yard. Must be able to type and have at least one year's general clerical experience. Applications in writing, stating age, experience, qualifications and telephone number, or on forms provided in the Personnel Department, will be received by the Personnel Officer, City Hall, not later than noon on Thursday, July 2, 1959.

LABOR ECONOMIST
$8000 to $10,000
FOR
STAFF ASSOCIATION
GOVERNMENT OF CANADA
Apply at Your Nearest
NATIONAL EMPLOYMENT OFFICE
For Full Particulars.

YOUNG MEN
A large national concern has openings for 4 young men in new departments. Must be of neat appearance, with a minimum of high school education, and be able to write legibly. Interviews by appointment only. Phone Personnel Manager, EV 6-1215.

I.B.M. SUPERVISOR
Pulp, paper and lumber company requires IBM tabulating supervisor for operation in Vancouver area. Reply in writing, full particulars to Victoria Press, Box 1487.

DO YOU QUALIFY? AGE 25-45. 3 or more years in present area. Married and financially stable. Interested in better future. Send qualifications to Victoria Press, Box 439. You will be interviewed and given opportunity to investigate our offer, with no obligation. If chosen you will be given the benefit of a full training program.

ARTICLED STUDENT REQUIRED by chartered accountant's office, senior matriculation preferred, junior matriculation essential. Apply R. J. Casson & Co., 630 View St. EV 2-9851.

OIL BURNER MECHANIC steady job, must be fully qualified. State experience. References if possible. Victoria Press, Box 1490.

EXPERIENCED PLASTERERS wanted immediately. Top wages. GR 9-3727. Ray Duckmanton.

BARBER WANTED, GOOD GUARantee. Strathcona Barber Shop, 907 Douglas. GR 9-4498.

IMMEDIATE EXPERIENCED grill cook, Nanaimo. Apply National Employment office, Victoria.

EXPERIENCED WAITER; FULLtime employment. Apply 622 Yates.

BARBER WANTED. LIBERTY Barber Shop, 644 Yates Street.

22 SALESMEN, AGENTS

Real Estate Salesmen
Victoria's greatest real estate selling opportunities.
1. 7 housing developments.
2. Exclusive speculative and contract housing.
3. Leader in new construction and N.H.A. housing.
4. All the usual real estate selling opportunities including Multiple Listing.
Call A. Vizard, Sales Manager, for appointment. EV 5-3456
BYRON PRICE REALTORS
1314 Quadra Street

FURNITURE AND CARPET SALESMAN. MUST BE EXPERIENCED. 5-DAY WEEK AND M.S.A. BENEFITS. STRAIGHT SALARY OR COMMISSION. HOME FURNITURE CO., 825 FORT ST.

MacDONALD'S EVER-INCREASING food service require additional salesmen. Applicants must be married, residents of Victoria and possess a car. Personal interviews 2-5 p.m. daily at 732 Fort Street.

22 SALESMEN, AGENTS

"CAREER MEN"
A career in real estate with Vancouver Island's largest real estate service can be yours!! We will help you qualify!!
Compare these benefits
1. New 1959 Meteor cars available.
2. M.S.A. for you and your family.
3. Guaranteed income, benefits.
4. TV and radio advertising.
5. Lowest newspaper advertising rate.
6. Centrally located office.
7. Employees' lounge.
8. Sales training and supervision.
9. Highest commission paid plus bonus awards.
Experienced and licensed real estate salesman with good record or person with previous successful sales experience given first consideration. Call Don Harvey at Northwestern Securities, 631 Yates St., Victoria, EV 3-6741 at once for confidential interview.

OPENING FOR THOROUGHLY-experienced commercial and revenue real estate salesman. Excellent 70-30 contract. M.S.A. Replies confidential. M. Lavender, RITHET CONSOLIDATED LTD.

WANTED, SHOE SALESMAN. Munday's Shoe Store, 1203 Douglas Street.

25 MALE or FEMALE HELP WANTED

MacDONALD'S EVER-INCREASING food service require additional sales agents. Applicants must be married, residents of Victoria and possess a car. Personal interviews 2-5 p.m. daily at 732 Fort Street.

WANTED, WORKING PARTNER for small coffee shop. Very small investment. Victoria Press, Box 1493.

WATKINS TERRITORY FOR MAN or woman with car, 3 to 5 hours per day. For appointment call EV 4-2223.

26 FEMALE HELP WANTED

SWITCHBOARD OPERATOR AND mail clerk required for Saanich Municipal Hall, Royal Oak. Salary range $165.29 to $239.62 per month, over three years. Must be able to type, 5-day week, generous fringe benefits. Written applications, giving full information as to age, marital status, education and any previous office experience will be received by the Comptroller, Royal Oak P.O., up to 5 p.m., June 30, 1959.

CAPABLE WOMAN OVER 21, EXperience in office work, good at simple arithmetic, a little typing, to work mornings 5 days a week, Wednesday off. Apply Standard Furniture Co.

POSITION OPEN IMMEDIATELY for experienced OB nurse. Base salary, $310. For full particulars write Director of Nurses, Olympic Memorial Hospital, Port Angeles, Washington.

LADY FOR CARE OF CHILDREN and companionship desired by widowed Scottish nurse in interior for this summer. Enquire Mrs. J. Walls, 1061 Chilco St., Vancouver.

EXPERIENCED STENOGRAPHER for general office work. Must have shorthand. Five-day week. Permanent position. Good wages. Apply Victoria Press Box 398.

RELIABLE EXPERIENCED housekeeper, plain cook, for 1 lady. Live in. References. Reply to Strangewood, 1800 Ferndale, Victoria 5.

WANTED, OFFICE SECRETARY to take full charge real estate and insurance. Congenial working conditions. Top salary paid. Please call EV 4-3406 after 6 p.m.

EXPERIENCED CLERK - TYPIST with general office knowledge, for building supply firm. Five-day week, medical and retirement plans. Apply Victoria Press, Box 423.

COMPANION HELP TO ELDERLY lady, good home, small remuneration, suit pensioner. Tel. EV 4-1489 or EV 4-0410.

RELIABLE SALESLADY WITH some knowledge of photographic equipment required. Phone EV 5-5433.

WANTED, EXPERIENCED WAITresses; one steady, two for Sundays only. Apply in person to 815 Government Street.

RELIABLE WOMAN OR GIRL TO care for children. Room and board plus small remuneration. EV 4-1044, mornings.

SUMMER HOLIDAYS MEAN added expense. Let Avon help turn your spare time into an earning opportunity now. Phone EV 4-7345.

WAITRESS WANTED, PREFERably with grill experience. Pizza House 1311 Blanshard. Apply in person.

WANTED IN CONVALESCENT home in country, woman for general help. No cooking. No children. Live in. GR 9-1052.

WOMAN FOR HOUSEKEEPING: $60 per month, plus room and board. GR 9-6820.

COMPANION FOR ELDERLY lady, $70 per month. No cooking. Live in. Victoria Press, Box 1495.

EXPERIENCED CLERK WANTED, Colwood district. GR 8-2922.

ELDERLY LADY, BABY SIT, 2 children, 3 and 4. Live in. EV 5-9394.

WOMAN FOR HOUSEWORK—LIVE in. EV 3-8591.

WANTED, DISHWASHER. BETTY'S Cafe, 813 Gov't St.

JOURNALISTIC, BOOKKEEPING, typing necessary. Apply P.O. 970.

WANTED, SALESPEOPLE. Munday's Shoe Store, 1203 Douglas St.

27 TEACHERS WANTED

SCHOOL DISTRICT No. 66
(LAKE COWICHAN)
Vacancies for the fall term: Lake Cowichan Jr.-Sr. High School—Experienced, properly-qualified half-time Boys' Counsellor; state preferred teaching subjects.
Vacancies in Lake Cowichan Elementary School for men and women—
Salary Scale: S.C. $3,800 to $8,000. S.B. $4,300 to $8,700. S.A. $4,600 to $7,300. E.C. $2,900 to $3,400. E.B. $3,200 to $4,900. E.A. $3,500 to $5,400.
Medical Plan "A" in effect.
Apply, giving age, experience, credits, copies of inspectors' reports, marital status, telephone number, to Col. J. H. Boyd, Secretary-treasurer, Lake Cowichan School Board, District No. 66, Lake Cowichan, B.C.
or
H. S. Hurn, District Superintendent of Schools; Examination Centre, Central Junior High School, Victoria, B.C.

WANTED FOR SEPT., 1959, BOYS' school, Vancouver, B.C., fully qualified, experienced, non-resident masters for Grades Six, Seven and Eight. State qualifications and experience in first letter. Victoria Press, Box 1412.

27 TEACHERS WANTED

TEACHERS WANTED
Vice-Principal for Salmo Junior-Senior High School, Salmo, B.C. 13-teacher staff. Will teach 25 periods per week or less. Supervisory allowance approximately $1,000 per annum. Preference given to a person able to teach Social Studies at the Senior Level.
L. V. ROGERS HIGH SCHOOL—Enrolment 500.
1. English and Social Studies.
NELSON JUNIOR HIGH SCHOOL—Enrolment 650.
1. Home Economics.
2. Girls' P.E. (full time).
SALMO JR.-SR. HIGH SCHOOL—Enrolment 270.
1. Social Studies and English.
2. Math and Science.
NELSON CENTRAL ELEMENTARY SCHOOL—
1. Grade 4 teacher willing to assist in school library.
2. Teacher for slow learners' class.
RURAL SCHOOLS—
Two teachers required for one-roomed schools. $100.00 extra allowance per school.
One teacher for Grades 4, 5, 6 at Willow Point Elem. (5 miles from Nelson).
Teachers' Group Insurance and Medical Plan A in effect.
Scale:
EB, $3,300-$5,150 SB, $4,300-$6,800
Please forward applications to Mr. J. S. Livingstone, Secretary-Treasurer, S.D. No. 7 (Nelson), B.C. Enclose recent Inspector's report if possible.

SCHOOL DISTRICT NO. 57
(PRINCE GEORGE)
Applications are invited for the following positions:
Senior High:
(1) Math. and Science
(2) Boys P.E.
(3) Home Economics
Junior High
(1) Subjects Grade 9, including Social Studies
(2) Industrial Arts
(3) Part Time Commercial
(4) Art
(5) French
(6) Girls' P.E. (part time or full time)
(7) General Subjects, Grades 7 and 8
(8) Librarian
City Elementary Intermediate positions for Male Teachers.
Rural Schools, one and two-room, with comfortable teacherages.
Interview may be arranged with Mr. A. Stables, 6009 West Saanich Road, Victoria, phone GR 4-2076; with Mr. T. Wheeler, Victoria College, Victoria, B.C.; with Mr. K. F. Alexander, Central Junior High, 1280 Fort St., Victoria; with Mr. R. Gardner, 114 North Springer, North Burnaby, or College of Education, U.B.C. Applications should include copies of latest inspector's reports and should be addressed to Mr. R. Gracey, Secretary-Treasurer, School District No. 57 (Prince George), 1835 6th Ave., Prince George, B.C.

SCHOOL DISTRICT NO. 19
GOLDEN
Applications are invited for the following vacancies. To commence with the new term, September, 1959.
GOLDEN: Situated on No. 1 Highway, 50 miles from Lake Louise.
One Teacher. Secondary. To teach in high school. Record keeping and business fundamentals a necessity. State preference of other subjects.
One Teacher. Primary division.
FIELD: Situated on No. 1 Highway, 15 miles from Lake Louise.
Two Teachers. Primary division.
UPPER BLAEBERRY ELEMENTARY. A lumber camp school.
One Teacher. 12 to 15 pupils. Single man preferred.
Salary schedule:
EC, $2,900-$3,650 SC, $3,900-$6,000
EB, $3,300-$5,100 SB, $4,300-$6,700
EA, $3,600-$5,400 SA, $4,600-$7,400
Applications to:
WM. G. HART,
SECRETARY-TREASURER,
P.O. BOX 190,
GOLDEN, B.C.,
stating qualifications, marital status, and enclosing copy of latest Superintendent's report.

SCHOOL DISTRICT No. 49
(OCEAN FALLS)
Charleson Elementary Senior High: Junior high music and other subjects, or female P.E. and other subjects, or librarian and other subjects, or junior high social studies and other subjects, or junior high math and science, or a combination of the above. Grade 2, two elementary teachers for Grade 2 positions. Industrial arts teacher (well equipped shop).
Bella Coola Valley
One elementary teacher, intermediate grade. One industrial arts teacher (newly fitted shop).
South Bentinck Elementary
Teacher required for Grades 1-8 in a one-room school.
Salary scale: EC $3,000-$3,700; EB $3,300-$5,500; EA $3,600-$5,800; SC $4,000-$6,310; SB $4,300-$7,050; SA $4,700-$7,725. Good married and single accommodation available in all areas. Furnished and unfurnished. Reasonable rents.
For information concerning the above listed teaching positions, please contact Mr. R. M. W. North, secretary-treasurer, School District No. 49, Ocean Falls. Telephone Ocean Falls 276.

SCHOOL DISTRICT NO. 20
(SALMON ARM)
Applications are invited for the following teaching positions:
1. J. L. Jackson Jr.-Sr. High—710-pupils school, Salmon Arm.
(a) English and Social Studies
(b) Home Economics
(c) French and English at approximately Grade IX and X level.
Please state extra curricular interests.
2. 9-Teacher Eagle River Elementary Senior-High School in Sicamous.
(a) Junior High School Subjects and Physical Education.
3. North Shuswap Elementary Senior High School—5-teacher school at Celista.
(a) Grades 3, 4 and 5.
Please enclose copy of latest report of District Superintendent of Schools.
D. B. GOODEN,
Secretary-Treasurer.

SCHOOL DISTRICT No. 69
(QUALICUM)
Required for September, 1959, at Parksville Junior High School: TEACHER FOR HOME ECONOMICS AND GENERAL SUBJECTS. Mr. W. D. Reid, District Superintendent of Schools, to whom applications should be forwarded, together with copy of latest Inspector's report, will be at the Central Junior High School, Victoria, from 29th June onward for interviews, etc. Prior to that date applications should be sent to Mr. Reid at Box 1014, Campbell River, B.C.
Application forms, salary schedules, etc., may be obtained from the undersigned.
JAMES H. WHITE,
Secretary-treasurer,
School District No. 69 (Qualicum),
QUALICUM BEACH, B.C.

SCHOOL DISTRICT NO. 72
(CAMPBELL RIVER)
CAMPBELL RIVER JUNIOR-SENIOR HIGH (Staff of 31): Senior English, Senior French, Industrial Arts, Art.
SAYWARD SUPERIOR S

36 BUSINESS SERVICES

EV 3-8773 — PAPERHANGING painting. Special rates. First-class work, immediate service. Color schemes estimates free. T. Harker.

DRAYTON PAINTING SERVICE, exterior and interior, spraying, steam cleaning, paper hanging. Free estimates. GR 4-1352, after 6.

GREGG'S PAINT WASHING DEPT. Kitchen, bathrooms, etc. 38 years' experience. EV 4-5023. Estimates.

C. T. LONGMAN—DECORATORS painting, spraying, paperhanging. Free estimates. Phone GR 9-6821.

INTERIOR, EXTERIOR PAINTING. Free estimates. EV 3-0904, after 6.

PAVING

BLACK TOPPING
Parking Lots, Driveways, Walks. Free estimates - Easy Terms. IDEAL PAVING CO. LTD. EV 2-7612 Evenings EV 3-3586 615 Courtney St.

PLASTERERS

TAKE CONTRACTS FOR RENEWING old houses, outside carpentry, lathing, plastering. EV 3-1520.

PLASTERING, STUCCOING, patching. Work guaranteed. Phone GR 7-1681.

PLASTERING, STUCCO, STUCCO painting. J. Hamilton. EV 3-3925.

PLUMBING AND HEATING

C. J. McDOWELL
PLUMBING & HEATING LIMITED
We Sell We Install We Service
Douglas St. EV 3-4138

BALLAM & RAWLINGS LIMITED
YOUR PLUMBING AND HEATING CENTRE
Prompt Service
Repairs, Remodeling, New Homes
DOUGLAS ST. AT ROUNDABOUT
Phone EV 4-1641

PITT & HOLT LTD.
J. WELHAM, Prop.
Plumbing, heating, installations, furnace repairs, sheet metal work, oil burners and appliances. Financed under home improvement plan. 602 Esquimalt Rd. EV 3-7413

S. H. BROWN, REG. PLUMBER. Specializing in repairs, remodelling. Reasonable 24-hr. GR 9-5641

W. A. WILKINSON PLUMBING service. New work, repairs. Free estimates. 1440 Myrtle St. EV 5-4752

ROOFING AND INSULATION

GUTTERS CLEANED DOWNPIPES REPAIRED
EV 3-3915
MODEL SHEET METAL
2010 DOUGLAS STREET

Parker Johnston Ltd.
1314 BROAD STREET EV 2-9181
Roofing — Insulation at its very BEST. Over 40 years combined experience to stand the TEST.

REGAN ROOFING
Phone EV 3-6139

VICTORIA ROOFING AND INSULATION COMPANY
917 FORT
EV 2-3331 EVENINGS EV 4-4818

ROOFING, SIDING, INSULATION
ROOF AND GUTTER REPAIRS
CAPITAL CITY ROOFING
1920 OAK BAY EV 3-5911

SEPTIC TANK SERVICE

"A-1"
Sewer and Septic Tank Service
Victoria, GR 9-2223 Parksville 220

TREE SERVICE

SCIENTIFIC PRUNING, SPRAYING fruit and shade trees, trees felled. Chemical spraying, brush, grass, weeds. Chas. A. Cowie Tree Surgeons Ltd. (Licenced and insured) EV 2-1676, eves. EV 3-1668

WASHING MACHINES

KER ELECTRIC. AUTHORIZED Beatty Service. 1119 Fort. EV 2-3425

37 PROFESSIONAL SERVICES

ACCOUNTING

ACCOUNTING, BOOKKEEPING services for small businesses. Weekly, monthly, part time. Reasonable. EV 3-3955

PRIVATE DETECTIVES

RESEARCH SERVICE LTD.
650A Yates EV 3-8323 24 Hours

39 PERSONALS

MADAM SHELLAGH
From Scotland
TEACUP READING
1-5 p.m. Daily except Wed. & Sun.
CAIRO COFFEE SHOP
1708 Douglas (opp. Hudson's Bay)

ALCOHOLICS ANONYMOUS Have you a drinking problem? If you have a sincere desire to stop drinking, phone EV 3-0415 or write Box No. 1, Victoria, B.C.

WIDOW WOULD SHARE HER small home and expenses with refined middle-age woman. High Quadra. EV 4-9226.

LONELY WORKING LADY WISHES to meet gentleman, between 45 and 60, with car, for companionship. Victoria Press, Box 422.

WILL MRS. GERTRUDE HOLTBY or anyone knowing her whereabouts, please phone A. E. Bigelow at EV 4-9713.

WIDOW WILL SHARE BUNGALOW elderly couple or gentleman. Near town. Victoria Press, Box 429.

40 BUSINESS PERSONALS

BIRKS
JEWELLERS SILVERSMITHS
Jewellery and silverware skillfully repaired or made over by Birks craftsmen. Silverware repaired and replated. All watch repairing done in our shop and guaranteed for one year. Pearls and beads restrung. Diamonds and precious stone jewellery sold on consignment. Estimates gladly given without obligation.
706 Yates Street EV 2-4241

WE RENT CARRIAGES, GO-carts, cribs, playpens, highchairs, by day, week or month. Robinson's, 1307 Broad St. EV 5-3429.

YOUR DOUBLE-BREASTED SUIT can be made single-breasted. See Morisse, 2630 Douglas. EV 3-2038.

FUR REPAIR SERVICE Remodel, Repairs. Call, Deliver. Paul, 309 Beach Drive. EV 2-3380.

ECZEMA, ITCH, PILES, RASH — Try Teenjore Ointment. Thousands satisfied. All drug. dept. stores.

CALL US FOR A COMPLETE overhaul of your sewing machine. EV 4-3021. Taylor & Co. 816 Fort.

BABY PHOTOS TAKEN IN YOUR home. July special, 3 photos, mounted, $5. GR 9-6605.

J. COOPER, TAILOR. ALTERATIONS, repairs. 635 Fort. EV 3-4693.

42 EDUCATION

SUMMER COURSES
Here is a chance to polish up
FRENCH—SPANISH—GERMAN
ENGLISH TO FOREIGNERS
Private Lessons and Coaching
COLLEGE OF LANGUAGES
1044 Burdett EV 2-2668

TAILORING AND PATTERN drafting by John Roelofsen, night school teacher. Day classes will start soon. Special classes for teen-agers. Enroll now. Suite 419, 745 Yates.

SUMMER COACHING IN GRADES 4, 5, 6 subjects. Oak Bay, Fairfield district. EV 4-9460.

NEW SUMMER COURSES. Sprott-Shaw Business Institute. EV 4-8121.

ART LESSONS FOR SUMMER. Portrait painting and sculpture. GR 9-5776, after 6 p.m.

COACHING, GRADES 4-8. PHONE EV 2-6373 or GR 9-5776.

43 DANCING

ACADEMY BALLROOM DANCING
Private Lessons — Classes
All Dances, Latin, American
Class Rates on application.
1012 Douglas EV 3-1643

EILEEN'S SCHOOL OF DANCING —Ballet, tap, baton twirling. Baby class. 749 Broughton. Res. EV 3-8247

60 FUELS

COAL

ORDER NOW
KILN-DRY KINDLING $8 CD.; $12 1½ CDS.
PLANER ENDS $7 PER CD.; $10 1½ CDS.
12 SACKS DRY KINDLING, DEL. IN BASEMENT $5
COAL SPECIAL
Reduced summer prices now in effect. Order now. Save up to $1.50 per ton.
HARKNETT FUEL LTD
EV 4-2647, EV 4-9361 737 Pandora

McLEOD RIVER AND COMOX COALS
June Discount on Some Grades, $1.75 per ton.
PHONE FOR PRICES AND BUDGET PLAN.
KIRK COAL
517 Esquimalt Rd.
Phones: EV 5-1222 EV 2-8181

SUMMER DISCOUNTS ENSURE BIG SAVINGS NOW!
COAL THAT LASTS—HIGH HEAT
McLeod River, Midland, Commander, Comox, Economy Furnace Blend, Canmore Briquettes, Brix-Mix Special Stoker Blend.
PRES-TO-LOGS, $19 UNIT IN BASEMENT
METER-MEASURED OIL SERVICE
Richard Hall & Sons Ltd.
Service Since 1861
746 Fort Street Tel. EV 4-1431

BEST DISCOUNTS ON COAL NOW in effect. Inquire immediately. Planer ends. Cameron Active Fuels Ltd. 723 Cormorant. EV 3-3121. EV 3-5343.

WOOD AND SAWDUST

FIR WOOD AND SAWDUST
Big Blocks and Slabs 12" Lengths
Trucked From Up-Island
2½ CORDS $12.00
2-3-F8 WOOD
2 CORDS $6.00
PLANER ENDS
1 CORD $6.50
ALL THICK BARK
2½ Cords $14.00
AGRICULTURAL SAWDUST
2 UNITS $6
IDEAL FUEL CO. LTD.
Ph. EV 2-4622 EV 4-5524
Hours 8 a.m. to 9 p.m.

100% FIR HANDPICKED MILLWOOD
2½ CORDS $12.00
DRY FIR BLOCKS AND SLABS
1 CORD......$10.00
2 CORDS....$19.00
BONE DRY FIR SHAVINGS
4 UNITS $10.00
FIR SAWDUST BY BLOWER
SUMMER PRICES
EMPIRE FUEL LTD.
739 PANDORA AVE. EV 2-2424

One Week Only
DRY WOOD ½ PRICE
All fir, good quality wood from Plumper Bay Highway Sawmills—12-in. lengths—medium size—save in splitting.
Good for All-Round Use.
2½ CORDS $8.00
STOCK UP NOW AND SAVE
EASY PAYMENTS
Immediate Delivery
WHOLESALE FUEL
EV 5-7611

WOOD - WOOD
FREE WOOD
HAULING CHARGES ONLY
Dry Cedar, 12" Length
GUARANTEED CLEAN
3 Big Cords............$5.00
2 Big Cords............$4.00
Phone EV 2-4622
Office open 8 a.m. to 9 p.m.
3 DAYS ONLY
IDEAL FUEL CO. LTD.

WOOD - WOOD
12" SLABS, BLOCKS
GUARANTEED ALL FIR
3 Big Cords $13.95
2½ Cords $11.95
5 Cords $23.45
BEST FUEL CO.
Phone EV 4-5524
Open 8 a.m. to 8 p.m.

SPECIAL 1 CORD SALE
Hand-picked, 12" Dryland Douglas fir. This is the only dryland wood, comes by railway, never in the water. Heavy blocks and slabs. Immediate delivery.
1 Cord..........$7.00
2½ Cords....$13.00
2 cds. Bone-Dry Fir $16
HILLCREST FUEL
Days—EV 4-3015—Eves.

WOOD - WOOD
12" SLABS, BLOCKS
GUARANTEED ALL FIR
2½ Cords $11.95
5 Cords $23.45
BEST FUEL CO.
Phone EV 4-5524
Open 8 a.m. to 8 p.m.

DRYLAND FIR WOOD SALE
No. 1 Douglas fir wood, thick bark slabs mixed with inside blocks.
2½ cords $12.00
Bone-dry fir, hand picked
1 cord $8 - 2 cords $14
Phone EV 2-3834. Eves. EV 2-1973
Island Fuel Supply Co.

SAWDUST
DRYLAND 100% FIR SAWDUST
Headrig and edger only. Guaranteed 200 cu. ft. per unit. Benefit by summer prices now! Money refunded if not as advertised. Immediate delivery.
DHILLON FUEL CO.
EV 3-3811, eves., EV 2-0459

BONE-DRY PLYWOOD KINDLING, 2½ cds. $7; cedar blocks, $7. Kudra EV 3-8885.

GOOD FIR BUSHWOOD, ANY length. Phone EV 3-7095.

IT PAYS TO SHOP THE CLASSIFIED WAY

Television for Saturday

Programs subject to last-minute changes by stations concerned.

Time	CBUT Channel 2	KOMO-TV Channel 4	KING-TV Channel 5	CHEK-TV Channel 6	KIRO-TV Channel 7	KTNT-TV Channel 11	KVOS-TV Channel 12	KTVW Channel 13	Time
8.00									8.00
8.30	Royal Visit	Note of Faith			Porthole				8.30
9.00	Royal Visit	Ruff and Reddy	Cartoons		Captain Kangaroo		Captain Kangaroo		9.00
9.30		Fury	Telaventure Tales		Captain Kangaroo		Captain Kangaroo		9.30
10.00		Howdy Doody	Community		Mighty Mouse		Mighty Mouse		10.00
10.30		Watch Mr. Wizard	Workshop		Cartoon; Baseball		Popeye; Baseball		10.30
11.00		Cart'ns; Durocher	World Around Us		Baseball		Baseball		11.00
11.30		Baseball	World Around Us		Baseball		Baseball		11.30
12.00		Baseball	Gardening, Al		Baseball		Baseball		12.00
12.30		Baseball	Uncle Al		Baseball	Big Picture	Baseball		12.30
1.00		Baseball	Seaway Dedication		Baseball	Cisco Kid	Baseball		1.00
1.30		Baseball	Crime Doesn't Pay		Baseball; Country	Cartoons	Baseball		1.30
2.00		Baseball	Seattle Bandstand	Movie	What People Think	Movie	Industry; Public		2.00
2.30		Movie	Seattle Bandstand	Movie	Wild Bill Elliott	Movie	Plows, Pastures		2.30
3.00		Movie	Seattle Bandstand	Movie	Wild Bill Elliott	Movie	Passport		3.00
3.30	Royal Visit	Movie	Seattle Bandstand	Royal Visit	Cartoons	These Are Yours	Heckle and Jeckle		3.30
4.00	Royal Visit	True Story	Movie	Royal Visit	Robin Hood	Movie	Robin Hood		4.00
4.30	Junior Theatre	Detective's Diary	Movie	Adventure Theatre	Lone Ranger	Movie	Lone Ranger		4.30
5.00	Junior Theatre	Camera Four	Movie	Cartoons	Cartoons; Races	Movie	Popeye	Big Picture	5.00
5.30	Rin Tin Tin	Work: Congress	Circus Boy	Rin Tin Tin	Races; Cartoons	Cartoons	Press Conference	Sir Lancelot	5.30
6.00	Strong with Falls	Championship	Kit Carson	Movie	Garden Guide	Movie	Our Miss Brooks	Cartoons	6.00
6.30	Fix-It; News	Bowling	Roy Rogers	Movie	Retrospect	Movie	Target	C'toons; Western	6.30
7.00	Ivanhoe	Twenty Six Men	Wild Bill Hickock	Movie	News	Smoot, Sports	Silent Service	Western	7.00
7.30	Saturday Date	Dick Clark	People are Funny	Saturday Date	Perry Mason	I Led Three Lives	Rescue Eight	Western	7.30
8.00	Perry Presents	Perry Presents	Jubilee, U.S.A.	Perry Presents	Perry Mason	Rendezvous	Brenner	Mr. & Mrs. North	8.00
8.30	Perry Presents	Perry Presents	Jubilee, U.S.A.	Perry Presents	Wanted	Action Theatre	Wanted	I Spy	8.30
9.00	Naked City	Black Saddle	Lawrence Welk	Naked City	Brenner	Jukebox Jury	Glencannon	Colonel March	9.00
9.30	Great Movies	Cimarron City	Lawrence Welk	Great Movies	Have Gun	Jukebox Jury	Have Gun	Reader's Digest	9.30
10.00	Great Movies	Cimarron City	Divorce Court	Great Movies	Gunsmoke	Public Defender	Gunsmoke	Dance Party	10.00
10.30	Great Movies	DA's Man	Sea Hunt	Great Movies	Dial 999	Charlie Chan	News; Jack Shorts	Dance Party	10.30
11.00	News; Royal Visit	Movie	Movie	News; Royal Visit	Movie	Night Court	Movie	Movie	11.00
11.30	Wrestling	Movie	Movie	Movie	Movie	Movie	Movie	Movie	11.30
12.00	Wrestling	Movie	Movie	Movie	Movie	Movie (ends)	Movie, News	Movie	12.00
12.30	Wrestling		News	Movie		Movie		Movie	12.30

Television for Sunday

Programs subject to last-minute changes by stations concerned.

Time	CBUT Channel 2	KOMO-TV Channel 4	KING-TV Channel 5	CHEK-TV Channel 6	KIRO-TV Channel 7	KTNT-TV Channel 11	KVOS-TV Channel 12	KTVW Channel 13	Time
8.00									8.00
8.30									8.30
9.00		Faith; Farm							9.00
9.30		The Pastor			Homestead				9.30
10.00		Baseball	Deans Desk (10.15)		Farm Forum				10.00
10.30		Baseball	Comm. Workshop		Word; Baseball				10.30
11.00		Baseball	Comm. Workshop		Baseball				11.00
11.30		Baseball	Comm. Workshop		Baseball				11.30
12.00		Baseball	Peace: Industry	Cartoons; Word	Baseball				12.00
12.30	Goodlife Theatre	Baseball	John Hopkins	Good Life Theatre	Baseball		This is the Answer		12.30
1.00	Ray Forrest	Baseball	College News Cnf.	Ray Forrest	Baseball	The Christophers	Lamp Unto Feet		1.00
1.30	Country Calendar	Baseball	Relig Town Hall	Country Calendar	Baseball	Faith for Today	Look Up And Live		1.30
2.00	Jr. Magazine	Christophers	To Your Health	Junior Magazine	Capitol Comment	Christ. Sc. Box II	Big Picture		2.00
2.30	Jr. Magazine	Frontiers of Faith	Telecourse	Junior Magazine	Movie	Cisco Kid	Hans C. Anderson		2.30
3.00	Speaking of Pets	Viewpoint	Governor's Report	Speaking of Pets	Movie	Cartoons	Movie		3.00
3.30	Astronomy Today	College Is Ahead	This Is the Life	Astronomy Today	Movie	Rosemary Clooney	Movie	Zero	3.30
4.00	Barrier Reef	Quest and C'quest	Movie	This Is the Life	Ramar	Movie	Movie	Three Musketeers	4.00
4.30	Barrier Reef	Movie	Movie	Powered Flight	Follow That Man	Movie	Camera Three	Oral Roberts	4.30
5.00	News Magazine	Movie	Movie	News	Face the Nation	Movie (ends)	Face the Nation	Movie	5.00
5.30	Boyd, Q.C.	Movie	Hiram Holliday	News	College Bowl	Movie	Last Word	Movie	5.30
6.00	Bob Cummings	Meet the Press	Frontier	Bob Cummings	Behind the News	Movie	Rawhide	Movie	6.00
6.30	Father Knows Best	Tugboat Annie	Lone Ranger	Father Knows Best	20th Century	Movie	Rawhide	Movie	6.30
7.00	December Bride	You Asked For It	Passing Parade	Movie	Lassie	Crusade in Pacific	Medic	Voice of Calvary	7.00
7.30	Rhapsody	Suspicion	Maverick	Movie	That's My Boy	Man Called X	That's My Boy	Sword of Freedom	7.30
8.00	Ed Sullivan	Suspicion	Maverick	Movie	Ed Sullivan	Walter Winchell	Ed Sullivan	Smoot; Airforce	8.00
8.30	Ed Sullivan	Kelly's Blues	Lawman	Movie	Ed Sullivan	Byline	Ed Sullivan	Douglas Fairbanks	8.30
9.00	World's Stage	Chevy Show	Colt .45	World's Stage	G. E. Theatre	Damon Runyon	U.S. Marshall	Conrad Nagel	9.00
9.30	Playhouse UK	Chevy Show	Record Years	Playhouse UK	Alfred Hitchcock	David Niven	G.E. Theatre	Life With Liz	9.30
10.00	Playhouse UK	Loretta Young	Record Years	Playhouse UK	Richard Diamond	Panic	Sea Hunt	Movie	10.00
10.30	Playhouse UK	Steve Canyon	Meet MacGraw	Playhouse UK	What's My Line?	Roller Derby	News, Movie	Movie	10.30
11.00	News; Royal Visit	Parole	Mickey Spillane	News	News; Movie	Roller Derby	Movie	Movie (ends)	11.00
11.30	Movie	Movie	Movie	Movie	Movie	Movie	Movie	Movie	11.30
12.00	Movie	News	Movie	Movie	Movie	Movie, News	Movie	Movie	12.00
12.30	Movie		News	Movie	Movie		Movie	Movie	12.30

60 FUEL

SPECIAL 3 DAYS
All Fir Dryland 12-in Wood, medium size. Good for all-round use
1 CORD $5.00
2½ CORDS $10.00
DRY PLANER ENDS
2x4, 2x6, 2x10, etc. 1-ft. to 4-ft. lengths
2 Cords Only... $10.00
AGRICULTURAL SAWDUST
2 units Only........$5.00
ALSO BONE-DRY FIR AND COARSE SAWDUST
IMMEDIATE DELIVERY
O.K. FUEL CO.
760 Topaz
EV 4-2452 EV 5-1812

61 BUILDING SUPPLIES

SHAWNIGAN LUMBER YARDS LTD.
2000 Government Street
"Quality at the Right Price"

FIR SCREEN DOORS
All the popular sizes in stock. All manufactured from clear fir. Will give many years of satisfactory service.
All stock sizes, full screen, each $7.95
All stock sizes, panel bottom, screen top, each $9.75

BERRY HALLOCKS
Running short of berry baskets? Call in, we still have sufficient stock to see you through the season.
Per carton of 600 $15.00
Less than carton lot, per basket 2c

ALUMINUM SCREEN AND COMBINATION DOORS
LIFETIME Aluminum adjustable screen doors. These are with full screen, no glass, each $26.00
LIFETIME Aluminum combination door. Complete with removable screen and glass, with lock, handle, hinges, automatic closer and aluminum frame ready to assemble, each $47.50
LIFETIME Aluminum self-storing combination door, same as above but you do not have to remove the glass. The bottom half of the door is screen, the top double glass, one fixed and the other in a sliding aluminum frame to adjust over the screen completely or to the desired height, each $47.50
DECORATIVE Aluminum Grill frame for the above doors, each $5.95

Parking no problem at
SHAWNIGAN LUMBER
2000 Govt. St.
EV 2-7261

OUTDOOR LIVING
Plan it now—for that Patio, Walk, Barbecue, Planter or Fence, we have—
Stepping Stones, from 65c
Bricks, from 5c
Ready-Mix Mortar, from 25c
Quick Mix Concrete, from $1.05
We can deliver any quantity of Sand, Gravel, Cement and Lumber you require.
Come and browse—See our complete line of Builders' Supplies and Tools.
Open Saturday Till 1 p.m.
ISLAND BUILDING SUPPLY COMPANY
No Parking Problems!
575 GORGE ROAD EAST
Phone EV 2-5178
Opp. B.C. Electric Bus Depot

SONNEBORN PRODUCTS
Lapidolith—Sonalistic Ceiling Compound
Hydrocide Chlor—Floor and Pool Enamel
Ferrolith and Trymix Form Saver
BUTLER BROS.
707 View St. 409 Bay St.
Keating Crossroad

61 BUILDING SUPPLIES

"M-W"
THERMADOR "ROYAL PAIR"
The Royal oven and 4-element counter top unit in 5 colors and stainless steel from $350—made by the originator and most famous built-in manufacturers of them all—THERMADOR.

Consider installing built-ins in your new home—Remember the cost can be included in your mortgage.

To keep your new kitchen clean and fresh while cooking, you would be wise to have a Tradewind Hood and Ventilator installed in your kitchen. Smart styles and finishes to choose from—a good combination—Thermador Built-ins—and Tradewind Ventilating Hoods. See the displays in our showrooms.

Was just checking our stock of Formica Counter topping and noticed a few sheets left at 65c a foot—our clearance special—some of them worth up to $1.21 a square foot.

A few squares of square butt 210 lb. shingles in stock at clearance prices—if you can use any of these, make us an offer.

Always a good stock of electric and hand tools in stock, and a complete line of Builders' Hardware. Quality at a fair price — and friendly, helpful service.

Enter CHEK TV's "Golden Journey" contest, get your entry blanks in our showroom.

Remember — Lots of Free Parking
The Moore-Whittington LUMBER CO. LTD.
Turn West at the Roundabout Two Blocks Down Hillside
9614 Bridge St. EV 3-7106

FENCING FOR LESS
50' COMPLETE $15.50
KAYAK KITS
COMPLETE
$12.50
Combination Screen Doors $14.00
12'x20' Garage complete $146.50
Saanich Lumber Yards
Open ALL DAY SATURDAY
3041 Douglas Street EV 5-2480

LOGS — LUMBER
Custom Cut and Dressed
Atom Lumber Co. Ltd.
210 Esquimalt Rd. EV 2-2249
eves. EV 5-4574

61 BUILDING SUPPLIES

STEWART & HUDSON
EVERYTHING FOR THE BUILDER

SAVE ON SCREEN DOORS
Because our main shipment of screen doors arrived late we must move these out before end of season. Built to last, of Clear Cedar, well made and strong, long-lasting screen. You'll save more at these low prices, but hurry while selection is complete.
Sizes: 2'8"x6'8", 2'10"x6'10", 3'x7'
Full screen, green wire, only $5.95
Panel-bottom Style, galvanized Screen, only $7.95

SAVE ON PAINT
Pacific Brand made for B.C. trade and conditions. A quality paint that is a popular repeater with all our customers.
For exterior and interior, gloss, flat and undercoat. White only but can be tinted to color of your choice.
Per gallon $3.95
Per quart $1.09
Pacific Shingle Stain, for fences, siding, shingles, etc. Good coverage and easy to apply. Red, Green and Brown, per gallon, only $2.75

BIG SAVINGS JUNIOR PLYWOOD PANELS
Yes, you do save more on Junior plywood panels in high quality Douglas Fir. Why buy a full sheet when we may have just the size you need?
Sanded Panels:
4'x6'x¼", each $1.95
4'x7'x¼", each $2.25
3'x7'x¼", each $1.85
3'x8'x¼", each $1.95
4'x6'x½", each $3.95
4'x6'x⅝", each $4.35
4'x5'x¾", each $3.95
4'x6'x¾", each $4.80
4'x7'x¾", each $5.60
Unsanded Panels:
4'x6'x5/16" each $1.65
4'x7'x½", each $3.45
4'x8'x5/16", each $2.82
4'x8'x⅜", each $3.14
4'x8'x½", each $4.70
4'x8'x⅝", each $5.68
HARDBOARD REJECTS:
4'x8'x⅛", each $1.92
4'x8'x¼", each $2.40

BETTER LUMBER BUYS
Per 1,000 ft. lots
1x6 Economy T&G $32.00
1x8 Economy Shiplap $35.00
1x6 Premium Shiplap $40.00
1x8 Premium Shiplap $45.00
1x8 Utility Fir Shiplap $70.00
1x8 M/R Hemlock Shiplap $70.00
2x4 Dressed Utility $70.00
2x4 Dressed Hemlock M/R $70.00
1x8 M/R Cedar Shiplap $75.00
2x4 Dressed Economy $32.00
Delivery to all country points. Special delivery rates on truck load quantities.

AN EXTRA SAVING
On 1⅛" Forest Cedar Siding, smooth face. Because 10" widths in this popular siding is in short supply we have available this quality grade 1⅛"x8" at big savings. Bundled 8' and larger—same high quality but $15M less than 10".
Per 100 ft. BM. only $6.30
Quantities 1,000' or more $59.00

A Complete Line of Builders' Supplies
CEMENT — DRAIN TILES—
QUICK-MIX CEMENT—
WALLBOARD — ROOFING
FENCING—BUILDERS' HARDWARE, ETC.

STEWART & HUDSON LTD.
405 GORGE RD.
EV 2-2171 EV 2-2612
Open 6 Days Till 5.30 p.m.
Lots of Free Parking

DRYSDALES BUILDERS' SUPPLIES LIMITED
1720 Cook Street
Self-Closing Window Screen all sizes, for only $2.25
Gyproc Corner Bead, per ft. 6½c
Log Fences, 50 ft. for $11.95
Core slabs—get them while they last, only, each 22c
Permax Paper per roll $2.25
For prompt delivery service phone: EV 5-5821 or EV 4-4411

2x4, 2x6, 2x10, etc. Planer Ends, 1 ft. to 8 ft.
Big Truckload Only $10
O.K. TRUCKING CO.
760 TOPAZ EV 5-1812

61 BUILDING SUPPLIES

DO IT NOW!
Home Improvement Loans Available
See Your Dealer Or Your Bank
"FOREST" CEDAR SIDING
Beauty! Long Life ECONOMY
See Your Local Dealer Today!
FOR NEW CONSTRUCTION OR RENOVATING "FOREST"
Siding is ideal for renovating the exteriors of older homes. It can be applied over existing finish. Low in cost and inexpensive to apply. It is being used extensively for this purpose.
Now is the time to order "Forest" and "Ranchpanel" western red cedar, while all widths, dressings and grades are in good supply.
MANUFACTURED BY
BRITISH COLUMBIA FOREST PRODUCTS LTD.
(Victoria Sawmill Division)
Phone EV 5-3331
371 GORGE ROAD E.

BUILDERS SASH & DOOR LTD.
EV 2-3171 350 Garbally Road
Our Clearance Sale is over but we do have a few odds and ends still to clean up, such as:
PAINT AT 20% OFF
PLASTIC WALL TILE AT 25c SQ. FT.
Be sure to let us quote on all your finishing requirements. We specialize in sash, doors, frames and cabinets of all types. Specialists in Arborite—over 50 beautiful colors to choose from. Modernize your kitchen or bathroom now.
Free Estimates
Budget Terms Available
BUILDERS SASH & DOOR LTD.
350 Garbally Road EV 2-3171

READY MIX CONCRETE
BUTLER BROS.
Agents for "Lafarge" Cement
PHONE DIRECT for PROMPT SERVICE
DELIVERY 6 DAYS A WEEK
GR 4-1121

R. A. GREEN LUMBER CO. LTD.
Douglas St. EV 5-9774
BUILDING SUPPLIES
Millwork Service.
Steel Garage Doors.
Wood or Metal Windows.
Bapco Paints.
Lumber and Plywoods.
SERVICE RIGHT NOW.

61 BUILDING SUPPLIES

LOW COST LUMBER YARD
210 ESQUIMALT ROAD
CASH DISCOUNTS
Framing Lumber, Fencing, Clothes Line Posts, Ranchpanel Bevel or Forest Cedar Siding.
50-FT. PICKET FENCE COMPLETE, $13
Price per 1,000 Board Feet, Standard and better
Douglas Fir Plywoods. All Building Materials, Finishing Lumber, Plywood, Wallboard, Doors, Gyproc, Lath, Insulation, Shingles, Siding, Roofing and Building Papers, Nails, Fir and Cedar Gutters.
FREE DELIVERY
ONE FREE SHEET FOR EVERY 10 YOU BUY
FIR PLYWOOD
YOU NAME IT, WE SUPPLY IT. ALL WEATHERPROOF GLUE

D GRADE	Unsanded	GOOD		Sanded 1 Side	2 Sides
5/16"	$2.75	¼"	$3.62	$4.64	$6.24
⅜"	$3.00	⅜"	$4.42	$6.24	$7.84
½"	$4.50	½"	$6.27	$7.68	$9.28
⅝"	$5.50	⅝"	$7.20	$9.12	$10.72
¾"	$6.25	¾"	$8.35	$10.56	$12.16

WALLBOARDS
⅛"x48"x96" P.V. Hardboard, reject $1.90
⅛"x48"x96" P.V. Hardboard $2.40
¼"x48"x96" P.V. Hardboard $3.20
⅜"x48"x96" Gyproc $2.30
½"x4'x8' Donnacona, prime coated $2.30

NOTHING DOWN
Up to 36 months to pay for purchase $30 to $3,000 on home improvements. Five plans.
ASSOCIATED LUMBER AND BUILDING SUPPLIES
210 ESQUIMALT ROAD
EV 4-2112 EV 2-6811
Eves., EV 5-4574

BARGAINS IN MAHOGANY doors, mahogany plywood, Sen and Shina plywood for panelling or cupboards. Also Beech and Sen doors. Odd sized and damaged doors reduced in price. S. J. Peden Ltd. 562 Johnson. EV 5-6331.

USED LUMBER, 2x4, 2x6, 2x10; flooring, windows, doors, etc. Will consider trades. 1147 Fairfield, 12 to 5 p.m., or GR 9-4071, eves.

62 FURNITURE

TRADE-IN SPECIALS
Mahogany bookcase $29.50
Walnut-finish Dresser 21.50
Modern Walnut Chiffonier, as new 49.50
Record Cabinet 15.95
Fold-Away Cot, as new 22.00
Full-size Oak Office Desk 85.00
2-piece Velour Davenport Set 35.00
Eastern Hardwood Buffet, natural finish 25.00
8-piece Walnut Dining Room Set 149.50
3-piece Walnut Bedroom Set 69.50
HOME FURNITURE
825 Fort St. EV 2-5138

HOLLAND BROS. & CO.
NEW & USED FURNITURE
824 Fort Street Phone EV 3-0913
SPECIALS
Oak hall table and mirror $39.50
Walnut swivel chair with leather upholstery $15.00
30" Automatic electric stove, almost new $169.50
Roll-a-way bed $19.50
Chinese what-not $29.50

YOUR MATTRESS OR BOX spring can be rebuilt into a sanitary, comfortable sleeping unit. Or we will supply new mattresses or box springs built to your own specifications. All work guaranteed. EV 4-4925.
ATLAS MATTRESS CO. LTD.
2714 Quadra at Hillside

CLEANING
3-piece chesterfield cleaned, demothed, in your own home, from $12. All work guaranteed. We also clean carpets. Call Ambassador Home Service. EV 2-5532.

FOR SALE, HOUSEHOLD FURNITURE, fridge, chrome kitchen set, bedroom suite, bedstead, combination radio and record player, $150, or separate. Phone EV 5-4743.

STUDIO LOUNGE, EXCELLENT condition, $54; radio headboard with attached bedside cupboards, $45; plate glass mirrors, 60x24, $35, and 40x28 (in frame), $20. EV 4-9181.

WALNUT DOUBLE BED, COMPLETE, $25; one oak dining room suite, $25. Miss M. E. Bobbett, 5178 Old West Rd., R.R. 2, Royal Oak.

3-PIECE KROEHLER CHESTERfield suite; 3-piece bedroom suite, waterfall design. Apply 78 Linden Ave.

FOR SALE, 2 CONSOLE TV SETS, overhauled, in excellent condition, one $95, one $175. GR 8-3515. Langford Radio, 706 Goldstream Ave.

BRITISH UPHOLSTERY SHOP, 1403 Broad St. We will gladly call at your house with patterns and give free estimates. EV 5-2222.

TV TALK

Emmy Award-winning producer-director George Schaefer has announced that Maxwell Anderson's "Winterset" will open the new season for the Hallmark Hall of Fame in October on NBC.

Henrik Ibsen's "A Doll's House" and Shakespeare's "The Tempest" will also be presented.

Julie Harris, who with Schaefer won an Emmy this season for "The Little Moon of Alban," will star as Nora in the Ibsen play.

"The Tempest," which will be videotaped in color in three weeks, will star Maurice Evans as Prospero. His co-stars will include Richard Burton, Roddy McDowell, Tom Poston and Lee Remick.

Mr. Schaefer said the three plays are "solid, genuine theatre. They have lost none of their beauty and impact over the years."

Other programs for the series include a special Christmas show in mid-December, and an original drama in February.

"I'd like to transfer off the night shift. Daytime TV is miserable."

Saturday's Highlights

9.30 a.m.—Opening of the Moses-Saunders power project at Cornwall, Ont., by Queen Elizabeth and U.S. Vice-President Richard Nixon—**2** and **6**.

1.60 p.m.—Opening of Moses-Saunders power project—**5**.

3.30—Power project repeat—**2** and **6**.

8.00—Perry Presents a musical almanac with Teresa Brewer, Tony Bennett and the Four Lads—**2**, **4** and **6**.

9.00—Juke Box Judy panelists are Gig Young, Terry Moore, Nina Foch and Nelson Eddy—**11**.

Saturday's Sports

10.45 a.m.—Baseball. Cleveland Indians and Boston Red Sox—**7** and **12**.

11.15—Baseball. Chicago Cubs and Milwaukee Braves—**4**.

5.15 p.m.—Horse racing Hollywood Park—**7**.

Saturday's Movies

Westerns: **2.30—7; 4.30—2; 6.45—13.**

2.00—Swanee River (1938 musical drama), Al Jolson—**6**; Outward Bound (1930 fantasy drama), Leslie Howard—**11**.

2.50—We Go Fast (1941 police drama), Lynn Bari—**4**.

4.00—Boy's Ranch (1946 drama), Jackie Jenkins—**5**; Blessed Event (1932 comedy), Lee Tracy—**11**.

6.00—He Married His Wife (1940 comedy), Nancy Kelly—**6**; The Silk Express (1933 mystery), Guy Kibbee—**11**.

★ **9.30**—The Pied Piper (1942 war comedy-drama), Monty Woolley, Anne Baxter and Roddy McDowell—**2** and **6**.

11.00—Hell in Korea (1956 English drama), George Baker—**4**; The Crusade (1935 historical adventure), Loretta Young—**7**; ★ The Saxon Charm (1948 showbiz drama), Robert Montgomery, Susan Hayward, John Payne—**12**; ★ The Cat People (1942 horror drama), Simone Simon, Kent Smith—**13**.

11.25—Dakota Lil (1949 western drama), George Montgomery—**6**.

11.30—The Mummy's Hand (1940 horror drama), Dick Foran—**11**.

11.35—Nazi Agent (1942 spy drama), Conrad Veidt—**5**.

12.30 a.m. (Sunday)—The Missing Juror (1944 mystery) Jim Bannon—**11**; The Curse of the Cat People (1944 horror drama), Simone Simon—**13**.

2.60—Girl (1940 drama), Kay Francis—**13**.

★ Recommended.

62 FURNITURE

SCHOOL'S OUT
Bring the kids and have a look around.
BARGAINS GALORE
Chesterfield suites from $29.50
Davenport suites, from $39.50
Sectional suites, from $69.50
Odd chairs, from $14.50
Chrome sets, from $19.50
Bedroom suites, from $59.50
Springs, from $10.50
Mattresses, from $10.00
Enlarged stock of Lino Remnants. All sizes and all prices.
Rugs, Carpets, Remnants
Remarkable Savings
Standard Furniture
Bragain Basement
Downstairs in Scollard Bldg.
VIEW ST. EV 2-5111

BEST PRICES
LUNDS AUCTIONEERS
AND APPRAISERS
WE BUY AND SELL
926 FORT — EV 5-5423

WE BUY — WE SELL
WE APPRAISE
KILSHAW'S AUCTIONEERS
1115 Fort St. EV 4-6441
Cash advanced on consignment

WE BUY, SELL AND TRADE good used furniture. Give us a call, Island Trading, 1415 Government Street. EV 4-5354.

EXCELLENT CONDITION, 2-piece chesterfield suite, brownie biege, $150. Call evenings or Sunday EV 3-2979.

MODERN SINGLE BED, NEW spring and mattress, $47.50. Other items. EV 2-1895.

2-PIECE CHESTERFIELD SUITE, $45; two old armchairs, $10. Phone EV 3-2736.

3-PIECE CHESTERFIELD SUITE, clean, excellent condition, $98. Ph. EV 2-7636.

BEDROOM SUITE, WALNUT, 5 pieces, 5 months old, cost $300. Best offer takes. 2024 Belmont.

2-PIECE CHESTERFIELD SUITE (grey), good condition. 2022 Richmond. EV 4-1455.

3-PIECE CHESTERFIELD SUITE, clean, excellent condition, $69. Ph. EV 2-7636.

HAGEL'S CHESTERFIELD UPholstery 1917 Quadra EV 4-3042

CHESTERFIELD SUITE, FAIR condition. Phone EV 2-1391.

BLOND DINETTE SUITE, TABLE, 6 chairs, buffet, $65. GR 7-3607.

2-PC GREEN CHESTERFIELD, $75; wine chair, $25. 320 Kamloops Ave.

62 FURNITURE

PANDORA FURNITURE CARRIES a large stock of furniture, appliances and household effects. 1050 Pandora, near Cook. EV 3-6319.

LIMED OAK DINING TABLE, EXtends to 59". As new. EV 5-1219.

63 MUSICAL INSTRUMENTS

VACATION TIME is GUITAR AND UKELELE TIME
We have a wide selection of
GUITARS AND UKES
Special Summer Prices.
Western Music Co. Ltd.
New location
820 Fort St. EV 2-1311

For All Your MUSICAL NEEDS!
Reeds, Oils, Strings, Music, Record Players, Tape Recorders, Television, Radios, etc.
"Enjoy the confidence of dealing with specialists."
PAN MUSIC CO.
JACK McKEOWN, Mgr.
745 Pandora EV 3-4421

SET OF W.F.L. DANCE DRUMS consisting of bass drum, 2 bass tom toms, 1 18" floor tom tom, 1 5"x14" snare drum with stand, brushes, sticks, bass drum studs, 1 hihat with cymbals, 1 10" splash cymbal with stand; 1 18" ride cymbal with floor stand. Also cow bell and wood block with holder. Cost $900, will sell for $300 or highest offer. Set is 4 years old. GR 7-6728 after 6 p.m.

SEE THE NEW ELECTRIC CHORD organ at Fletcher's. 12 chord buttons, 37 piano keys. No lessons needed; instruction book included. $110; terms $10 month. Phone EV 3-0248 for home demonstration, no obligation.

HEINTZMAN AND NORDHEIMER pianos, new and used for sale or rent. Showroom at 2020 Douglas, day or any evening. Transportation provided. Exclusive agents, Fletcher Bros. Ltd. (Walter Fletcher), Ph. EV 3-0248.

PROFESSIONAL INSTRUCTION GUITAR
Porter Music, 721 View Street EV 2-9542

LOWREY FULL-SIZE SPINET organ and bench with two manuals and pedal board. Terms $50 month, no down payment. Phone EV 3-0248.

BRAND NEW HOHNER PIANO accordion, model Marchesa, 120 bass with couplers, cost $250, will sacrifice, $149.50. EV 3-0248.

TINY PIANO IN HIGHLY POLished rosewood finished case, with brass fittings and bench to match, for rent. Phone EV 3-0248.

GERHARD HEINTZMAN PIANO and bench for sale. $10 down and $10 per month. EV 3-0248.

NORDHEIMER PLAYER PIANO and rolls. Completely reconditioned. Like new. EV 3-0248.

MASON-RISCH MODERN PIANO (small size), perfect condition. Ph. EV 2-3032.

SMALL ENGLISH PIANO, EXCELlent for beginner. Price $175. 3520 Upper Terrace. Phone EV 2-2071.

63 MUSICAL INSTRUMENTS

Everything in Music and Musical Instruments

Private Instruction on Organ, Piano, Accordion, Saxophone, Clarinet, Guitar, etc.

Expert Repairs Done on Our Premises

HALL & FAIRFIELD MUSIC CENTRE

Open Wednesday Afternoons and Friday Evenings

728 FORT ST. PHONE EV 5-8342

Lowest Price Ever Offered!
RECORD CLEARANCE
Current Merchandise
12 LPs. Reg. $1.98
ONLY $1.49
Also "GIFT CERTIFICATES AVAILABLE FOR ANY AMOUNT"
WARD'S Music Limited
Three Stores to Serve You
1320 Broad EV 2-8146

WALNUT LESAGE UPRIGHT PIano, in good condition, with piano bench. EV 3-5255.

ONE DANCE BAND DRUM SET (Radio King, Slingerland), mother of pearl, complete, as new. EV 4-7701.

PIANO FOR SALE, GOURLAY, EV 4-5239.

64 TV, RADIO, SALES AND SERVICE

LAWRENCE HILL
TV and Radio Sales and Service
Stock Clearing Sale at Wholesale Prices
1120 Hillside Ave. EV 2-3287
Fleetwood and Grundig Radios and Hi-Fi—Wilcox-Gay Tape Recorders (2-speed) — Armaco Amplifier and Rocket Radios — Transistor Radios—Hi-Fi Speakers.
Second Hand Sims V's $8.00
Channel 11 Yagis $4.00-$6.00
Used Antennae Parts and Tubing. Build your own Hi-Fi. Use BSR Stereo Record Changers. Special $35.00

REBUILT TVs
RADIOS, AUTO RADIOS, APPLIANCES, ETC.
All fully reconditioned in our own service shop and guaranteed for your complete satisfaction.
BARGAIN PRICES
EASY TERMS
AT
KING TV AND RADIO LTD.
1672 Douglas St. EV 4-9913
(Opp. Eddys)

DON'T RENT
(IT'S CHEAPER TO BUY)
Fine selection of quality used TV sets, overhauled, guaranteed and ready to go. Complete with rabbit ears. Only $8 per month. All guaranteed. Some sets with 12 months warranty on picture tube.
VINCENT'S APPLIANCES
714 Yates EV 5-6112

HOLIDAY TIME
Shirt-pocket-size portable radio. Six transistors, leather case, built-in speaker, earphone. Complete with battery, only $39 95
YOUNG & BANFIELD
Fort & Blanshard EV 2-7181

RENT A TV
RENTALS TO RELIABLE PARTIES ONLY
$15.00 per month.
VICTORIA DELTA ELECTRIC
714 Cormorant EV 4-7416

For Guaranteed TV Repairs By Qualified Technicians
BUTLER BROS
Authorized Admiral Parts Depot
2396-8 Douglas St EV 1-1511

KING TV DRIVE IN
AUTO RADIO
SERVICE
Entrance off Fisgard St. Just past Police Station

MEADWELL'S RADIO
and Electric Established 1939
Qualified TV technicians—guaranteed work 2651 Douglas EV 3-9534

Haverty TV Antenna
Installations, moves and repairs. New or used for sale. EV 3-9370.

WHITE'S TV, EV 2-5765

PROMPT, GUARANTEED repairs on TVs, etc. Biggest battery stock. Reasonable rates Kent's Ltd., 742 Fort Street EV 3-3513.

CALLS $3. EXPERIENCED TECHnicians. Full guarantee. Prompt 24-hr service. Teletron TV depot EV 5-2632

Guaranteed Service and Repairs to all makes of radio and TV. ATKINSON & PEARCE EV 2-8521 2652 Quadra St.

ANTENNA INSTALLATION AND service. Reasonable moving rates. Trade-ins. Used antennas. EV 3-8731. Rawnsley & Jones TV 623 Yates St.

TV ANTENNAS MOVES INSTALlations and TV service. McMillan & Wardell 2730 Quadra EV 5-3121

VICTORIA WEST RADIO & TELEVISION 761 Esquimalt Rd. Phone EV 2-4413

66 BICYCLES AND MOTORCYCLES

Reliable, smart motorcycles always available. Accessories and parts available for all makes. BROOKLANDS MOTORCYCLES 937 Fort Street EV 3-5926

CCM, Raleigh & Hercules bicycles new & used. For easy terms and trades plus a complete line of repairs see Carmichael's opposite Hudson's Bay. EV 2-9728

WANTED - 50 OLD BIKES AS trade-ins on new CCM or Raleigh bikes. Dave Holden's Bicycle Shop, 1320 Government. EV 4-4722

LES BLOWS MOTORCYCLE Sales for the best in new and used motorcycles, and cars. 3647 Douglas

FOR SALE, 1955 HARLEY 74 motorcycle. Cost $2,200, sale price $900. GR 5-3075.

WANTED, BOYS CYCLE IN GOOD condition, 18" frame, 24" or 26" wheels. GR 5-1528.

1955 T.R. 5 MOTORCYCLE FOR sale. Best cash offers. EV 6-2904 after 5 p.m.

1951 SUNBEAM TWIN SHAFT-drive, only 8,000 miles. $325. GR 7-2632 after 1 p.m.

1958 TRIUMPH TROPHY 650 C.C. Price $600. GR 3-2025.

GIRL'S ENGLISH BIKE, CANAdian rear wheel. EV 3-8635.

'58 "FLASH," $600 CASH OR FInance. GR 5-1739.

B.S.A. 250. LIKE NEW. $175 cash. EV 4-2584.

1952 B.S.A. 250 C.C. $200 OR BEST offer. EV 2-6924 eves.

66 BICYCLES AND MOTORCYCLES

BICYCLES, BICYCLES, BICYCLES. We have the selection in boys' or girls'.
14-inch Sunstar $39.95
15-inch English $41.95
16-inch Roan $42.95
18-inch Roan $44.95
20-inch C.C.M. $49.95
ROBINSON'S
1307 Broad St. EV 5-3429

OPEN EVERY DAY TO 9 P.M. Bring the family down tonight. Large selection of bicycles, reasonably priced, 6 to 24-month written guarantee. Expert repairs, work guaranteed. Overseas Cycles, 624 Fisgard St., EV 2-0232. Between Douglas and Government Streets.

BICYCLES OVERHAULED, REpaired and painted. New and reconditioned bicycles, accessories, sporting goods, etc. at Victoria Sporting Goods Ltd. 1410 Dou[glas] Phone EV 4-7374.

FOR SALE, 1956 MATCHLESS motorcycle, 600 C.C. Ph. EV 4-6630.

RALEIGH SPORTS BICYCLE, 3 speed, good condition. EV 3-6608.

67 STOVES AND FURNACES

SOUTHALL'S SPECIALS
20" steel furnace and Fairbanks Morse coal stoker, complete, new condition. Special price $175
Good selection used wood and coal furnaces $25 and up
1 used English Panda heater, special $80
1 used English Otto heater $175
1 Quaker oil heater with blower $80
1 Cyclos conversion furnace burner $35
6 Dimplex Electric Plug-in type Thermostatic-Control heaters, as new. HALF PRICE.
833 Balmoral EV 5-9777

BRAND NEW
CYCLOS OIL RANGES
Completely installed with 65-gal. gravity system, only $299 50 at
C. TAYLER
HOME APPLIANCES
707 Johnson Street EV 3-3281

LATE MODEL GURNEY WOOD and coal range with gas extension, $99 50. Late model Enterprise de luxe wood-coal range $69. Gurney combination wood, coal and electric, all white enamel $89 50. Quaker factory-built oil range, all white enamel, $119.00. Frigidaire cottage-size electric range, $95.00. Reconditioned wood and coal ranges from $19 50. C. Tayler Home Appliances, 707 Johnson St. EV 3-3281

"PACIFIC"
The famous sealed in steel furnace and oil units that cannot smoke. Give you a lifetime satisfaction.
PACIFIC SHEET METAL WORKS, LTD
1009 Yates Street EV 2-3169

USED CYCLOS WHITE ENAMELled oil ranges, big ovens, $40 and up. Also Enterprise gas and oil combination, like new. Priced to sell. We service ranges, heaters, hot water tanks, etc. Eagle Sales, 1016 Fort St. EV 2-3923

MUELLER CLIMATROL AUTOmatic oil or gas heating systems serviced and installed by Southall's Heating Ltd., 833 Balmoral EV 5-9777

FOR SALE — 3-YR-OLD PACIFIC steel 18" furnace and all pipes, complete, $50 or best offer. Free delivery anywhere in city. Phone EV 2-0957.

PROPANE GAS FOUR-BURNER Moffat kitchen range with clock and oven control. Two 100-lb. tanks and attachments. Good condition. Phone EV 2-0103 after 5 p.m.

FAWCETT OIL RANGE, COMplete with tank and stand, like new, $110. GR 9-3980, 3341 Salsbury Way

IRONMAN COAL STOKER AND hot-water furnace. Also almost new heavy gauge 200-gallon galvanized hot water tank. EV 2-3783.

GURNEY OIL AND GAS COMBINation range with Cyclos burner, 9' stand and barrel, all in good condition. 1039 McKenzie St. EV 5-2057.

FOR SALE, GAS RANGE, 3-BURNer. Excellent condition, $45. Phone EV 2-8907 after 5.

RANGE AND FURNACE REPAIRS Boilers and Cyclos oil burners installed. EV 2-1842.

FURNACES INSTALLED AND REpaired. Shaw Sheet Metal, 2746 Rock Bay. EV 5-8760 and EV 5-8769

ENTERPRISE OIL RANGE, stand and barrel, $50; also oil heater, $45. EV 5-0209.

STOVE AND FURNACE PARTS Incinerators. Victoria Foundries Ltd., 622 Pembroke St. EV 4-2124

CLEAN-BURNING WHITE ENAMEL oil range, copper coil, drum and stand. Like new. $110. EV 3-0542.

FOR SALE, FAIRBANKS-MORSE coal stoker. $150. GR 9-4483.

18" ALBION FURNACE, COMplete with pipes, $75. EV 3-4388.

MODERN KITCHEN RANGE WITH Cyclos oil burner. $50. EV 2-6063.

ALMOST NEW 30" G.E. RANGE, perfect condition, $145. GR 7-6577

COAL STOKER, IRON FIREMAN, $125 or best offer. EV 3-9829.

68 SEWING MACHINES

$7 CASH, BALANCE $7 MONTHLY, used portable electric. Guaranteed. Taylor & Co., 816 Fort.

RENT A MACHINE FROM SINGer's, $5 per month. EV 3-6513

WE RENT SUPERMATICS. ELNA sewing machines. EV 3-6313.

71 FARM IMPLEMENTS

BUTLER BROS. SUPPLIES LTD.
Keating Crossroad
Phone GR 4-1121
New 133 Case Balers, P.T.O. or motor-driven; twin tie, 14"x18" bales from 12" to 42" long.
A good stock of Bale Elevators from 17', with horizontal extension.
Used Cockshutt Semi-Mount Mower $125.00
Used Busstin 3-point Hitch Mower, as new 300.00
Used Case 3-point Hitch Mower 225.00
Used M-H Side Delivery Rake with tedder 250.00
Used Green Crop Loader, good condition 250.00

MOONEY & SONS
IHC TD14 Crawler, only 803 hours worked 18 months. Like new with Holt blade and Carco winch.
Airens Rotovator.
Sweep Rake $160
Fifth Wheel $75
6-yard dump box.
HAVE YOU A 4-WHEEL DRIVE JEEP? WE HAVE CUSTOMERS.
Dealer for
NEW 4-WHEEL DRIVE
WILLYS JEEP
We have a great demand for used Willys Jeep Trucks. Will sell yours on consignment.
PHONE EV 3-4177

2 Ferguson tractors, reconditioned. 1 9N Ferguson, reconditioned. See our variety of garden tractors with implements and rotovators.
SKO cultivator, good condition $125
Horse mower with tractor hitch $25
BO 7-tine cultivator, A-1 $125
Baling wire, per roll $7.25
F. & F. TRACTOR EQUIPMENT LTD
2940 Douglas Street EV 3-7843

Farmall "A" with plow $495
Massey side delivery rake $150
Gehl Forage Harvester with mower attachment $795
Rotovator Gem, Excellent $495
Jari Power Scythe $115
Garden tractor, plow and cultivator $100
MAYHEW, STRUTT & WILLIAMS LTD.
2312 DOUGLAS EV 4-3922

K E R R Y D R A K E

Radio for Saturday

Programs subject to last-minute changes by stations concerned.

Time	CJVI—900	CKDA—1220	CBU—690	CKNW—980	CKWX—1130	KIRO—710	KOMO—1000	Time
8.00	News, Wake Up	News, Top O' Morn	Bert Nelson	News, Bob's Inn	News, Robson	Early Birds	Dave Robinson	8.00
8.30	News, Wake Up	Top O', Reporter	Bert Nelson	Devotions, Mike	News, Robson	Early Birds	Dave Robinson	8.30
9.00	News, Top Tunes	News, Time Out	News; Magazine	News, 98 Club	News, McLean	Grange; Music	Dave Robinson	9.00
9.30	Salute to Duncan	Time Out	Magazine; Davis	News, 98 Club	Norris McLean	Steve Lawrence	Dave Robinson	9.30
10.00	News, Wknd Special	News, Time Out	Tim, Abbie, News	News, 98 Club	News; McLean	News; Judge Long	Dave Robinson	10.00
10.30	Songs You Remember	Time Out	Baseball	News, 98 Club	Norris McLean	N-W Weekend	Dave Robinson	10.30
11.00	News, DVA Show	Time Out	Baseball	News, 98 Club	News, McLean	N-W Weekend	Dave Robinson	11.00
11.30	DVA Show	Time Out	Baseball	News, Roundup	Norris McLean	N-W Weekend	Dave Robinson	11.30
12.00	News, Music	News, Weather, Survey	Baseball	News; Roundup	News; George	N-W Weekend	Dave Robinson	12.00
12.30	News; London Talking	News, Sports, Survey	Baseball	News; Roundup	Cal George	N-W Weekend	Dave Robinson	12.30
1.00	News; Sun. Preview	Time Out	Baseball	News; Roundup	News; George	N-W Weekend	Dick Wahl	1.00
1.30	Sunday Preview	Time Out	Music	News; Roundup	Cal George	Belmont Stakes	Dick Wahl	1.30
2.00	News; Repeat	News; Time Out	Traditional Echoes	News; On the Beat	News; George	N-W Weekend	Dick Wahl	2.00
2.30	Repeat Performance	Time Out	Music, Church	News; On the Beat	Cal George	N-W Weekend	Dick Wahl	2.30
3.00	News; Repeat	News, Time Out	News; Hobby	News; On the Beat	News, Waddell	N-W Weekend	Dick Wahl	3.00
3.30	Repeat Performance	Time Out	Sports; Davis	News; On the Beat	Jim Waddell	Meet; Weekend	Dick Wahl	3.30
4.00	News, Repeat	News, Time Out	Don Messer	News, Road Show	News, Waddell	N-W Weekend	Dick Wahl	4.00
4.30	Repeat Performance	DA's Survey	Prairie Schooner	News, Road Show	Bob McGavin	N-W Weekend	Dick Wahl	4.30
5.00	News, B'way Melody	News, DA's Survey	Music; Royal Visit	News, Road Show	News, McGavin	N-W Weekend	Dick Wahl	5.00
5.30	Broadway Melody	News, DA's Survey	Ca c'est Montreal	News, Road Show	News, McGavin	N-W Weekend	Dick Wahl	5.30
6.00	News, Erin	News, DA's Survey	Four's Company	News, All-Time Hits	News, McGavin	N-W Weekend	Dick Wahl	6.00
6.30	Erin, Revue	Music From Scene	Hometowners	News, All-Time Hits	Bob McGavin	N-W Weekend	Dick Wahl	6.30
7.00	Road to the Isles	News; DA's Survey	News; Valour	News, All-Time Hits	News; Mayor Speaks	Sports, Talk	Weekend Music	7.00
7.30	Mediterranean	Barn Dance	Nie Schone	News, All-Time Hits	Compass	Goss, Weekend	Weekend Music	7.30
8.00	News, Revue	News; Great Hits	Muller In By	News, Pit. Hill, Kaye	Nick Sands	News, Weekend	Frankie Avalon	8.00
8.30	Music of England	Lacrosse	Schubert	Dance Party	PCL Baseball	N-W Weekend	Weekend Music	8.30
9.00	Music of France	Lacrosse	Music	Dance Party	PCL Baseball	World; BBC News	PCL Baseball	9.00
9.30	Southland Sings	Lacrosse	Leicester Square	Dance Party	PCL Baseball	N-W Weekend	PCL Baseball	9.30
10.00	News, Party	Lacrosse	News, This Week	News, Party	News; Waddel	News, Lifeline	PCL Baseball	10.00
10.30	Dance Party	News, DA's Survey	Parade of Choirs	Dance Party	Jim Waddel	Word of Life	PCL Baseball	10.30
11.00	News, D. Party	News, DA's Survey	Hot Air	News, Dance Party	News; Waddel	DaLuca's Music	PCL Baseball	11.00
11.30	Dance Party	DA's Survey	Hot Air, News	Dance Party	Jim Waddel	N-W Weekend	Treasury of Music	11.30

Radio for Sunday

Programs subject to last-minute changes by stations concerned.

Time	CJVI—900	CKDA—1220	CBU—690	CKNW—980	CKWX—1130	KIRO—710	KOMO—1000	Time
8.00	News, Wake Up	News; DA's Choice	Bert Nelson	News, Devotions	Gene Kern	News, Biggs	Paul Carson	8.00
8.30	News, Wake Up	DA's Choice	Bert Nelson	Devotions, S. Kaye	Gene Kern	Church of the Air	Paul Carson	8.30
9.00	News, Sun. Showtime	News; DA's Choice	BBC, Local News	News, Guy Lombardo	Sunday School	Light and Life	Features	9.00
9.30	Sunday Showtime	DA's Choice	Continentals	Sunday Requests	Gene Kern	Revival Time	Features	9.30
10.00	News, Concert	News; DA's Choice	Gardner; Just Mary	News, Sun. Requests	Gene Kern	Voice of Calvary	Religious Programs	10.00
10.30	Concert	DA's Choice	Songs of Praise	Concert Time	Gene Kern	Salt Lake Tabernacle	Religious Programs	10.30
11.00	News, Hymns	News, Church Service	Chamber Music	News, Memories	News, Church	Einstein, Weekend	Men in Triangle	11.00
11.30	Favorite Hymns	Church Service	Religious Period	Just for Fun	Church Service	Weekend; Smith	Music For Sunday	11.30
12.00	News, Music	News; Bonnie Scotland	Music and the Dance	News, Sports Melody	Gene Kern	What People Think	Music For Sunday	12.00
12.30	News, Music	DA's Choice	Music and the Dance	Melody Time	Gene Kern	N-W Weekend	Music For Sunday	12.30
1.00	News, Bouquet	News, DA's Choice	Points West	News; Scandinavia	Gene Kern	News, N-W Weekend	Music For Sunday	1.00
1.30	Encore	DA's Choice	Critically Speaking	Remember The Hits	Gene Kern	N-W Weekend	Music For Sunday	1.30
2.00	Sunday Drivers	News, DA's Choice	Royal Visit	News, Hit Parade	Gene Kern	N-W Weekend	Harvey; Baseball	2.00
2.30	Sunday Drivers	DA's Choice	Royal Visit	Hit Parade	PCL Baseball	N-W Weekend	PCL Baseball	2.30
3.00	Holiday Highway	News, DA's Choice	Waltz Time	News, Perry Como	PCL Baseball	World Music Fest.	PCL Baseball	3.00
3.30	Percy Faith Presents	DA's Choice	CBC News, Weather	98 Club	PCL Baseball	World Music Fest.	PCL Baseball	3.30
4.00	News, Businessman	News, DA's Choice	Winnipeg Concert	Rolling Home	PCL Baseball	World Music Fest.	PCL Baseball	4.00
4.30	Businessman's Hour	DA's Choice	Winnipeg Concert	Rolling Home	PCL Baseball	World Music Fest.	PCL Baseball	4.30
5.00	News, DJ For a Day	News, Western Hits	Carl Tapscott	Rolling Home	PCL Baseball	N-W Weekend	PCL Baseball	5.00
5.30	Help Wanted	Western Hits	Capitol Report	Rolling Home	PCL Baseball	N-W Weekend	PCL Baseball	5.30
6.00	News, Stanley Black	News; DA's Survey	Vancouver Music	Rolling Home	News, Nick Sands	Johnny Dollar	PCL Baseball	6.00
6.30	Home Towners	DA's Survey	Vancouver Music	Rolling Home	Nick Sands Show	Suspense	PCL Baseball	6.30
7.00	Sunday Summary	News, DA's Survey	News, Speaker	Rolling Home	News, Nick Sands	Have Gun	News Features	7.00
7.30	Church Service	DA's Survey	Summer Stage	Rolling Home	Church Service	Gunsmoke	Viewpoint	7.30
8.00	Church Service	News; Pit. Hill; Surv.	Summer Stage	Rolling Home	Church Service	News, Miller	Sunday Music	8.00
8.30	News, Waltzes	DA's Survey	Sunday Chorale	Rolling Home	Family Theatre	Mitch Miller	Sunday Music	8.30
9.00	Salvation Army	News; Music	CBC Symphony	Rolling Home	Nick Sands	World Tonight; Smith	Sunday Music	9.00
9.30	Stardust	Memories In Music	CBC Symphony	Rolling Home	Nick Sands	Face the Nation	Sunday Music	9.30
10.00	News, Enterprise	News, DA's Survey	News, Talk	News, Ecoutez Nous	News, Close of Day	Weekend, Bible	Sunday Music	10.00
10.30	Billy Graham	Survey, Sports	Sunday Night	Sunday Music	Nick Sands Show	Bible, Forum	Sunday Music	10.30
11.00	News, Journey	News, DA's Survey	Sunday Night	News, Pastor's Study	News, Sport, Sands	News; Lifeline	News Album	11.00
11.30	Melody Journey	DA's Survey	Sunday Night	Pastor's Study	Nick Sands Show	Revival Time	Album of Classics	11.30

71 FARM IMPLEMENTS

"YOUR JOHN DEERE DEALER" Slegg Bros. Machinery Ltd. 760 Tolmie Ave. Phone EV 5-7522 or GR 5-1125

YOUR INTERNATIONAL DEALER Kenning Truck & Equipment, Ltd., Government Street at Queens Avenue EV 5-6778. EV 2-4924.

72 MACHINERY

FOR SALE — 5-H.P. PLANET Junior, complete with plow, cultivator, roller and scraper. Used one season. What offers? Phone GR 9-4954

73 TOOLS for SALE or RENT

FOR RENT
Space Heaters — Compressors
Rock Drills — Concrete Breaker
Pumps — Mixers
I.E.L. Chain Saw Dealer
Alf Becker, 2981 Tillicum EV 4-6414

74 GARDEN SUPPLIES

FERTILIZERS

DUCK GUANO, 50c SACK; DELIVered, 60c. Minimum five sacks. Sidney Duck Farm. GR 5-1412.

3-4-5-YD. LDS. COW, HORSE, chicken manure, mulch mix. $3 yd. del. Carlow. GR 8-2292 anytime

PLOWING, ROTOVATING AND CULTIVATING

E. & B. TRACTOR SERVICE IF YOU HAVE A BACK YARD PROBLEM, CONTACT US. Grass cut and hauled away. Power sickle. Rotovating. Plowing and Leveling, either small or big machine. Free estimates. Phone GR 9-1746 or GR 9-5375.

JOE'S TRACTOR SERVICE, rototilling and plowing, mowing, etc. Phone EV 2-7814, GR 9-5442.

U TREE Lawn preparation, weed spraying, mowing. Pallister. GR 8-2858.

LONG GRASS CUTTING Machine enters small gate. Wightman, GR 7-2453.

COOPERS TRACTOR—WE LEVEL, rotovate, mow, etc. EV 2-9316.

GRASS CUTTING, 3' POWER scythe for long grass. EV 2-4644.

SEEDS, BULBS and PLANTS

SPECIAL PRICES! Big begonias, $2.50 doz., 2 doz. $4. Fuchsias 15c 35c. Pelargoniums, geraniums, $2-$3 doz. Come out to Jennings, 1701 Ruby, daily except Sundays.

FUCHSIA GARDEN, COLWOOD. Selling choice plants. GR 8-1959.

TOP SOIL, ROCKS AND FILL

ROCK Hand-picked, blasted rock for your rockeries; 4-yard loads, $16.
TOP SOIL 5-yard loads, $10. C.O.D. only. EV 2-8395.

A-1 BLACK TOP SOIL, PEAT soil, fill, rock, road gravel, manure. Soil and manure by the sack. Nixon, GR 9-1937.

LARGE QUANTITY TOP SOIL from Shelbourne Shopping Centre, $1 yard. Small charge for delivery. EV 4-5157.

NUMBER 1 CLEAN TOPSOIL. Excellent for lawns and gardens. EV 6-2814.

TOP SOIL, PEAT SOIL, FILL rock and gravel. O.K. Trucking. EV 5-1812.

ALEXANDER'S FOR SOIL, ROCK and manure. EV 4-5215.

80 BOATS & MARINE

13½' PLYWOOD RUNABOUT, fiberglassed; 2 chines. 15-h.p. Evinrude, Mastercraft trailer plus accessories. Good shape. Must sell this weekend. Act quickly! Very reasonable. EV 3-8178.

MUST SELL 13-FT. ELDORADO boat, custom-made seats. Tailored tarpaulin cover, also Gator extension trailer. What offers? Phone GR 4-1311 or call at Brentwood B.A. Service Station at ferry.

145-H.P. UNIVERSAL SUPER 6 motor, paragon transmission, used very little. Will run for your inspection, batteries and instruments included. $950 or offer. GR 7-3288.

FINE SEAWORTHY CRUISER 44', Chrysler powered, teak hull, built in Scotland. Sleeps 6. Ready to go. $9,500 or will trade for property. Phone EV 3-2994.

OLD FISHERMAN RENTALS New 12' or 14' boats, motor, trailer and hitch. $9 a day. Special weekly rates. Phone day EV 5-8341, night EV 3-8510, EV 2-0875.

FOR SALE, THE FASTEST 26' luxury cruiser ever built in Victoria. See it before you buy. E. W. Philbrook & Sons, 716 Topaz. Phone EV 4-2829.

WATER SKIS $19.95 a pair. Slaloms, jumpers, unfinished skis, harness, rudders, ropes and aqua belts. S. J. Peden Ltd., 562 Johnson St. EV 5-6331.

14' BOAT, $75. EV 4-0472.

80 BOATS & MARINE

VAN ISLE MARINA LTD.
Shoal Harbor Sidney
MERCURY OUTBOARD MOTORS
1958 Mk. 78. Elec. start, long shaft Motor unused $1100
1958 Mk. 25. Motor unused $415
Both the above brand new motors are offered for sale under full factory warranty.
BRITISH SEAGULL OUTBOARDS
1959 40-Plus Seagull, 2½ h.p. $155.50
1959 Century 100 Seagull, 4 h.p. $175.50
1956 3 h.p. Johnson. Never had gas put in the tank $150.00
LIST YOUR BOAT WITH
VAN ISLE MARINA LTD.
FOR A QUICK SALE
Phone GR 5-1138 or GR 5-1139
SIDNEY, B.C.

Boat Transportation
Small or large. Black and White Motors. EV 2-4163 anytime.

SQUIRE YACHT SALES
Sales-Charters EV 6-1624

FOR SALE—36'x10'6"x4'6" DIESEL cruiser, sleeps 8, single screw heavy displacement; Robert Allen design; 4-71 G.M. diesel; 3:1 reduction; 26x34 wheel. Built '56 by Birdseye Cove Shipyards, first used June, '57. Total hours 200. Equipment includes A.C. lighting plant; phone; sounder; electric winch; two anchors, 1 with chain, 1 with rope; 12-person buoyancy raft; 10' fiberglas dinghy; new 5½ Johnson; two washrooms with heads; stainless steel galley; dinette; 300 gallons fuel; 200 fresh water in stainless tanks; mast and boom for dinghy unloading. Fitting out at present. Available for inspection June 27. Phone for appointment. Maple Bay Shipyards, RR 1, Duncan. Phone 248 R 3.

26' CHARTER FISHERMAN, built 1958. 25' Owens Flagship, 1 year old; 21' Glen-L design, 1 year old, foam rubber cushions; 19' Chris-Craft O-B cruiser. Information provided without obligation. Squire Yacht and Boat Brokerage. Sail and power boats. 945 Royal Terrace. EV 6-1624.

BOAT COVER CANVAS AND CANvas decking by the yard. Convertible hardware boat fittings. Heavy webbing straps for boat trailers. VICTORIA TENT & AWNING CO. 831 Balmoral Rd. EV 2-5215.

18½' BRANDLMAYR CABIN CRUIser in excellent condition, convertible top, foam rubber mattresses and back seat, twin 30-h.p. Johnson with built-in gas tanks. Phone EV 5-3265.

NEW 16' CABIN CRUISER, 6' beam, Glen design V-bottom, fiberglass cellophane finish in and out, 30-h.p. Johnson outboard, sleeps two, 35 m.p.h., $1,650. EV 2-8036.

B CLASS HYDROPLANE, WITH racing engine and trailer, very good condition. $300 or near offer. Phone EV 2-5002.

15-FT. PLYWOOD SPORTS RUNabout, almost new; ideal for family fishing, etc.; also 15-h.p. Evinrude outboard, 1955. GR 7-3226.

HAVING YOUR BOAT PAINTED? Bring it to Mooney & Sons' for the best spray job. 937 View Street. Phone EV 3-4177, EV 3-4178.

14' PETERBOROUGH SPORTS fishing and skiing boat. Fully equipped, as new. Sacrificing. Ph. EV 4-6820.

16-FT. CABIN BOAT AND TRAILer, sleeps 2, with 25 h.p. electric start motor. Asking $1,300. Ph. EV 4-6509. Mr. or Mrs. Rayner.

JOHNSON - ELTO - EVINRUDE Lawn Boy factory-approved service, parts depot. Victoria Marine & Industrial Eng. 2007 Govt St.

"THE BOAT BUILDERS SUPPLY HOUSE." Builders Sash & Door Ltd. EV 3-3171. 350 Garbally Road. Hardwoods, plywoods, boat lumber.

CRUISER FOR SALE, GR 4-1481.

80 BOATS & MARINE

We Stock
Boat Trailer Rollers
Rubber—All Sizes
Trailer Winches
SHIP CHANDLERS McQUADES LTD.
EV 3-1141
1252 WHARF ST. (Foot of Yates)

"MULTI-PITCH"
Outboard variable pitch propellers, for economy, better ski towing, it's 7 propellers in 1.
ONLY $29.95
Replacement blades in stock.
SURFACING PRODUCTS & MARINE SUPPLIES LTD.
845 YATES ST. EV 2-1928

SPENCER BOATS
Designed by Brandimayr
14'6", 17', 19' KITS
Now in Stock. Terms Arranged
Walker Marine Sales
1661 Feltham Rd. Phone GR 7-2727

FOR SALE
Mercury Outboard Motors.
Chrysler Marine Engines and Parts.
30-h.p. Universal $385
25-h.p. Redwing $485
ORR MARINE DIST. LTD.
140 Kingston EV 2-5818

12', 14', 16' CLINKERS
D & L BOAT WORKS GR 4-2074

Gule-Buccaneer Elto
WEST BAY MARINA EV 5-4553

10' - 25' BOATS, CARTOPS TO cruisers. No down payment, 3 years to pay. EV 2-4163 anytime. Black and White Motors.

13'6" INBOARD RUNABOUT, 5'6" beam, with V8-60 motor, and trailer, good condition. $250 or nearest offer. GR 8-3230.

13' BOAT, TRAILER AND 5-H.P. Johnson outboard motor, $150; 2½-h.p. Evinrude outboard motor, long shaft, needs repair. $15. EV 2-9852.

14' RUNABOUT, 18-H.P. EVINrude motor, Mastercraft trailer. All new 1959. Sell separate or as unit for best offer. GR 9-3632.

COMMERCIAL FISH TROLLER, 27', ready to go, 60-h.p. Kermath, propane stove, 3-spool power gurdies, 8' skiff. GR 8-1575.

12' BOAT, 3½ H.P. BRIGGS-Stratton inboard motor, ideal for fishing. $150 or best offer. Ph. EV 4-3363.

14' MAHOGANY - DECKED RUNabout kit, ready to assemble. A real good buy at $245. S. J. Peden Ltd., 562 Johnson St. EV 5-6331.

OWNER LEAVING FOR EAST, must sell this week, new 18' 6" outboard cruiser with 40-h.p. outboard. EV 5-2779.

12' PLYWOOD BOAT, FIBERGLAS bottom and 10-h.p. Johnson outboard. $300. EV 3-7746.

FOR CHARTER—DE LUXE 30-FT. cruiser, sleeps 5, available July 5. Phone EV 3-2342, weekdays.

17-FT. KAYAK, COLLAPSIBLE, 5-ply rubber, sell or trade for good cartop boat. Call EV 4-0623.

SMALL BOAT WHARFAGE, $5 per month. Davidson, Kaltasin Rd. Phone Sooke 126.

17 FT. MAHOGANY RUNABOUT kit, hull fully assembled, ready for finishing. $385. Ph. EV 4-4589.

BOAT, PERFECT CONDITION, 9' V-bottom, also Austin boat trailer, $130 or nearest offer. EV 4-5977.

1953 EVINRUDE, 15 H.P., EXCELlent condition; $175 or near offer. GR 5-2393.

15' SEA BABE CABIN, WELL constructed. Needs refitting. $350. EV 5-1437.

SACRIFICE SALE, 17' OUTBOARD cabin boat, 2 bunks and toilet. Best offer by Monday, June 29. EV 4-4378.

14-FT. RUNABOUT, MAHOGANY decks, fiberglas bottom, open to offers. EV 2-1064.

10' SAILING DINGHY, BEAUTIful shape. No down payment required. EV 2-4163 anytime.

BOAT TRAILER, 800 TO 2,000 lbs. capacity with winch. Phone EV 4-7843.

25 H.P. VIKING OUTBOARD, 1958 model, used only 3 months, $375. EV 2-9765.

SEA KNIGHT 17' OUTBOARD cabin cruiser. Terms. EV 3-5157.

80 BOATS & MARINE

SPECIAL OFFER
1 8' Plywood Dinghy
1 pair 6' oars
1 pair Oar Collars
3 pair Rowlocks
2 quarts Paint for dinghy
ALL FOR $63.50
ISLAND MARINE SUPPLIERS LTD.
1214 Wharf Street EV 2-8258

Wholesale Prices NEW 1959 JOHNSONS
Buy now at reduced prices
Available used Johnson and Evinrude. Reconditioned guaranteed. 3 h.p. to 50 h.p. All sizes.
Terms
ANGUS MARINE
2220 Douglas St. EV 4-7431

14' FIBERGLAS RUNABOUT SPECIAL
Soft, dry-riding, fast hull, proven in B.C. waters. 68" beam, 32" depth, double bottom.
Hull only $335
Hull assembly kit and molded deck $585
4-Seater at any stage of assembly. Prices on request.
MALIBU MARINE
605 Queens Avenue EV 5-6778

HONEST JOHN
(The Head of the Family)
MARINE TOILETS
Complete Kit only $59.95.
DIX EQUIPMENT LTD.
516 Yates St., Victoria. EV 5-7813

CANADIAN BUILT
FIBERGLAS BOATS
ALL SIZES TO 20'
AT
SEVEN SEAS MARINA
Sangstercraft Sales GR 4-1944

FOR DEPENDABILITY GET A
JONES BROS. BATTERY

VAN ISLE MARINA
Outboard repairs — GR 5-1138

1958 ELTO 12-h.p., as new. Make an offer. Canoe Cove Marina. GR 5-2612.

MARINE CHARTS AND TIDE tables. Island Blue Print & Map Co. 1124 Blanshard.

VIEW STREET GARAGE FOR boat trailer rentals. EV 4-3243, evenings EV 4-6066 or EV 3-9184.

27' DAY CRUISER, 65-H.P. MArine engine, trolling to 15 knots. $1,650. EV 3-6484.

MUST SELL 20-FOOT OUTBOARD cabin boat, 2 years old, with or without motor. EV 3-1158.

NEW GLEN L. DORADO RUNabout, 13' 9". No hardware. Must be seen to be appreciated. GR 7-3483.

NEW 12' 6" OUTBOARD, FIBERglassed. Best offer. 679 Battery.

10' FIBERGLAS RUNABOUT WITH steering. 1327 Coventry Ave.

ACE RUNABOUT, WELL BUILT, fibreglas on plywood. Fully equipped. $495 or offer. EV 4-6360.

18-FT. CABIN BOAT WITH INboard motor, very good condition. GR 8-3629.

3 H.P. EVINRUDE, NEW CONDItion. $130. EV 5-4333.

BOATS REPAIRED OR REBUILT —EV 2-1469.

NEW 14' CLINKER-BUILT BOAT. GR 9-4956.

12' FIBERGLAS BOAT, NEW motor and trailer. EV 3-7918.

15' OUTBOARD, 35 H.P. MOTOR, Best offer. EV 2-0270 after 5 p.m.

WOODS ENGINES & EQUIPMENT, 1003 View Street. Phone EV 4-3421.

ANTI-SWAY BOAT TRAILERS, Edwards Welding, 737 Broughton.

TRAILERS BUILT. AL'S IN VIC West. EV 3-8233; nites, EV 4-4327.

OUTBOARD INSURANCE, LOW rates. J. W. O'Reilly. EV 3-0632

OWENS CRUISERS Phone EV 4-1619 evenings.

NEW CAR TOP BOAT, $115. EV 3-5435.

GORGE BOATHOUSE SAFE wharfage marine ways. EV 5-1132

14' PLYWOOD BOAT, SMALL CABin. 60" beam. GR 8-3567.

9' V-BOTTOM PLYWOOD CARtop boat. $65. EV 2-0000.

12' SPEEDBOAT FOR SALE. Apply 460 Atkins Rd., Langford.

80 BOATS & MARINE

FOR SALE
100-h.p. Gray marine, 2:1 hydraulic reverse and reduction gear, reconditioned. Perfect $850
MAYHEW, STRUTT & WILLIAMS LTD.
2312 DOUGLAS EV 4-3922

LAST CHANCE!
Two only, new 1958 Mercury MK28 (22-h.p.) motors with factory guarantee.
Special, each $466
MERCURY MARINE
660 DISCOVERY ST. EV 5-8922

ESQUIMALT MARINE
EV 5-8541 Sales and Service

81 TIMBER

TIMBER AND FOREST LAND bought and sold for cash. F. G. Rainsford, B.C.R.F., 923 Fort Street. EV 5-2446, EV 2-9888.

WANTED — SMALL OR LARGE stands of timber. GR 8-3934.

WILL CONTRACT 500,000 FT. TIMber with or without cat. GR 9-2383.

82 MISCELLANEOUS FOR SALE

WEEK SPECIAL
52-piece set GOLDEN WILLOW English dinnerware to serve 6.
Regular $28.50
Special $22.95
66-piece set of same to serve 8.
Regular $40.80
Special $33.95
B.C. HARDWARE LTD.
724 Fort Street EV 4-1021
TIM & TOM BLACKWOOD

AWNINGS, SCREENS, DOORS and storm windows. Free estimates. Specialty Finishers Ltd., 751 Discovery. EV 2-4612.

ENGLISH MARMET BABY CARriages, strollers and sun canopies. Budget terms. Sales and rentals. EV 4-4994. 3192 Quadra.

IT'S AWNING TIME. FOR A FREE estimate phone Victoria Tent and Awning Co., 831 Balmoral Road. EV 2-5215.

WESTINGHOUSE AUTOMATIC washing machine, as new. Lawnmower, with catcher. Silhouette contract. EV 2-5002.

3-PIECE BED CHESTERFIELD suite, $95; 40" bed with spring, $25; 8-mm. movie camera, $30; one gym set, $25. GR 9-4367.

CASH REGISTERS, SCALES, slicers, adding machines, etc., new and reconditioned. C. G. Owen & Sons, 939 Johnson. EV 3-9353.

WRECKING BUILDING. DOORS, steel fire escapes, siding, building material, bricks, plumbing material. 2550 Vancouver. EV 3-1325

2 CRIBS, ONE 6-YR. SIZE, ONE slightly smaller with mattress. One highchair, all in good condition. Ph. EV 5-6331.

SEE THE ROOMIEST 9'x12' TENT in the city at Victoria Tent and Awning Co., 831 Balmoral Rd., EV 2-5215.

FOR CASH SALE—MAYTAG DRYer with guarantee; and 5-piece chrome and arborite kitchen suite. EV 2-7476.

FIREPLACE SCREEN AND IRONS, large storage can, painted lamps, 2 new Panelecs, etc. EV 5-6369.

NEW HEAVY IRON UNDERground tank for gas or oil, about 600 gallons. 640 Queens. EV 2-9656.

CHROME KITCHEN SUITE, LIKE new; walnut coffee table; fuse box. EV 2-3032.

MOVING, WILL SELL ALL HOUSEhold effects. EV 4-7701.

CAMPING EQUIPMENT FOR rent. Reasonable. EV 4-1233.

16-GAUGE ITHACA PUMPGUN, AS new, $65. GR 9-4372.

NEW DANDY DE LUXE ELECTRIC snack grill, $20. EV 3-3930.

GILSON FRIDGE, 10.5 CU. FT.; perfect condition; $120. EV 4-7246.

SECOND-HAND SHALLOW WELL pump. EV 5-2974, after 6 p.m.

HEDGE CLIPPERS FOR RENT. Taylor & Co. EV 4-3221.

GAIN-A-DAY WASHER. GOOD running order. $25. EV 5-2649.

2 CHESTS OF DRAWERS, $8 AND $4.50. GR 7-3586.

BABY BUGGY, GOOD CONDITION, $30; stroller, $5. EV 2-1437.

REBUILT VACUUM CLEANERS ABC Electric 809 Fort EV 4-3113

OIL STOVE, AND CRIB. GR 9-4447.

82 MISCELLANEOUS FOR SALE

WHY NOT!
SOMETHING NEW
SOMETHING OLD
SOMETHING FREE
New! New! New!

12 cu. ft. WESTINGHOUSE fridge-freezer, fully automatic. Regular $489.95. Less your trade $175.00. Pay only $314.95.

13 cu. ft. LEONARD fridge-freezer. Regular $499.95. Factory discount $30.00. Less your trade $125.00. Pay only $344.95.

11.8 cu. ft. LEONARD push-button refrigerator. Reg. $389.95. Less your trade $120.00. Pay only $269.95. (One only.)

8 cu. ft. LEONARD, regular $279.95. Factory discount $40.00. Less your trade $100.00. Pay only $139.95.

11.8 cu. ft. ADMIRAL push-button automatic refrigerator, regular $399.95. Special price $279.95. (Sorry no trades.)

FREE! FREE!
Double 8 mm. brand name movie camera, 11 f. stops, 1.8 to f.16. Sixteen frames per second, film counter and color corrected lense. Finished in black crackle and leatherette. Given free with the purchase of any of our new RCA Whirlpool Fridges. NOTE: This offer expires June 30th.

USED FRIDGES

8 cu. ft. PHILCO with "across the top freezer," meat keeper, removable shelves, quiet running motor and in excellent condition. Guaranteed. $149.95.

10 cu. ft. COLDSPOT with freezer chest, meat keeper, crisper and 4 large shelves. Ideal for big family. Guaranteed. Only $149.95.

8 cu. ft. WESTINGHOUSE with freezer section and lots of top space, door racks and big removable shelves. Guaranteed. Only $120.00.

USED WASHERS
(Wringer Type)

IMPERIAL in excellent condition. The wringer is white enamel and chrome with good heavy rollers and safety release. Washer top, tub and skirt are clean white enamel with grey trim. Has timer, pump and smart, easy to operate control panel. Mechanism in fine shape. Guaranteed. Only $95.00.

INGLIS in very good shape. Good wringer rolls, quiet running motor and smooth gear box. Many years of dependable service in this fine washer. Guaranteed. Only $75.00.

Terms, Trades

Fridge trade-ins must be less than 12 years old, with sealed units.

KENT'S LTD.
742 Fort St. EV 3-7104

GOOD USED FURNITURE
Taken in trade on already-furnished trailers (mobile homes).
RESOLD ON EASY TERMS
Pianos - TV Sets - Fridges - Deep Freezer - Gas and Electric Stoves Washers - Dryers - Bedroom Suites Living Room Suites and many other items of best quality.
HI LO TRAILER SALES LTD.
FURNITURE TRADE-IN DEPARTMENT
7 Miles Out Hwy 1 GR 8-2514

EXTRA SPECIALS AT I.G.A. Foodliner—farm-fresh eggs, grade A medium, 2½ doz. tray, $89c; Kraft dinner, 2 packages 29c; frozen peas, Pixie, 4 packages 55c; Campbell's tomato soup, 4 tins 49c; wieners, No. 1, 35c per lb.; ready to eat ham, lean, 55c per lb.; cottage roll, lean, best money can buy, 63c per lb.; hothouse cucumbers, 10c each; cabbage, fresh local, 7c per lb.; fresh strawberries every day at lowest market prices; apple juice, Happie Henry, 48-oz. tin, 27c; Heinz fresh cucumber chips, 16-oz. jar, 25c; Tide, giant size, 10c off, 79c; Crisco, large 3-lb. tin, 99c; Robin Hood flour, 10 lbs., 79c. Only at I.G.A. Foodliner, 3475 Quadra, you get real low prices every day.

SOLID WALNUT DINING ROOM suite of 9 pieces, in lovely condition. For sale cheap, also solid walnut bedroom suite in new condition, with nearly new mattress and cable spring complete. Also 2-year-old Admiral 8.8 refrigerator with 3 years to run on warranty and General Electric Hotpoint range with oven, warming oven and deep-well cooker. Phone EV 5-6496.

CHEST OF CARPENTER'S TOOLS, $30; fridge, suitable for summer cottage, $15; 9' x 12' floored tent, $15; golf clubs, $15; Rogers Majestic combination radio and record player, $35. Assortment of furniture, including telephone table, couch, dresser, etc. EV 2-9852.

PETERSON ELECTRICAL CONSTRUCTION LTD.
"Buy Your Motor from Motor Experts"
Agents for All C.G.E. Motors and Controls
2300 Douglas Street EV 3-4198

THE PERFECT ANSWER TO decorating a shake covered house is our shake paint. Dries to a flat finish, yet withstands the weather. Regular colors and white. $6.50 gal. Sherwin-Williams Store, 1314 Douglas. Phone EV 4-3013.

WATERPROOF TARPAULINS — Canvas 15 oz. per sq. yard treated, 5x7, $5.60; 6x6, $5.76; 6x8, $7.68; 7x9, $10.08 and larger sizes. Victoria Tent & Awning Co., 831 Balmoral Rd. EV 2-5215.

COPPER BOILERS, EVERDUR, 20-year guarantee. No. 30, $69.88; No. 40, $85.88; plumbing fittings and second-hand tools. Victoria Plumbing Co., EV 4-1553.

MODERN COLLAPSIBLE WHEELchair, good condition, air-foam cushion, $45. New Homko reel-type lawn mower, Briggs-Stratton motor. Reasonable. EV 4-7798.

HARVEY'S FINE MEATS LTD.
2709 QUADRA
Sides of pork, 29c a lb.; beef fronts, 35c a lb.; beef sausage, 3 lbs. for $1; legs of pork, whole or half, 47c a lb.

OUR OWN GOOD NEW POTATOES, fresh dug from the field, 10 lbs. 89c, 5 lbs. 45c. BERRYLAND Roadstand, Elk Lake.

TRY THE EX-TOGGERY FOR better-class used clothing at low prices. 1974 Oak Bay.

NEW 30.30 WINCHESTER, CASE, cleaning kit. $49.75. EV 5-9917.

CYCLOS OIL RANGE, HOT WATER tank, oil drum. Phone EV 5-3588.

82 MISCELLANEOUS FOR SALE

DON'T MISS THIS!!!
Another of Our Popular Sales of "Used" Stock

POWER MOWERS
18" Atco Reel Type $75
18" AMC Reel Type $75
18" (Outboard Marine) Rotary $25
18" (1958) New Rotary Lawn Boy $57

OUTBOARDS
(Excellent Condition)
10-h.p. Scott $225
40-h.p. Electric $450
33-h.p. Electric, each $350

RANGES
Westinghouse 24" Electric, new condition, with top lamp and minute minder $95
Westinghouse Coal Electric with waterfront $125
Beach Range (Camp Special) $25

GOOD SELECTION OF WOOD-COAL from $15 and OIL RANGES from $25

WASHERS
Kenmore Automatic $97
Thor Automatic $97
Bendix $47

WRINGER MODELS From $7

TV
17" G.E. $85
17" Admiral $95
21" Viking $89
21" Westinghouse $99
21" Westinghouse, Limed Oak $129
21" Motorola $149
21" RCA $179

BUTLER BROTHERS
SUPPLIES LTD.
707 View St.
Phone EV 5-3832

HI-WAY Supermarket
DOLLAR DAY VALUE
Royal City pork and beans, 8 for $1. Monarch margarine, 4 for $1. Sunrype apple juice, 20-oz tin, 6 for $1. Pet instant skim milk, 3-lb. package, $1. Nabob strawberry jam, 4-lb. tin, $1. Royal City sliced peaches, 5 for $1. I.G.A. whole kernel corn, 6 for $1. Colossal cantaloupe, 4 for $1. Fresh corn on the cob, 18 for $1. California new potatoes, 12 lbs. for $1. Frying chickens, 2-lb. average, 89c. Wieners, 1 doz. banded, 37c. Cottage rolls, 57c a lb.
1860 ISLAND HIGHWAY
Your Best Place to Shop

DAVENPORTS
For the Finest Appliances. Next to Strathcona Hotel. EV 2-6271

HOBBIES AND CRAFTS
Open Wed., 9-5.30 p.m., Fri., 9-9 p.m.
741 View St. EV 2-7832

"PRICE IS RIGHT"
Shears, hand and power mowers sharpened, rotary blades balanced. Prompt delivery. Door checks refilled, repacked; parts for all makes. Reconditioned closers for sale.
PRICE'S KEY SHOP
847 Fort Street EV 4-6221

DELICIOUS STRAWBERRIES for table, freezing, canning and jam. Come now—bring a carload of friends too! We are open from noon till dark. And remember — you always get the best buy in berries at
BERRYLAND, ELK LAKE

MEAT LOCKERS FOR RENT Highway Super Market, 1860 Island Highway. GR 8-2652. Locker hours, 9 a.m.- 8 p.m., Monday through Saturday. This week's special: Grade A front quarters of beef, approx. 120 lbs., cut and wrapped, 39c lb.

AUTOMATIC STARTERS FOR ALmost all makes of rotary power mowers. Only $14.75. Ends rope starting. Victoria Service Centre and Lawn Mower Hospital Ltd., Broad at Cormorant. EV 3-5552.

CANVAS WATERPROOFING, colors $1.00 quart, $3.00 gallon. Convertible car-top dressing, colors, $2.50 per quart. Rain-chek repellent for clothing. Victoria Tent & Awning Co. 831 Balmoral Rd. EV 2-5215.

BAKERY EQUIPMENT, 16-36 QT. cake mixer, Oliver sealer, Wells elec donut kettle, wire bread rack, 200-loaf Roberts oven, coal stoker, bread, cake pans. H. C. Jamieson, Wellington, B.C. Nanaimo 679-R1.

FREEZER SUPPLIES
Alberta grain-fed Grade A beef. Fronts 25-lb pack $10.75; sides, 25-lb pack $13.75; hinds, 25-lb. pack, $16.75. Avonlea Meat Market, 1425 Douglas St., EV 4-9515.

COVER THAT PATIO ROOF NOW with Everlite corrugated Fiberglas panels. Colored sheets stop harsh glare, yet admit soft, diffused light. Industrial Plastics, 880 Johnson. EV 4-5814.

USED REEL TYPE POWER mowers from $45. 5 h.p. 4-cycle outboard motor, only $229.50. B.C. Power Mower Sales, 712 Humboldt. EV 2-6513.

RESTAURANT BOOTH SECtions, tables, benches and miscellaneous equipment; also lamps, roll-top desk. See at 1673 Richardson. EV 2-0697 after 5.

PLAY PENS, $7.95 UP; CRIBS, $7.95 up; high chairs, $6.50 up, etc. EV 4-1075.

SPECIAL C.I.L. "MAR-VEL" WHITE outside paint, $3.95 gallon. J. J. Ross & Sons Ltd., 749 Pandora. EV 3-3613.

BEEF BY SIDE OR QUARTER. Hogs, half or whole. Good for locker. Sell reasonably. EV 3-9006.

LEAVING COUNTRY, IRONING board, steam iron, hair dryer, Indian sweater. 40-42. EV 5-6831.

GRAIN-FED PORK, CUT AND wrapped, 34c a lb. Mabberley, GR 8-3093.

ROBINSON'S FOR RIFLES

APPLES, POTATOES, CARROTS, bedding plants, shrubs. Mattick's Farm, Cordova Bay. GR 9-1614.

APARTMENT WASHING MAchine, good condition, $35. 1452 Vining Street.

60-GALLON OIL BARREL WITH stand, $30. GR 8-1734.

82 MISCELLANEOUS FOR SALE

USED APPLIANCES

REFRIGERATORS

Frigidaire, 6 cu. ft. $79.50
Frigidaire, 8 cu. ft. $99.50
Frigidaire, 9 cu. ft. $139.50
Westinghouse, 6 cu. ft. $119.95
Westinghouse, 8 cu. ft. $139.95
Westinghouse, 8 cu. ft. $149.95
Many others, all reconditioned and guaranteed.

WASHERS

Bendix automatic $69.50
Bendix Economat $119.50
Norge Time Line with matching dryer. Both for $350.00
Gainaday Convertible $69.95
Easy Spindry $99.50
Easy Spinrinse Spiralator $179.50

RANGES

Moffat gas $129.50
Findlay gas $119.50
Magic Chef gas $99.50
McClary electric, apt. size, like new $114.95
Oil range with Cyclos burner $99.95
Enterprise wood range, excellent condition $49.95

TV AND RADIO

RCA 17" table model $79.95
Stromberg - Carlson combination radio and 3-speed record player $74.95

Easy Terms

MAIS ELECTRIC
1821 Cook St. EV 5-2436

HUDSON'S BAY COMPANY

HOOVER SUMMER SALE

Come in now! Don't miss these extra special values!
HOOVER CONVERTIBLE (Model 651). The upright with all the features! $133.45 value $99.95
HOOVER CONSTELLATION (Model 828), full 1 h.p. Floats on air! $99.95 value $79.95
TRADE YOUR OLD CLEANER FOR GREATER SAVINGS
Enquire about special trade-in allowances on all Hoover Cleaners and floor polishers.
LIMITED TIME ONLY
Win your down payment! Enter the "Summer Sale" contest. It's easy! It's fun! Get your entry form at the Hoover Dept., 4th floor

HUDSON'S BAY COMPANY

Sale of Used Mowers

Budget Terms Available
REEL POWER MOWERS 6 only, various makes, $30.00 to $47.50
ROTARY POWER MOWERS 14 only, various makes, $24.50 to $30.00
PUSH MOWERS Some with rubber tires, $1.99 to $3.50

HUDSON'S BAY COMPANY
Garden Shop

OUTSIDE PAINT
Special Per Gallon
$3.66
See Our New KEM COLORMETER 500 colors and shades made or matched

Mc & Mc Paint Dept.
1400 Government EV 4-1111

BE DAZZLED

Behold and be dazzled by this bewitching new carpet from Japan . . . 9-ft. broadloom in a dazzling design, only $8.95 sq. yd. HUMBER'S off beat location . . . Opposite Courthouse.

HANDBAGS AND LUGGAGE
For the finest quality leather goods see JOHNSON'S.
JOHNSON LEATHER GOODS LTD.
1121 Douglas St. (Opposite Eaton's) Phone EV 2-6632

Precision Lawn Mower
Sharpening Service—in at 10, out at 5, free call and delivery.
Hydraulic Jacks and Equipment
Sales — Service — Rentals
ISLAND HYDRAULICS
1036 N. Park St. EV 5-8925

INGLIS WASHING MACHINE, $45; sanitary couch, $15; wood, coal and electric range, $30; double Hollywood bed, complete with box spring and mattress, $35; Arborite coffee table, $6; table with Arborite top and 4 chrome chairs, $25; Frigidaire fridge, excellent condition $50; 4-drawer dresser, $5. EV 3-7731.

SIDEBOARD, SINGER SEWING machine, Hoover, toaster, electric kettle, carpet sweeper, bathroom scales, Moffat grill, chairs, etc. EV 5-3270. 3046 Valdez Place.

FRIGIDAIRE 10 CU. FT., CLEAN, $110; large modern expensive Enterprise sawdust range, $95; Jacobsen 24" reel power mower, $45; Hoover tank vacuum, $20. EV 5-2070.

SMALL MOTOROLA 6-TRANSistor radio, new condition, new. Price $74.95, Sacrifice $25. Phone GR 7-3598.

McCLARY FRIG, ABOUT 11 CU ft, excellent working order, $85. 4 chrome kitchen chairs in good condition, $10. EV 4-7791.

AS NEW, TWO ALUMINUM Adjustable garden chairs with Canopies. Retail price $57. Sale price $35. Phone EV 4-1323.

1050 FIRECRACKERS. $1.00, POSTpaid. Illustrated list free. Celebrate Queen's visit. Schaefer, B 370, Drummondville, Que.

7½x9' ALUMINUM SIDING BLDG, 8 circuit service, well kept flooring, rods, drapes. Telmac EV 5-5441

STRAWBERRIES, RHUBARB, hanging baskets, shrubs. Mattick's Farm, Cordova Bay. GR 9-1614.

FOR THE BEST CHICKENS AND turkeys in town, Stuart's Meat Market 1402 Douglas EV 3-9213

THREE GOOD USED VACUUM cleaners; one hand wringer. A. E. Tayler & Co., 816 Fort.

NO. 1 GREEN PEAS, PICKED reasonable, picked daily. 4080 Gordon Head Road. GR 7-1846.

40-INCH FRIGIDAIRE ELECTRIC stove, new condition; Underwood typewriter. EV 5-4814.

RECONDITIONED TYPEWRITERS at 503 Yates, from 9 a.m.-4 p.m. Phone EV 5-8642.

TENT WITH CANOPY, 10 BY 7, good condition, $20. 1232 Glyn Rd. GR 9-2840.

WALL TENT 8'x8', poles, pegs, $12. GR 7-2975.

500 FATHOMS NYLON NET, 5½" mesh. GR 7-6579.

METAL ADDRESSOGRAPH FILing cabinet. EV 2-4324.

GENDRON BABY CARRIAGE, excellent condition, $20. EV 4-1328.

WRINGER ROLLS SAME DAY IF necessary. Taylor & Co. 816 Fort.

A & B MACHINE SHOP, 720 PRINCess. Mechanical repairs all kinds.

82 MISCELLANEOUS FOR SALE

Woodward's
USED APPLIANCE AND FURNITURE SHOWROOM

TRADE-IN SPECIALS

WESTINGHOUSE FRIDGE $89
GENERAL ELECTRIC $89
LEONARD FRIDGE $75
EASY SPINDRY WASHER $40
LEONARD DRYER $99
MOFFAT RANGE, FULLY AUTOMATIC, DOUBLE OVEN $185

LARGE SELECTION OF MARINE EQUIPMENT AND BOATS

17" NORTHERN ELECTRIC TV $85
TWO 21" WESTINGHOUSE TVs, WITH NEW PICTURE TUBES, EACH $132
16" ADMIRAL CONSOLE TV $70
24" RCA VICTOR $225
FAIRBANKS - MORSE, 4 - SPEED RECORD PLAYER, RADIO, TV COMBINATION CONSOLE $225
21" RCA "SOUTHBRIDGE" TV $175

FURNITURE SPECIALS

6-PC. LIMED OAK DINETTE SUITE $79
7-PC. OAK DINING TABLE AND CHAIRS $40
8-PC. OAK DINING SUITE $24
2 ROUND PATIO TABLES, EACH $9.79
LIMED OAK COFFEE TABLE $11
3-PC. CHESTERFIELD SUITE $35
3-PC. CHESTERFIELD SUITE $52
3-PC. CHESTERFIELD SUITE $63

Woodward's
USED APPLIANCE AND FURNITURE SHOWROOM
Buying It at Woodward's Is Your Best Guarantee
779 Pandora, EV 2-8932

EATON'S
Trade-In Department
636 Broughton Street
Just Above Eaton's Parking Lot

Choose from our big selection of quality used refrigerators. Convenient Budget Plan Terms May Be Arranged

1 General Electric 8 cu. ft. $120.00
1 Westinghouse, 6 cu. ft. $79.95
1 Norge 9 cu. ft. $139.00
1 Westinghouse, 7 cu. ft. $125.00
1 Racine 9 cu. ft. $119.95
1 McClary, 8 cu. ft. $125.95
1 Norge, 8½ cu. ft. $129.00
1 Frigidaire, 9 cu. ft. $115.00
1 Westinghouse 8 cu. ft. $60.00
1 Leonard 8 cu. ft. $100.00
1 Kelvinator, 9 cu. ft. $125.00
1 Frigidaire, 7 cu. ft. $79.95
1 Servel Gas, 6 cu. ft. $100.00

EATON'S
Trade-In Department
636 Broughton Street

"HOME SHIELD"
A Real Good Quality
HOUSE PAINT
White and Colors
Gal...$4.95 Qts. $1.50

BAPCO PAINT SUPPLY
Free Delivery
719 Yates EV 2-3114

GOOD NOISELESS REMINGTON typewriter, $60. EV 3-4943. EV 6-1533.

BLACK SEALSKIN COAT, FUR collar and cuffs. EV 5-3963.

SPLIT CEDAR FENCE POSTS, 35c, 45c delivered. GR 4-1397.

ASBESTOS SIDING, TABLE SAW, wood and coal furnace. GR 8-1503.

NORGE FRIDGE, 8 CU. FT. PH. GR 7-1176.

LARGE QUANTITY MINK PENS, would suit rabbits. GR 9-4007

83 MISCELLANEOUS WANTED

WANTED
50 USED FRIDGES
Will pay top cash price or allow highest trade-in
VOGUE FURNITURE
Yates at Quadra EV 5-4242

SCRAP CARS
TRUCKS, cast iron. Yards, basements cleaned; hauling. EV 5-4589.

WE BUY AND SELL CAMERAS, musical instruments, radios, furniture, major appliances, etc. Give us a call. Island Trading, 1415 Government. EV 4-3354.

INVALID CHAIR WANTED, SUITable country roads; reasonable. Phone EV 2-7777 or Victoria Press, Box 419.

FURNITURE AND APPLIANCES PURCHASED FOR CASH
KILSHAW'S — EV 4-6441

CASH PRICES PAID FOR gentlemen's good used clothing. Please phone EV 2-2814.

GOOD BOOKS ALWAYS BOUGHT
HAUNTED BOOKSHOP
845 Fort Street Phone EV 2-1427

WANTED, "A CENTURY OF Short Stories" (Larsen & MacDonald) EV 3-5417.

PRECANCELLED STAMPS U.S. collection or accumulation. Mrs. J. W. Marsh, Empress Hotel.

WANTED, PAIR OF LADY'S WESTern riding boots, size 8½-9. Ph. EV 4-2355.

HOLLYWOOD SINGLE BED. PH. EV 5-6446 after 3.30 p.m.

KITCHEN CABINETS FOR SUMmer cabin, reasonable. EV 4-8721.

WANTED—USED FURNITURE Holland Bros. & Co. EV 3-0913.

UNDERFELT OR FOAM RUBBER 9x12. Phone GR 9-6974.

SMALL PORTABLE GASOLINE welder. GR 7-2470 after 5 p.m.

84 SWAPS

WILL TRADE FINE SEAWORTHY 44' cruiser, Chrysler powered, teak hull, built in Scotland. Sleeps 6. Ready to go, $9,500 for property. Phone EV 5-2994.

HAVE BOATS AND CARS, WE take anything in trade. Black and White Motors. EV 2-4163 anytime.

MY ENGLISH PEDIGREE BUGGY for collapsible stroller. Phone GR 9-4213.

WILL SELL OR SWAP FOR FURNIture, '47 de luxe Ford. EV 2-0974.

'49 DE SOTO FOR GOOD ENGLISH car. EV 4-2469.

SWAP 8-FT. PLYWOOD BOAT FOR camping equipment. EV 5-1220.

CELLO FOR SALE OR SWAP FOR hi-fi components. GR 8-2238.

90 PETS

GREATER VICTORIA DOG Obedience Training Club summer classes star June 30. Enrolments taken for September course. Ph. EV 3-7908.

90 PETS

OUTDOOR PARLOR DOG SHOW Saturday, July 11. 2 p.m. at Drummadoon, 3771 Haro Road. Entries taken from 1:30 p.m. Information EV 4-5428.

3-YEAR-OLD REGISTERED FEmale Weimaraner for sale, trained hunter and companion dog. $50. EV 5-3143.

27 SATIN RABBITS, ASSORTED colors and ages. Will sell separately or the lot for $25. Phone GR 9-6909.

ATTENTION! HUNTERS
2 Weimaraner male pups, 11 weeks old. C.K.C. registered. Reasonable price. GR 9-5376.

GOLDFISH, NEW SHIPMENT, also baby budgies, cages, etc. Domestic Sales, 28 Burnside West. EV 5-3512.

BORDER COLLIE PUPS, $5 EACH. Munn Rd. off Prospect Lake Rd. from Burnside.

SINGING CANARIES, $7.50
All Pet Supplies
VISTA VARIETY EV 5-6731

MALE GERMAN SHEPHERD, inoculated, loves children, $10. Ph. EV 5-2089 after 6.

WEIMARANER PUPS FROM champion parents. B. Brinkworth, 3827 Saanich Road. EV 5-0798.

NEW SHIPMENT TROPICAL FISH and complete aquarium supplies. Petland, 522 Fort St. EV 4-8732.

KITTENS, ALSO NEUTRED GINger cat, require good homes. CPL EV 4-9692, EV 4-6354, 10-5.

A BEAUTIFUL PAIR OF BUDGIES with large outside cage, complete on stand. EV 5-1193.

PUREBRED GERMAN SHEPHERD puppies, 7 weeks. GR 8-2563.

Popular Request

9297
SIZES 12—20; 40
Marian Martin

The perfect casual for all the dates on your summer calendar! It has a pretty, curved-away collar, novel yoke detail above a fitted midriff and graceful sweep of skirt. Tomorrow's pattern: Half-size shirtwaist.

Printed Pattern 9297: Misses' sizes 12, 14, 16, 18, 20; 40. Size 16 takes 4¼ yards 35-inch fabric.

Printed directions on each pattern part. Easier, accurate.

Send fifty cents (50c) in coins (stamps cannot be accepted) for this pattern. Please print plainly size, name, address, style number.

Send your order to Marian Martin Pattern Dept., The Daily Colonist, 60 Front Street West, Toronto, Ont.

Embroidery Made

546

by Laura Wheeler

This ancient picture of "Our Lady of Perpetual Help," dates back to the 13th century and is renowned throughout the world.

This picture has been translated into embroidery, partially in gilt thread. Pattern 546: transfer 15 x 19¾ inches.

Send thirty-five cents in coins (stamps cannot be accepted) for this pattern to Laura Wheeler Needlecraft Department The Daily Colonist, 60 Front Street West, Toronto, Ont. Print plainly pattern number, your name and address.

Send for a copy of 1959 Laura Wheeler Needlecraft Book. It has lovely designs to order: embroidery, crochet, knitting, weaving, quilting, toys. In the book, a special surprise to make a little girl happy—a cut-out doll, clothes to color. Send 25 cents for this book.

90 PETS

WANTED — MALE AIREDALE terrier pup. Phone GR 9-6859, after 5 p.m.

HOME WANTED FOR GREY male kitten. EV 3-3272.

MELITA CAIRN TERRIER PUPS, studs. 4028 Raymond. GR 9-2686.

MICHAEL WILLIAMS BOARDING and training kennels. GR 8-1067.

BEAUTIFUL SEALPOINT SIAMESE kittens, registered stock. EV 5-4339.

COCKER PUPPIES, MALES, $12; females, $10. GR 9-4368.

91 CHICKS, POULTRY, HATCHING EGGS AND SUPPLIES

WANTED — LIVE FOWL AND roasters, top prices, weighed at your place. GR 9-1182 or GR 8-2683

PULLETS, 3 MONTHS, $1 EACH; also banties for sale. 286 Hampton Road.

TOP RATE PAY FOR LIVE FOWL try Victoria Poultry. EV 5-0952.

TOULOUSE GOSLINGS. HOOLE. GR 9-3510.

7 KHAKI CAMPBELL DUCKS, 2 months old. GR 9-3308.

HAMPS OR SUSSEX, MARCH hatch, $1.60. GR 9-4007.

92 LIVESTOCK and FEEDS

ATTENTION SHEEP BREEDERS! Wanted—1,000 head of good ewes and lambs for export. Top prices paid. Cash. GR 9-2854 and GR 9-3014

HEREFORD AND SHORTHORN cows with calves, bred heifers and bulls. Oyster River Farm. Phone Oyster Bay, 5611, after 6 p.m.

FOR SALE—35-TONS STANDING hay. Take it away. $10 per ton. GR 9-3048.

HIDES, COWS, DAY-OLD CALVES bought for cash. GR 9-1607.

MINK FARMER NEEDS HORSES and cows. Ph. anytime GR 8-3085

FOR SALE, BAY GELDING, 5 years. EV 4-6630.

JERSEY COW, JUST FRESH, $175. GR 5-2518.

ONE BEAUTIFUL SILVER SADDLE mare, 2814 Rockwell. EV 4-3233.

FREE STANDING HAY. 750 MILler. GR 9-5794

WELL MANNERED 4-YEAR-OLD mare and yearling colt. GR 5-2567.

100 CARS FOR SALE

JAMESON MOTORS LTD.

55 BUICK Special 4-Door Hardtop, 17,000 miles $1995
55 PONTIAC V8, radio, heater, one owner $1595
59 HILLMAN 4-Door Sedan. Very clean, low mileage $1795
52 VANGUARD, radio and heater, nice and clean $495
52 DODGE Sedan, runs very well. A real buy $595
56 METEOR Niagara Sedan, radio, heater, one owner $1595
49 AUSTIN Sedan, nice and clean $295
54 METEOR 2-Door Sedan, a one-owner car $995
54 PONTIAC Sedan Delivery, a good buy $745
57 HILLMAN Husky Station Wagon $995
54 NASH Rambler Sedan, radio, heater, clean $1095
53 AUSTIN Sedan, runs very well $645
51 CHEVROLET 4-Door Sedan, runs well $595
53 HILLMAN Sedan, real value at $695

OPEN EVENINGS
JAMESON MOTORS LTD.
749 Broughton St., Victoria, B.C.
Phone EV 4-8358
Night Phone
Alec Hutchinson, GR 7-3681
Len Lymbery, GR 7-1189

ART BROWNE MOTORS
EV 5-3512

1958 METEOR RIDEAU
Tudor Hardtop. Radio, heater, padded dash, automatic, whitewalls, only 5,800 miles. A gleaming black beauty. Cost $4,000. Now only
$2695

57 BUICK
One owner, 19,000 miles. A lovely beige and gold, loaded with extras.
$2495

A BRAND NEW NASH RAMBLER
LOVELY TUTONE COLOR MANY EXTRAS
$2495

53 METEOR
Tudor, excellent condition, radio, heater, automatic.
$895

Quadra at Johnson

REGAL MOTORS Ltd.
SPORTS CAR CENTRE

58 AUSTIN-HEALEY
55 JAGUAR XK 140
55 AUSTIN-HEALEY
58 MG HARDTOP
58 MGA ROADSTER
57 MGA ROADSTER
55 MG TF ROADSTER
50 MG TC ROADSTER
56 TRIUMPH TR3

57 FORD Fairlane, A/T, P.S., R. H. $2475
56 FORD 4-Door Ranch Wagon, R. H., A/T $2045
56 PONTIAC V8 Coupe, A/T, R. H. $1995
55 OLDS "88", R. H., A/T, P.B. $1795
51 CHEV Sedan, radio, heater $345
47 FORD Sedan $295

847 Yates St. EV 2-7411

SPECIALS
1950 Dodge sedan, $350; A40 Austin sedan, $195; 1949 Chev sedan, $395; 1953 Consul sedan, $750. Dowman's Service, 724 Johnson. EV 3-1411; eves., EV 5-4897.

SAVE $400. BEAUTIFUL 1955 OLDS holiday 4-door hardtop, automatic, power steering and brakes, radio, heater, fully equipped, all extras. Immaculate. Worth $2,495. Forced sale price only $2,095. EV 5-1286.

FOR SALE, 1956 LINCOLN HARDtop coupe. Cost $3,000, sale price $3,900. 1954 Mercury Station Wagon. Cost $3,600, sale price $1,900. Phone GR 5-3075.

1951 MERCURY 4-DOOR DE LUXE, original throughout, radio, heater, indicators, full width hubs, whitewalls, lowered, good rubber, engine. Phone EV 4-8900 after 6 p.m.

1958 VOLKSWAGEN DE LUXE. IN perfect condition, must be sold. Terms. Phone GR 7-1130.

BARGAIN, 1950 HILLMAN, $250. EV 4-7827.

100 CARS FOR SALE

ENGLISH CAR CENTRE
Yates at Cook

Exclusive Dealer in
Zodiac - Zephyr
Consul - Prefect
Anglia - Thames 700
Thames 800 Vans and Buses

PRESENT $50,000 STOCK OF USED CARS AT LOW - LOW LOW PRICES LOW - LOW LOW TERMS

AS LOW AS "NOTHING DOWN" AND $5 PER WEEK

TAKE YOUR PICK
Large ones, Small ones

Zephyrs - Consuls
Austins - Prefect
Cars and Station Wagons, Hillmans - Morris - 48 to 57s

Vauxhalls 53-54-56,

Plymouths and Dodges 46 to 57s,

Fords, Meteors and Mercury 49s to 56,

Oldsmobiles - 49s to 55

Buicks 47s to 56s

Every Car Must "Go" to Make "Room" for "NEW BRITISH FORDS"

Top Trades on the Top British Cars
AT
ENGLISH CAR CENTRE
EXCLUSIVE BRITISH FORD DEALER
YATES AT COOK
Phone EV 5-2431 Open 9 to 9

100 CARS FOR SALE

YOU CAN'T GO WRONG IF YOU GO RIGHT TO
EMPRESS MOTORS

58 BUICK SPECIAL FOUR-DOOR HARDTOP, Dynaflow, radio, corn and ivory $3095
57 BUICK 4-DOOR HARDTOP, Dynaflow, radio, power steering, power brakes, Sierra gold $2695
57 CHEV DE LUXE SEDAN, automatic, blue $1995
56 BUICK SPECIAL SEDAN, Dynaflow, green $2195
56 BUICK ROADMASTER SEDAN, Dynaflow, radio, power steering, power brakes, green $2575
55 CHEV SEDAN, beige and brown $1295
55 OLDS 88 SEDAN, blue $1595
55 VAUXHALL Wyvern, ivory $1095
54 MORRIS MINOR, green $545
54 DODGE 2-Door Sedan, blue $975
54 PONTIAC SEDAN, beige $1195
53 FORD SEDAN, green $745
53 CHEV TUDOR, green $795
56 OLDS Hardtop, automatic, radio, power steering, power brakes, tutone blue and white $2395
57 PONTIAC V8 Sedan, radio, tutone green $2195
56 DODGE Regent Sedan, V8, automatic, red and white $1595
55 PLYMOUTH Mayfair V8 Sedan, automatic, radio $1495
55 PONTIAC De Luxe Sedan, automatic, radio $1695
56 PLYMOUTH TUDOR, green and ivory $1195
54 CHEV Coupe, blue $1095
55 FORD TUDOR, yellow and ivory, Lic. 59-914 ..... $1295
55 PLYMOUTH Hardtop $1345
54 OLDS 88 SEDAN, automatic, power steering, maroon $1395
53 FORD SEDAN, grey, Lic. 80-404 ..... $785
53 CADILLAC CONVERTIBLE, automatic, radio, power steering, coral $1975
50 DODGE Station Wagon, turquoise $695

TRANSPORTATION LOW COST CARS

47 DODGE 7-Passenger for only $100
48 PLYMOUTH Coach, black $160
47 MERCURY 5-Pass. Coupe, green $225
41 CHEVROLET Sedan, blue $125
47 STUDEBAKER Commander Sedan. Custom radio, overdrive $250
51 STUDEBAKER 5-pass. coupe $395
50 PONTIAC Sedan, green $495
50 PONTIAC Sedan, blue $495
49 FORD Sedan, black $190
51 CHEVROLET Hardtop, radio, green $795
51 CHEVROLET Sedanette, grey $595
50 DODGE Custom Sedan $595
50 PLYMOUTH De Luxe Sedan $595
49 CHEVROLET De Luxe Sedan, blue $395
46 CHRYSLER Sedan $175
48 DODGE Sedan, new motor $225
50 NASH Coach, makes into bed $350

SMALL CARS

57 VOLKSWAGEN De Luxe, radio, Coral $1495
55 ZEPHYR Sedan, blue $1145
55 ZEPHYR Sedan, beige and brown $1195
56 ZEPHYR Sedan, beige $1395
56 VOLKSWAGEN, grey $1295
57 VAUXHALL Velox Six, blue $1695
58 VAUXHALL Victor Sedan, red $1595
57 MORRIS Oxford Station Wagon $1595
55 VAUXHALL Wyvern Sedan, ivory $1095
51 MORRIS Oxford Sedan, green $220
50 VANGUARD Sedan beige $225
51 HILLMAN Sedan, black $375
52 VANGUARD Sedan, maroon $395
54 CONSUL Sedan, beige $795
54 HILLMAN Sedan, blue $795
54 AUSTIN Somerset Sedan, green $795

30-DAY 50 - 50 WARRANTY

30-DAY EXCHANGE PRIVILEGE

900 Fort at Quadra
Phone EV 2-7121

100 CARS FOR SALE

O L S O N
O L S O N
O L S O N
O L S O N

125 - CAR SALES SCOOP

58 CHEVROLET
BEL AIR SEDAN, AUTOMATIC CUSTOM EQUIPPED, WITH RADIO (STOCK 3088A)
$2599

55 DODGE
SEDAN, DE LUXE MODEL, LOTS OF EXTRAS (STOCK 1355A)
$1199

57 PLYMOUTH
SEDAN, DE LUXE MODEL, FULLY EQUIPPED (STOCK 1431A)
$1699

54 OLDS "88"
SEDAN, AUTOMATIC, RADIO, EXTRA GOOD (STOCK 1594A)
$1399

58 CHEVROLET
CLUB COUPE, VERY LOW MILEAGE, ALL CUSTOM (STOCK 3062A)
$2299

53 AUSTIN
SEDAN, SOMERSET MODEL, REBUILT MOTOR, NEW PAINT (STOCK 4012B)
$647

57 CHRYSLER
SEDAN, ALL POWER, RADIO, AUTOMATIC, EVERY LUXURY EXTRA (STOCK 1537A)
$2399

52 CADILLAC
COUPE DEVILLE, POWER WINDOWS, SEAT, STEERING AND BRAKES, EVERY BUYABLE EXTRA (STOCK 2094A)
$1599

58 VANGUARD
STATION WAGON (ESTATE CAR) AS NEW, WITH NEW CAR GUARANTEE (STOCK 4063A)
$2349

56 HILLMAN
HARDTOP, PERFECT THROUGHOUT, 2-TONE PAINT (STOCK 1599B)
$999

51 CHRYSLER
SEDAN, AUTOMATIC, EXTRA WELL CARED FOR, LOTS OF EXTRAS (STOCK 2007A)
$797

56 PLYMOUTH
SEDAN, AUTOMATIC, ALL DE LUXE CUSTOM (STOCK 2075A)
$1499

54 METEOR
SEDAN, FULLY RECONDITIONED, TOP SHAPE (STOCK 4046C)
$999

56 PLYMOUTH
ONE OWNER, DE LUXE, IMMACULATE CONDITION (STOCK 2161B)
$1399

53 CHEVROLET
SEDAN, DRIVEN WITH CARE, IDEAL FAMILY CAR (STOCK 1394A)
$797

55 PLYMOUTH
CLUB COUPE, FULLY EQUIPPED, OUTSTANDING CONDITION (STOCK 1321A)
$1199

53 PONTIAC
SEDAN DELIVERY, WELL-KEPT UNIT, COMBINATION WORK OR FAMILY PLEASURE (STOCK 1600B)
$737

52 CHEVROLET
SEDAN, TOPS INSIDE AND OUT, SATISFACTION GUARANTEED (STOCK 1569A)
$647

7-Day Exchange
Free Life Ins.
Top Trade-Ins
Special Budget Terms
Prices Good Until 6 p.m. Sat.

OLSON MOTORS
YATES ST. EV 4-1147
ONE OF VICTORIA'S GREAT CAR FIRMS

100 CARS FOR SALE

PLIMLEY CAR CENTRE

57 Chrysler
Windsor 4-Door Sedan. Tutone black and white, radio, automatic, power steering, power brakes.
$2869

57 Dodge
Mayfair Sedan. Tutone turquoise and black. Push-button automatic transmission.
$1995

57 Buick
2-Door Hardtop. Tutone, automatic, radio.
$2495

56 Dodge
Custom Royal 2-Door Hardtop. Tri-tone yellow, black and white, radio, automatic, new tires.
$2145

55 De Soto
Firedome Sedan, power equipped for your comfort and convenience, with power steering, power brakes, radio, automatic transmission, custom heater, defroster.
$1995

54 Buick
4-Door Sedan. Power steering for easy driving. Power brakes for your safety, automatic for easy operation, radio for your convenience, custom heater, defroster for your comfort.
$1795

52 Studebaker
Commander 4-Door Sedan. Underseat heater, separate defroster.
$595

51 Pontiac
Tudor Coach. Custom heater, defroster.
$595

51 De Soto
4-Door Sedan. Custom heater, defroster.
$625

50 Pontiac
Tudor Coach. Transportation special.
$350

58 Chevrolet
4-Door Sedan, automatic, radio, tutone.
$2395

58 Chevrolet
4-Door Sedan. Radio, custom heater, turn signals.
$2335

58 Rambler
Super Sedan. Radio, weather-eye.
$2395

58 Pontiac
"Safari." Automatic, radio.
$3295

55 Rambler
4-Door Sedan. Tutone. Continental tire mount, radio, weather-eye.
$1695

53 Plymouth
4-Door Sedan, Tutone, custom heater, defroster.
$795

57 Morgan
4x4 Sports Roadster. Bright red. Enjoy summer in an open sports car that's economical to run.
$1499

59 Austin-Healey
"Sprite," A-1 condition, radio, heater.
$1750

59 Jaguar XK150
Sports Roadster. One owner. Driven only 1,600 miles.
$4695

IF DESIRED YOU MAY PURCHASE A CAR WITH
NO DOWN PAYMENT
ON APPROVED CREDIT

After hours or holidays phone
Frank Macdonald EV 2-3474
Sam Armour GR 9-4291
Bill Brown, GR 9-5271

PLIMLEY CENTRE
1010 Yates EV 2-9121

100 CARS FOR SALE

M-E-R-L-I-N
SELECT CARS

53 LINCOLN
Tudor H-T. One owner, radio, automatic, power steering, power brakes, elec windows, a luxury hardtop
$1790
MERLIN PRICE

57 BUICK
Roadmaster. Black, radio, automatic, power steering, power brakes, power windows, whitewalls, a real beauty
$3290
MERLIN PRICE

58 MERCURY
Fordor. One owner, low mileage, automatic, radio, power brakes. Move up now to the "Big M"
$3470
MERLIN PRICE

55 MERCURY
Fordor. Black, std. trans., radio, new whitewalls
$1740
MERLIN PRICE

56 CHRYSLER
Tudor H.T. White and black, radio, automatic, power steering, power brakes. Save hundreds of dollars on this sporty hardtop
$2440
MERLIN PRICE

56 MERCURY
Tudor H.T. One owner, beautiful black and yellow, radio, automatic
$2440
MERLIN PRICE

57 PLYMOUTH
Belvedere 4-Door Hardtop V-8. Automatic, radio, low mileage
$2440
MERLIN PRICE

WHOLESALE CLEAN OUT
On the Following Cars

53 METEOR
Tudor. Blue. Radio
$525
WHOLESALE, AS IS

52 METEOR
Fordor. Red and black, radio
$490
WHOLESALE, AS IS

52 METEOR
Fordor. Blue, radio
$490
WHOLESALE, AS IS

49 MERCURY
Fordor. Black and white
$140
WHOLESALE, AS IS

T-R-U-C-K-S

53 CHEV Pickup. Very good condition $690
55 MERC 1-Ton Flat Deck $1140
49 INTERNATIONAL Flat Deck $360
55 THAMES Panel $495
54 FORD Pickup. Exceptionally good. $895
54 G.M.C. Pickup With canopy $895

"PERSONALIZED SERVICE EVERY DAY"

MERLIN MOTORS
Pandora and Quadra
EV 2-2111-5

CRABB'S
FOR YOUR CAR
EUROPEAN CARS WANTED
GOOD BUYS
GOOD SELECTION
LOW PRICES
Give Us a Call
665 GORGE ROAD
NEAR ROUNDABOUT
EV 4-2166

1951 AUSTIN SEDAN. REASONable condition, $250. '55 Buick custom sedan, dark blue, automatic transmission, exceptionally good condition, $995. EV 5-0973.

For Quick Returns
LUND'S CAR AUCTIONS
926 FORT ST
Phone for particulars EV 5-5422

FOR SALE—1951 VANGUARD 4-door sedan, low mileage, good mechanical condition, new paint; heater, defroster, sun visor; $750. Please call GR 5-3129.

FOR SALE—1956 PONTIAC SEDAN delivery, automatic trans., radio and heater, turn signals. Phone EV 5-1257 after 5.30 p.m.

'52 PONTIAC, 4-DOOR. $400 OR best offer. 1147 Fairfield. 12 to 5 p.m., or GR 3-6071, eves.

100 CARS FOR SALE

SPEEDWAY MOTORS

Volkswagen Trades

56 Cadillac Sedan de Ville. Full power equipment. A very clean car. Only $3395

58 Plymouth Plaza Sedan. Radio. V8 motor. Very low mileage .. $2195

55 Studebaker Commander. Lowboy. V8. Auto-trans, tutone $1595

55 Ford Fairlane sedan. Radio, tutone, buckskin .. $1295

54 Lincoln Capri sedan. Radio. Full power $1895

54 Chevrolet Tudor sedan. New paint job $1095

53 Studebaker Lowboy. 6 cyl. Overdrive trans. $1195

54 Ford Customline sedan. Auto trans. $1095

51 Chev. Fordor sedan. New paint job $595

51 Pontiac Sedan. Top condition throughout $595

52 Ford Customline sedan. A wonderful buy $750

SMALL CARS

54 Morris Minor Convertible. New top $695

52 Morris Minor. New paint job $495

53 Hillman Californian. Black with red leather $595

51 Hillman Sedan. cheap transportation $195

TRUCKS

55 Studebaker ½-ton pickup. Complete with canopy $1095

54 Austin Panel. Top condition $495

54 Volkswagen ½-ton pickup. Looks and runs like new.... $1095

X X X

SPEEDWAY MOTORS

YOUR Volkswagen DEALER

Open Evenings Till 9

951 Yates EV 5-2415

MIDTOWN AUTO SALES

58 VOLKSWAGEN, R. H $1,595
57 VOLKSWAGEN, R. H $1,295
55 VOLKSWAGEN $1,045
54 ZEPHYR Sedan $1,045
51 VANGUARD Sedan $295
56 MERCURY Ranch Wagon, 9-passenger, AT $2,395
56 FORD Ranch Wagon, AT $2,095
53 FORD Ranch Wagon $1,195
54 OLDS 88 Sedan, AT $1,595
34 others to choose from

1116 YATES EV 2-2241

MUST SELL
1958 Panhard (French model), $2,195 new. 4,000 miles. 5 months old. Like new. Finance or cash $1,750. Please call eves., EV 5-2882 after 6 p.m.

'55 RAMBLER, DESERVES YOUR inspection, immaculate inside and out, radio equipped. $1,599. Call Bill Brown GR 9-5271 or Plimley's. EV 2-9121.

1951 MONARCH, TWO-TONE, EXcellent condition, complete with hi fi custom radio, new seat covers, good paint condition, H. 4 very good tires portwalls. Phone EV 4-8434.

BLACK BEAUTY
1949 Ford, custom radio, heater, new paint, clutch and transmission. Can be seen at 1841 Oak Bay (side door, ask for Wayne).

'53 STUDEBAKER CHAMPION 4-door, overdrive, good tires, heater, reconditioned motor, good condition, all around good buy at $795. EV 4-4458. 1153 Fort.

1951 MORRIS MINOR CONVERTIBLE. $235. Phone GR 9-1015.

100 CARS FOR SALE

VICTORIA DODGE-DE SOTO

WE'RE NOT BUT WE A GENUINE EXECUTIVE

57 Buick
Roadmaster Hardtop. Full power equipped, radio, heater.
Was $3,349—Save $200.
$3149

55 De Soto
Firedome Sedan.
Was $2,149—Save $150.
$1999

56 Buick
Special 4-Door Hardtop. Radio air-conditioner, automatic.
Was $2,499—Save $200.
$2299

56 Ford V-8
Sedan, air-conditioner.
Was $1,499—Save $150.
$1349

56 Plymouth
Savoy V-8 Sedan. Air conditioner, tutone, whitewalls.
Was $1,749—Save $150.
$1599

IMPORT CARS

57 Zodiac
Sedan, heater, tutone.
Was $1,899—Save $100.
$1799

56 Volkswagen
Custom Sedan.
Was $1,499—Save $100.
$1399

52 Austin
Sedan, radio, heater.
Was $699—Save $100.
$599

FAMILY WAGONS

56 Meteor
2-Door Ranchwagon. Radio, heater, all power equipped.
Was $2,299—Save $150.
$2149

55 Studebaker
V-8 Lowboy. Radio, heater, automatic.
Was $1,699—Save $150.
$1549

53 De Soto
Tudor Hardtop. Radio, heater, power equipped.
Was $1,399—Save $100.
$1299

52 Chrysler
Sedan, radio, air-conditioner, automatic transmission.
Was $849—Save $250
$599

49 Monarch
Sedan, heater.
Was $399—Save $150.
$249

NO TIME PAYMENTS UNTIL AUGUST

6-MONTH WARRANTY 30-DAY EXCHANGE

1061 Yates EV 4-7197

FOR THE BEST DEALS IN TOWN

100 CARS FOR SALE

VICTORIA DODGE-DE SOTO

SELLING OUT ARE HAVING PRICE REDUCTION

DRIVEN

58 De Soto
Sportsman 4-Door Hardtop. All power equipped, radio, air-conditioner, etc.
Was $4,999—Save $300
$4699

55 Buick
Sedan, radio, air-conditioner, automatic, tutone, etc.
Was $1,899—Save $200.
$1699

57 Dodge
Royal Sedan. Radio, full power equipped.
Was $2,799—Save $100.
$2699

55 Dodge
Royal Sedan. Radio, air-conditioner, automatic, full power.
Was $1,749—Save $250.
$1599

57 Austin
Sedan, heater, tutone, automatic.
Was $1,699—Save $100.
$1599

54 Austin
Sedan, radio, heater.
Was $949—Save $50
$899

52 Consul
Sedan, radio, heater.
Was $599—Save $100
$499

56 Meteor
6-Cylinder Tudor Ranchwagon. Air-conditioner.
Was $1,899—Save $100.
$1799

55 Ford
Fairlane Sedan. Air-conditioner, automatic, tutone, etc.
Was $1,649—Save $150
$1499

53 Ford
Victoria Tudor Hardtop. Radio, heater, automatic.
Was $1,399—Save $100.
$1299

51 Pontiac
Sedan, heater.
Was $499—Save $200.
$299

50 Vauxhall
Sedan.
Was $399—Save $100
$299

NO TIME PAYMENTS UNTIL AUGUST

6-MONTH WARRANTY 30-DAY EXCHANGE

1061 Yates EV 4-7197

FOR THE BEST DEALS IN TOWN

100 CARS FOR SALE

NATIONAL MOTORS

These Cars Must Go By June 30

SLASH

59 RAMBLER 4-Door Wagon, radio, heater, overdrive, power brakes, power steering, air conditioning unit, low mileage. Cost new $5,000. Now $3795

57 OLDS "98" 2-Door Hardtop. Radio, heater, automatic power brakes, steering, seats and windows. 1 owner. A-1. Low mileage. Only $3795

56 LINCOLN Premier 4-Door Sedan, radio, heater, automatic, power brakes, steering, seat and windows. A-1 cond. low mileage. Only $3895

56 CADILLAC 4-Door Sedan, radio, heater, automatic, power brakes, power steering, power seat. A-1 cond $3895

55 JAGUAR Mk. VII 4-Door, heater, automatic, A1 $2695

56 BUICK Special 4-Door Hardtop, radio, heater, automatic. Reg. $2,595. Now $2295

51 CADILLAC Sedan. A-1. R. H. at $1395

55 RAMBLER Sedan, heater, overdrive, contin-ental kit A-1 $1395

57 FORD Ranch Wagon, 4-door, R. H. automatic A1 $2595

58 EDSEL Ranger 4-door Sedan 1 owner, 6,000 miles, R. H. A-T PB, PST. Tutone red and white. Lic. No. 4199. Reg. Price $3,595. Now $2995

57 BUICK Special Hardtop, 4-door, R. H. A-T. PB, PST, PW. Tutone blue and white. Lic. No. 3278. Reg. $2,895. Now $2495

55 METEOR Ranch Wagon, V-8, R. H. Tutone green and white. Lic. No. 38-390. Reg. $1,795. Now $1595

55 PLYMOUTH 4-door, 6, R. H. A-T. Lic. No. 47-721. Reg. $1,495. Now $1195

56 MONARCH 4-door Sedan, R. H. A-T. Tutone blue and white. Lic. No. 58-175. Reg. $2,295. Now $1895

54 METEOR 4-door Sedan, heater, V-8. Lic. No. 47-724. Reg. $1,095. Now $850

56 BUICK Convertible Special, R. H. A-T. Red and white. Lic. No. 63-748. Reg. $2,695. Now $2095

56 AUSTIN A-55 Sedan, heater. Lic. No. 216-030. Reg. $1,295. Now $1095

58 PONTIAC Strato Chief 4. R. H. Tutone black and white. Lic. No. 65-784. Reg. $2,495. Now $2255

56 MERCURY 4-Door, R. H. AT. PB. PS. Reg. $2,395. Now $1995

58 EDSEL Corsair 4-Door Hardtop. Has everything, low mileage. Reg. $3,995. Now $3495

30-DAY EXCHANGE
6000-MILE WARRANTY

51 Ply. Wagon 55 Anglia
52 Ply. Wagon 53 Morris Oxford
53 Dodge Wagon 56 Austin
55 Met. Wagon 54 Vauxhall
56 Nash Rambler 51 Ford Convert
56 Monarch 4-dr 59 Austin Mantin

NO PAYMENTS TILL AUGUST

TRUCK CLEARANCE

50 FORD Panel, has windows $495
50 FORD Panel, A-1 $450
55 FORD Pickup, H. V-8 $1,095
52 METEOR Sedan Del. $695
54 FORD 3-Ton Flat, A1 $1,595
55 WILLYS 4x4 Pickup $1,195
57 THAMES ½-Ton Van $795
54 GMC 1-Ton, dual, aluminum body. Only $1,395
57 FORD Sedan Del. H $1,795

Open to 9 p.m.
EV 4-8178-9

NATIONAL

HORWOOD BROTHERS

827 PANDORA AVE. EV 3-8113

VOLVO · MORRIS · MGA · RILEY

LOW PRICED SPECIAL

56 MONARCH Richelieu Convertible, automatic transmission, radio, power steering, brakes and windows, new top. Reduced to $2595

56 VAUXHALL Sedan, 1 owner, 27,000 miles $1395

56 MORRIS Minor Convertible, one-owner, 21,000 miles. $995

55 ZEPHYR Convertible, radio $1295

54 MORRIS Coach, very clean, OHV engine $695

53 MG TD, first-class mechanical condition, very clean $1195

TRANSPORTATION SPECIALS

46 PONTIAC 2-Door Sedan, R and H $250

46 DODGE Coach, H $150

46 OLDS Coach, R and H $150

STUART'S AUTO SALES

JUST OPENED
630 GORGE RD.
Near Roundabout
Phone EV 6-1241

58 ISETTA SEDAN, amazing mileage $795
56 VAUXHALL SEDAN, beautiful $1,395
55 CADILLAC COUPE DE VILLE, real clean $3,495
54 METEOR SEDAN, R. H, excellent condition $1,195
53 AUSTIN SEDAN A-40, real buy $695
53 HILLMAN SEDAN, clean car, new tires $695
52 MERCURY ½-TON PICKUP, excellent shape $695

Transportation Special
53 FORD 4-DOOR CUSTOMLINE SEDAN, radio and heater $650
49 CHEV 2-DOOR SEDAN, clean car $399

Many More to Choose From
Cash for Used Cars

1950 VANGUARD, HEATER, GOOD running order. Steering just overhauled. $150 or best offer. EV 5-3811.

1959 BUICK HARDTOP, COMpletely power equipped, every extra, few miles, sacrifice. Telmac, phone EV 5-5441.

1957 OLDS "88" HYDRAMATIC, 25,000 miles, 1 owner. Leaving city. Cost, $4,600. Immaculate. Sell $2,500. Phone EV 2-5775.

'53 FORD AUTOMATIC. VERY clean. Will take cash and small English car. Terms available. EV 4-7587.

SPECIAL! '54 FORD CUSTOMline, new condition, $795; '51 Chev. De Luxe, good shape, $425. Phone EV 5-3635.

'48 CHRYSLER, $350. EV 4-5715.

100 CARS FOR SALE

TELMAC
MONTH-END

SMALL CAR SALE

Exclusive Credit Arrangements
NO MONEY DOWN
CREDIT TERMS AVAILABLE
FIRST PAYMENT MID-AUG.
UP TO 36 MONTHS TO PAY

Telmac's exclusive credit arrangements allow the budget-minded to eliminate the down payment problem entirely. Buy your small car on convenient monthly payments, alone—on terms by Telmac.

50 COMMER VAN, utility value $110
48 MORRIS SEDAN, well renewed $145
52 PREFECT SEDAN, runs very well $195
50 VANGUARD SEDAN, bargain priced $225
51 AUSTIN SEDAN, excellent value $295
52 AUSTIN A-70 SOMMERSET, needs some care $295
50 HILLMAN SEDAN, smart economy $395
52 TRIUMPH 2-DR., unique styling $445
52 MORRIS SEDAN, new finish, good $495
52 AUSTIN SEDAN, nicely cared for $545
58 ISETTA CONVERTIBLE, extreme economy $695
53 CONSUL SEDAN, roomy and powerful $745
54 HILLMAN SEDAN, well kept $795
55 AUSTIN CONVERTIBLE, new paint, very pretty $995
51 ROVER SEDAN, immaculate $1,095
56 METRO CONVERTIBLE, cute and sporty $1,145
58 ENSIGN SEDAN, automatic luxury $2,195

BUY WITH CONFIDENCE

Remember—Telmac is an exclusive Small Car Motormarket specializing in the very best possible product obtainable with a guarantee that will give you far better driving security for months and months.

56 Oxford — 54 Consul — 53 Zephyr
56 Austin — 55 Austin — 55 Metro
53 Triumph—57 Hillman—52 Prefect
48 Prefect—51 Vangd—52 Triumph
56 T-bird—57 Vauxhall—52 Humber
52 A70 — 50 Vanguard — 57 Austin
54 Austin — 50 Hillman — 52 Oxford
51 Thames—53 Vangd—51 Triumph
51 Rover — 52 Hillman — 53 Consul
53 Morris—49 Vauxhall—49 Austin
51 Jaguar—54 Hillman—54 Morris
50 A70—53 Vauxhall—50 Commer
57 Victor—53 Hillman—53 Oxford
49 Prefect—55 Volkswgn—50 Morris
48 Austin—49 Vanguard—52 Morris
51 Austin—58 Ensign—53 Austin
51 Morris—55 Hillman—56 Oxford
49 Oxford—51 Hillman—58 Isetta
50 Austin—50 Vauxhall—52 Austin
53 A-70 — 52 Vanguard — 56 Morris
47 Austin—54 Vxhall—A-70 Austin
56 Isis — 48 Hillman — 48 Morris
52 Consul—52 Commer—50 Prefect
— 56 Oxford Stn. Wagon —
— 53 Austin Sports —
— 54 Consul Convertible —

SPECIALIZED SELECTION

Telmac pays particular attention at all times in endeavoring to have all models, makes and years of small cars for trial approval.
75 — SMALL CARS — 85

"Buy with Confidence"

TELMAC
SMALL CAR
MOTORMARKET
844 Fort EV 5-5441
Wide open till 9 p.m.
Fri. till 10. Sat. till 9.

NO DOWN PAYMENT

ON APPROVED CREDIT

41 DODGE Coupe, Drive away $95
50 HILLMAN Minx, whitewalls $295
51 Buick, Dynaflow, radio, heater $495
51 CHEVROLET Sedan $595
53 MERCURY, automatic, radio $1095
54 FORD Sedan, Customline $1095
57 VOLKSWAGEN, 1 owner, 24,000 miles $1395
58 VAUXHALL Super Victor $1695
57 MG Magnette, custom radio $1795
57 ZEPHYR, 1 owner $1795
57 CHEVROLET 210, Custom radio $2195
57 PONTIAC Sedan, custom radio $2195

ENSIGN MOTORS

Lloydwagen Borgward
SALES SERVICE PARTS
2017 QUADRA ST.
OPPOSITE CURLING RINK
OPEN EVES. PHONE EV 5-3612

BRITISH MOTORS

MORRIS - MG
RILEY-WOLSELEY

SALES - SERVICE - PARTS

58 AUSTIN-Healey "Sprite" $1495
53 MG TD Roadster. Immaculate condition throughout. Fully guaranteed. The best one in town $1425
56 MORRIS Oxford Station Wagon $1495
50 MORRIS Minor, choice of 2, each $250
51 DODGE Sedan $495

2643 Douglas EV 5-1563

Eves. Trevor Woodruff, EV 4-2680

1956 BEL AIR 2-TONE SEDAN, 6 cylinder, 28,000 miles. One owner. Top condition, radio, heater. Phone EV 2-3136.

SACRIFICE SALE — 1950 PLYmouth, good condition. Best offer by Tuesday, June 30. Apply 411 Obed. EV 4-4378.

STATION WAGON, 1958 FORD 6, bronze color. Terms available, also will consider small car trade. Must sell. EV 4-3423 after 6 p.m.

1957 CHEV. TUDOR V-8, AUTOmatic. Clean. 1-owner car in excellent condition, $2,095. Please phone EV 5-9879.

'52 METEOR, MECHANICALLY A-1, tubeless tires, signal lights; clean throughout. GR 8-3928.

RCAF OFFICER, TRANSFERRED, must sell 1953 Customline 2-door Ford, black and ivory; matching seat covers and radio. GR 8-3015.

CUSTOM 1949 FORD COUPE. SECtioned. 985 McKenzie Avenue. GR 9-2172.

1952 FORD 2-DOOR, GOOD CONDItion. Offers considered. GR 9-3527 anytime.

1955 CADILLAC COUPE DEVILLE. EV 5-1005.

1952 AUSTIN SOMERSET. $495. Terms. GR 8-2841.

1948 OLDSMOBILE, RADIO, heater. $200 or offer. EV 5-4621.

1937 FORD. BEST OFFER TAKES it. GR 7-2423.

'51 CHEV. COUPE, $750 OR WHAT offers. EV 6-2069.

AUSTIN A40, 1948. FINE CONDItion. $170. EV 4-6289.

SEE ART BROWNE'S MOTORS, Quadra at Johnson. EV 5-3512.

100 CARS FOR SALE

MORRISON

CONTINUES
B-I-G DISCOUNT SALE

AND YOU MAKE TERRIFIC SAVINGS

57 BUICK Hardtop Coupe. Radio and heater.
WAS $2,695
NOW $2385

57 PLYMOUTH Sedan. Automatic transmission, heater.
WAS $1,995
NOW $1666

57 OLDSMOBILE "98" Convertible. Hydramatic, power steering, power brakes, radio and heater.
WAS $3,995
NOW $3555

54 BUICK Sedan. Dynaflow, radio and heater.
WAS $1,595
NOW $1333

30-DAY EXCHANGE PRIVILEGE

53 PONTIAC Sedan. Heater.
WAS $1,145
NOW $933

53 MERCURY Sedan. Heater.
WAS $1,095
NOW $888

54 FORD Sedan. Automatic Transmisaion. Power Steering. Radio and Heater.
WAS $1,295
NOW $1144

EASY TERMS
NO MONTHLY PAYMENTS TIL AUG.

57 FORD Sedan. Heater.
WAS $1,895
NOW $1670

56 BUICK Hardtop Sedan. Dynaflow, power steering, power brakes, radio and heater.
WAS $2,695
NOW $2392

55 CHEVROLET De Luxe Sedan. Heater.
WAS $1,495
NOW $1270

56 PLYMOUTH Coupe. Heater.
WAS $1,495
NOW $1280

56 DODGE 2-door. Heater.
WAS $1,395
NOW $1166

54 DODGE Sedan. Heater.
WAS $1,495
NOW $978

58 CADILLAC Convertible. Hydramatic, power steering, power brakes, power windows, radio and heater.
WAS $6,695
NOW $6270

SEE REINELL FAMOUS FIBREGLAS BOATS TOO AT

MORRISON
Chevrolet - Oldsmobile Ltd.
940 Yates EV 3-1108

SPECIAL BUYS

51 ANGLIA Tudor $95
51 AUSTIN A-40 $150
50 VANGUARD Sedan $195
50 NASH Sedan $395
49 AUSTIN A-40 $210
48 PONTIAC Sedan $195
47 BUICK Roadmaster, open to offers.

MASTERS MOTORS
815 View Street Phone EV 3-3541

D.K.W.

Highest Performance At Lowest Cost

Look First To

NATIONAL MOTORS
800 Block Yates EV 4-8174

1951 4-DOOR SEDAN, GOOD CONDITION. RADIO AND HEATER. $325. NEWCOMBE GARAGE, 721 FISGARD.

SNAP! 1957 CHEVROLET SEDAN. American model, 1 owner, A-1 shape. First $1,800 takes. EV 5-0234 after 6 EV 2-0982.

BY OWNER
1955 Chevrolet Sedan, excellent condition, includes snow tires, new seat covers, $1,275. Call EV 5-6653.

'48 CHRYSLER 6, 5-PASSENGER. Top shape. $450 or best offer. GR 8-3345.

'48 PLYMOUTH 5-PASSENGER coupe, $195. Parkdale Service Station. EV 3-7913.

1956 PLYMOUTH SUBURBAN, clean and in good condition. Phone EV 4-4581 after 6 p.m.

'52 FORD CUSTOMLINE, SILVER green with ivory top. Excellent motor, radio. 3135 Blackwood. EV 2-7397.

1953 FORD CUSTOMLINE SEDAN, very good condition; radio, heater, turn signals, etc.: $725. EV 3-3540.

OWNER GOING EAST. '50 MORRIS Minor, running order. GR 9-2746.

3810 Carey.

1950 MERCURY SPORTS SEDAN. Excellent and clean condition, hi-fi custom radio. $525. EV 5-7230 eves.

1958 VOLKSWAGEN DE LUXE, black, red leatherette. EV 3-0324, after 4 p.m.

1956 FIREFLITE DE SOTO TUtone hardtop, fully equipped, $2,495, or trade down. Private. EV 6-2538.

SEE US—GOOD USED CARS
SAUNDERS & HITCHMAN
2040 Cadboro Bay Rd. EV 2-4594

'57 HILLMAN DE LUXE SEDAN, only 1,500 miles, radio, immaculate. EV 5-6697.

'57 RAMBLER CUSTOM SEDAN. V-8 power equipped, pulmanized, etc. One owner, as new. EV 4-4094.

1950 CHEV. TORPEDO BACK, shaved, lowered split manifold. Real clean. EV 3-2765.

NO DOWN PAYMENT
ART'S CAR SALES
Burnside at Harriet EV 5-8302

1954 VOLKSWAGEN DE LUXE, gas gauge. $850 cash. GR 9-5697.

1953 AUSTIN, VERY GOOD CONdition, best offer. GR 8-2727.

1951 HILLMAN 4-DOOR SEDAN. $250. Cash, or terms. EV 5-2205.

100 CARS FOR SALE

K.M. MOTORS

HI FOLKS
JUST MOVED INTO OUR NEW LOT
950 YATES

Come In and Browse
CLEANEST, SMARTEST CARS IN TOWN

Look These Bargains Over

58 AUSTIN A95 "6," 4-Door Station Wagon, 1 owner. Low mileage. Save $$$ $2449

58 STUDEBAKER "Silver Hawk 6." Low boy. Fully equipped. 8,000 miles. On special $2399

53 VANGUARD Sedan. Good motor and tires. A good buy at $499

56 MORRIS Minor OHV model. See today. Only $899

56 HILLMAN Californian Hardtop Tutone, one owner, spotless condition. A real lady's car $1199

54 HILLMAN Minx Sedan, one owner, top shape and a top buy. Only $799

MANY MORE TO CHOOSE FROM. SEE US IN THE MIDDLE OF AUTO ROW.

Open Nights, EV 2-5822

SEE THE 1959 'LARK'

DOMINION MOTORS LTD

Studebaker - Packard
ARENA WAY
OPPOSITE B C ELECTRIC

55 BUICK Roadmaster. Automatic transmission, power steering, brakes, windows, 4-way power seat. Town and Country radio. One owner, 18,000 miles $2,495
55 CHRYSLER Sedan. Automatic transmission, low mileage $1,895
57 CHEV. Coach, 210 series, low mileage $2,095
53 STUDEBAKER "Loboy." Heater, turn signals, radio $995
51 STUDEBAKER Sedan $495
51 PONTIAC 2-Door, clean $545
51 PONTIAC Convertible $795
50 STUDEBAKER $445
49 MONARCH Sedan $395
48 DODGE $295

SMALL CARS

53 AUSTIN Somerset. Tutone. Excellent condition $695
49 M.G., TC model $1,095

SALES & SERVICE
Blanshard and Cormorant
Phone EV 5-5012 or EV 5-6132

OLYMPIC MOTORS

1030 YATES St

58 LINCOLN Premier, every conceivable extra. As new, 1 owner $6750
59 CHEV. Impala Hardtop. Completely equipped. 1 owner $3595
57 CHRYSLER New Yorker, fully equipped. 1 owner $3495
54 BUICK Hardtop $1,895
53 MONARCH Hardtop $1,195
54 FORD 4-Door. R. H. TI $1,095
52 FORD, leather interior $695
47 PONTIAC Coupe $295

ENGLISH CARS

57 ZEPHYR Sedan $1,795
54 VOLKSWAGEN $895
53 AUSTIN, New engine $795
51 MORRIS Oxford $395
52 JAVELIN $295
50 AUSTIN $295

TRUCKS

51 MORRIS Panel $395
51 CHEV. Sedan Delivery $595
52 STUDEBAKER ½-Ton $495

CASH FOR CLEAN CARS

1030 YATES EV 6-1023

52 OLDSMOBILE Sedan $1,195
53 BUICK Sedan $1,095
48 OLDS Convertible $300

Saunders & Hitchman

2040 Cadboro Bay Rd. EV 2-4594

1957 VOLKSWAGEN, GOOD ORder. Phone GR 9-3291 after 7 p.m.

SELLING? TRY ART'S CARS
BURNSIDE AT HARRIET EV 5-8302

'49 CHEV. A-1 SHAPE. SELL OR trade. EV 3-6349.

1955 ANGLIA TUDOR. HEATER, signals, good condition. EV 3-0867.

101 FOREIGN IMPORT AND SPORT CARS

HORWOOD BROTHERS

816 JOHNSON ST EV 3-8113

Volvo-Morris
MGA-RILEY
SALES—SERVICE—PARTS

GAZELLE
A TREAT TO DRIVE
A TREAT TO BUY
Look First To
NATIONAL MOTORS
800 Block Yates EV 4-8174

FIAT
TWICE THE FUN AT ½ THE COST
Look First To
NATIONAL MOTORS
800 Block Yates EV 4-8174

AUSTIN-HEALEY SPRITE, cherry red, less than 1 year old, low mileage. Opportunity to buy sports car in new condition. Priced very low for quick sale. Terms available. EV 2-5404.

1958 MORGAN PLUS 4, 2 SEATER. 8,000 miles. British racing green. Phone EV 5-0245.

TR ROADSTER, WILL TAKE boat or car in trade. EV 2-4163 anytime.

1957 MORGAN FOUR-SEATER. Sterne's Garage, Sidney. GR 9-2233

101 FOREIGN IMPORT AND SPORT CARS

BORGWARD

SALES—SERVICE—PARTS
Ensign Motors
2017 QUADRA ST.
Opposite Curling Rink
Open evenings. EV 5-3612

106 TRUCKS

KENNING

Truck & Equipment Ltd.
Gov't at Queens EV 5-6778

SEE THESE SPECIALS That Must Be Sold

56 MERCURY ½-Ton Pickup—New paint job, steering and brakes renewed. Was $1,245. NOW $1195
53 CHEVROLET 1-Ton—This is a good panel $845
55 WILLYS JEEP — 4-wheel drive. This unit has been completely gone over $1250
52 WILLYS JEEP — 4-wheel drive. A good buy at $550
57 VOLKSWAGEN BUS — An exceptionally good unit. $1625
49 CHEVROLET 3-Ton dump $825
57 DODGE Tandem Model K6—This is the best buy on the lot. Only $6500

If we haven't got what you want, we will get it for you.

1953 INTERNATIONAL 2-TON. 7'x12' platform, 3' stakes, tarpaulin. Bike new. 1722 Donnelly Ave. Phone EV 5-3609.

CHEVROLET 1946 SEDAN DElivery, excellent condition, $295 or best offer. EV 4-6288.

1947 INTERNATIONAL ONE-TON, 4 speeds, pickup. Rebuilt motor, good all round. $345. GR 8-2292 anytime.

1951 MERCURY FLAT DECK. $600. Will consider trade on car. Phone GR 7-1784.

1941 FORD 1½-TON. NEEDS NEW motor. GR-8-2727.

¾-TON INTERNATIONAL. $425. EV 2-2482.

1950 3-TON FORD. GOOD SHAPE. GR 9-1750.

107 PARTS, TIRES AND ACCESSORIES

Your Car's "Heart" Is the "BATTERY"
For a strong, sure start every time get an "ACME"
6-VOLT EXCHANGE — $10.00
12-VOLT EXCHANGE — $16.50

FRANCIS BATTERY & TIRES LTD.
RETREADING SPECIALISTS
1412 Quadra Street EV 3-7033

ATTENTION SPORTS CAR OWNERS
MICHELIN "X" TIRES
AVAILABLE ONLY AT
Speedway Motors
EV 5-2415 971 YATES

Volkswagen Owners
GERMAN-MADE CUSTOMFIT SEAT COVERS ADD TO THE VALUE OF YOUR VW. LARGE SELECTION ON HAND
From $6.95 to $39.95
Speedway Motors
EV 5-2415 971 Yates

BOAT TRAILER WHEELS
In the small sizes.
Also larger sizes.
Tires 400-8.
D & D TIRE LTD.
Victoria—Duncan

LANGFORD AUTO WRECKERS
Old Island Highway. GR 8-2869

CLARKE'S AUTO PARTS. 5233 Douglas. Used parts for cars and trucks. EV 3-8041.

WANTED
Car body in good condition for 1949 Ford. Reasonable. EV 2-5228.

CUSTOM-BUILT SEAT COVERS, only $17.95. Sandy's Auto Parts, 1023 View. EV 5-4478.

WANTED, GOOD DODGE MOTOR, '49-'50, with 40 lbs oil pressure when hot. Cash. EV 4-2166.

1958 VOLKSWAGEN CUSTOM radio. EV 2-8643.

DAVID ST. AUTO WRECKERS EV 2-9879. 526 David Street.

AL'S AUTO WRECKERS, BAY AND Dundas in Victoria West. EV 3-8233.

PREFECT '50 PARTS, CASH OR swap for ?. GR 9-5619.

SPECIAL RETREADS 2 AT $25. Gavin Jack, 1317 Quadra. EV 3-0331

WANTED, AUSTIN TEN ENGINE or block only. Phone GR 9-1674.

107 PARTS, TIRES AND ACCESSORIES

POSITIVE CURE FOR BALDNESS

Take a look at those smooth tires of yours, those bald spots are signs of danger to yourself and others. But if you bring them along to us before it's too late, we can give your tires the GUARANTEED GOODYEAR TIRE (FACTORY APPROVED) RETREAD. But don't wait until they are worn to the canvas or structurally damaged. If in doubt bring them to us. We will not waste your time or money.

IT'S TRUE

The cost of a retread is ½ the cost of a new tire. We are proud to say we have the finest factory approved retreading equipment in Western Canada.

VICTORIA TIRE LTD.
Government at Herald. EV 2-6184

108 AUTO REPAIRS AND SERVICE

EXPERT BODY WORK, TUNE-UP, alignment and brake repairs. Victoria Dodge-De Soto, Ltd. 1061 Yates. EV 4-7196.

FAST TOP QUALITY RADIATOR repairs. Body work and painting at Morrison Chevrolet Oldsmobile, Ltd. Yates at Quadra. EV 3-1106.

TUNE-UPS TO REBUILDS
FAST GUARANTEED SERVICE
COAST AUTO REPAIRS
921 MASON ST. EV 4-5346

MOONEY'S AUTO BODY SHOP, EV 3-4177. Complete collision repairs, painting, etc.

109 AUTO BODY WORK AND PAINTING

LOOK FIRST TO National Motors
Complete Paint and Body Work.
800 BLOCK YATES EV 4-8174

110 AUTO FINANCING AND INSURANCE

Automobile Financing
Auto Loans

Monthly installment plan financing of automobiles, household appliances, furniture and commercial equipment.

Money-saving rates on direct auto loans. Life insurance up to $1,500 at no extra cost. Generous terms. Quick decisions.

Island Finances Limited
1112 Broad Street Phone EV 4-6831

CAR BUYERS

Before you buy your new or late model used car, see us about our low cost financing service, available for either dealer or private sales.

A. M. TAYLOR SPITTAL
821 FORT ST.

111 TRAILERS AND TRAILER CAMPS

TRIANGLE TRAILER SALES LTD.
Vancouver Island Dealer for
LEISUREHOME NASHUA FLEETWOOD
Mobile homes 8' and 10' widths.
New and used.
Also stocking 15' Vacation Trailers.

7½ miles north on Highway 1. Phone GR 9-3921; res. EV 4-9456.

HERE NOW
15' SIESTA TRAILERS
Full 7' inside. Sleeps 6
Mobiles 8' and 10' in stock
R. W. DAWSON LTD.
EV 2-5647 3117 Douglas St.

PLEASANT VALLEY TRAILER SALES AND PARK
(VICTORIA BRANCH)
EXPANDO, MAYFLOWER, PLYMOUTH, CRESTLINE, RICHARDSON AND DEVILLE
8'x40' used Plymouth, 2 bedrooms with washer and dryer. Very good condition.
See us before you buy your mobile home and get the best.
2398 MILLSTREAM ROAD
GR 8-4420.

CAMPING TRAILER
SLEEPS 4 PHONE GR 9-1890
12 ft. trailer, expertly made, folds down to tear drop for easy towing. Turn indicators and brake lites. Just the thing for trouble-free family fun. Price $350 or nearest offer. Can be viewed at 224 Suzanne Place, Fairfield Realty, 335 Cook.

STAY OR GO AS YOU PLEASE—18x46 de luxe trailer on clear title lot, 75x153, level, fenced, trees, septic tank, pipeline water. Tax only $1 a year. Please call G. Dickason, eves. EV 3-0449. King Realty. EV 2-2131.

TEARDROP ALUMINUM TRAILER, sleeps two. Propane stove and tank. $250 or best offer. Phone GR 4-2037.

SACRIFICE SALE — 28' BY 7.6 trailer. Two sinks, sleeps 4 persons. Newly painted inside and out. Aluminum body. $1,350. EV 3-5254.

19' TRAILER, IN EXCELLENT condition; 18' Kenskill trailer, like new. What offers? EV 5-5813.

14' TEARDROP TRAILER, ROCK gas stove and fridge. $250. GR 8-4498 eves.

LIGHT TEARDROP TRAILER. $175. EV 3-3808.

SMALL CABIN TRAILER FOR sale. 1017 Catherine St. after 5 p.m.

1958 ALOHA, 15 FT. LIKE NEW. Complete with brakes. EV 5-7994.

Rita Del Mar's Daily Astrology

SATURDAY, JUNE 27, 1959

Today's Quotation: "There are some defeats more triumphant than victories."—Montaigne.

Saturday for Everyone: Adopt a conservative policy; be sensible; shun upsets, opposition, dissention. Get a good rest and relieve your system of unnecessary strain and worry.

Look for Your Birthdate and Birthsign Below.

March 21 to April 19 (Aries)—Seek light recreation, but watch your step re assets, expenses, hazards.

April 20 to May 20 (Taurus)—Take things in your stride; catch up with rest; visit those you can help.

May 21 to June 20 (Gemini)—See a few friends; avoid feeling annoyed or worried. Don't overdo.

June 21 to July 22 (Cancer)—Best to curtail social life somewhat or limit it to family. Don't spend much.

July 23 to Aug. 22 (Leo)—Exert yourself to be pleasant; avoid upsets, snap judgment, haste.

Aug. 23 to Sept. 22 (Virgo)—Pay attention to assets, accounts. Don't overdo or force issues.

Sept. 23 to Oct. 22 (Libra)—Be tolerant of other people; be economical; don't make changes.

Oct. 23 to Nov. 21 (Scorpio)—Give due attention to health, wardrobe, service. Exert tact.

Nov. 22 to Dec. 21 (Sagittarius)—Enjoy the little things. Steer clear of risks, involvements.

Dec. 22 to Jan. 19 (Capricorn)—Make the best of things around your home, family. Maintain peace.

Jan. 20 to Feb. 18 (Aquarius)—Catch up with reading, correspondence. Be careful en route; tactful with higher-ups.

Feb. 19 to March 20 (Pisces)—Protect your interests re assets, financial belongings. Take your time in motion.

Planning Ahead—Good for entertainment, sociability, etc.: June 28, July 3, 4, 5, 6, 9, 10.

(Released by Consolidated News Features Inc.)

111 TRAILERS AND TRAILER CAMPS

SPECIAL ONE ONLY

$350 down payment—28', used only 3 months, 1-bedroom mobile home. Hi Lo will finance this one four years. Full price $3,350. Extra good credit references are required.

SPECIAL

50' x 10' wide, brand new mobile home, fully furnished. $1,700 down. $6,750. Factory guarantee.

$6500 SPECIAL

10' WIDE MODEL

Brand new—factory guarantee. 2 or 3 bedrooms, washer and dryer. $1,600 Down. 5-Year Financing

We suggest you buy your mobile home from a mobile home dealer who has some equipment, tools and knowledge of mobile homes and has some investment in the mobile home business. We consider small houses and mortgages in trade as well as lots, acreage, used furniture, cars and trucks.

Your oldest mobile dealership:

HI LO TRAILER SALES LTD.
7 miles north Highway 1

HI LO TRAILER SALES LTD.

BETTER QUALITY
BIG MOBILE HOMES
LITTLE MOBILE HOMES

Sold on easy terms. ¼ down, 5 years to pay. They are already furnished. Parking space available. We have luxury mobile homes, medium priced, economy and strip models. Your good used furniture considered as down payment.

Propane gas always available.

7 Miles Out Hwy 1 GR 8-2514

TOTE-EM TRAILER SALES

New and Used Mobile Homes. Your Island Dealer For "ROLLOHOME"

See them Open every day and evenings under lights. 8 Miles North on Highway 1 GR 8-3973

TRI-WAY TRAILER PARK

De luxe accommodation for your mobile home. 8 miles north on Highway No. 1 Phone EV 4-8791.

112 CARS AND TRUCKS WANTED

N.N.T.S.Y.C.

(No Need To Sacrifice Your Car)

FREE APPRAISALS
IMMEDIATE CASH
5% COMM. LATE MODELS
MAYNARD'S AUTIONEERS
EV 4-1621 — 38th YEAR

SMALL CARS

Purchased for Cash or SOLD ON CONSIGNMENT 5%

TELMAC MOTORMARKET, 844 Fort

Urgently required, good clean cars. Immediate cash, no haggling.

OLYMPIC MOTORS
1030 Yates EV 6-1023

CARS WANTED FOR CASH AT ENSIGN MOTORS
2017 Quadra EV 5-5612

WANTED
Clean Cars for Cash at QUADRA AUTO SALES
837 Yates St. Phone EV 2-9837

CASH FOR CARS AT ART'S BURNSIDE at HARRIET. EV 3-8202

115 MOVING AND HAULING

THE HERTZ IDEA

Cut Moving Costs ½

Clean, modern trucks—all fueled and insured by Hertz. You drive it by day, by week, or longer. Dollies, ramps, blankets.

HERTZ RENT-A-CAR
901 Douglas EV 4-4423, EV 4-5511

AVIS RENTS MOVING VANS, ALL sizes. 800 Douglas. EV 3-2131.

116 HOTELS

JAMES BAY HOTEL

Moderate rates, daily, weekly or monthly, with or without meals. 270 Government Street Phone EV 4-7151

Ritz Hotel, 710 Fort St.

FURNISHED APARTMENTS AND ROOMS — EV 3-1021
Elevator Service Permanent Transient

BEVERLEY HOTEL
In city centre. Moderate rates. Transient and permanent guests, housekeeping rooms. TV in lounge. 724 Yates. Phone EV 4-0611.

THE GLENSHIEL, 606 DOUGLAS—A residential hotel providing every comfort for elderly people EV 3-4164.

117 COTTAGES AND CAMPSITES

FISHERMEN!

Bring your family to THE ALDERS. Cottages, boats, safe sandy beach for the children. Top salmon fishing (Comox-Campbell River area). 70 acres of beautiful woodland. Complete seclusion, well off highway. Golf near by. Write The Alders, Merville, B.C.

ON BEACH AT QUALICUM. 3-room furnished cottage. Sleeps 5. $45 wk. Mrs. Louis Morin, Parksville, B.C. Phone 225.

CORDOVA BAY — WATERFRONT cottage. 5177 Agate Lane. Furniture, light, city water. Rent, $30 weekly. Phone Watson, GR 9-4312.

SEASIDE BUNGALOW, FURNished, available July 15. Week $50. $150 month. Grouse Nest, Sooke.

118 VACATION GUIDE AND SUMMER RESORTS

DEAR FOLKS—WELL, IT IS HOLIday time again, and there is a little place on sandy Tribune Bay on Hornby Island that is an ideal spot for the whole family. You have a little cabin for sleeping, with good wholesome meals served in the dining room. No dishes for mum. Fishing is good for coho and spring. Riding horses and nice ponies for the kids, or you can dig clams on the seashore. We still have a few vacancies for the early part of July, and rates are reasonable too. So phone Hornby 1X, via Courtenay. Keith and Butie Stonehouse, Lodge, Hornby Island.

120 ROOM AND BOARD

MODERN SUNNY, GROUND floor rm. With private bathroom. We provide every comfort for elderly lady or gentleman. Close to beach and park. 1745 Lillian Rd. EV 3-2310.

OCEAN LODGE, WATERFRONT, Fairfield, one mile city centre. Large room, hot and cold water, English cooking. Two bus routes. Available July 1. 1526 Dallas. EV 3-3690.

GUEST HOME FOR ELDERLY ladies. Private accommodation with some care. EV 4-5673.

120 ROOM AND BOARD

WILLOUGHBY GUEST HOME, 90 Linden (annex). Vacancy for elderly lady or gentleman, main floor, excellent food, home care. Near park and bus. Laundry. EV 5-5321.

AVAILABLE TO WORKING MEN, a complete home life. Reasonable rates. Fernwood Guest Home. Phone EV 2-4836.

CRESCENT GUEST HOUSE under new management. Accommodation for elderly ladies. Single or sharing. Near bus. EV 2-0250.

BOARD AND ROOM, MEN ONLY, good meals, ½ block Hillside and Quadra. EV 2-5540.

NICE ROOM, GOOD BOARD, FOR 1 or 2. Private home, family privileges. EV 2-4385.

WANTED — ROOM AND BOARD for working mother and son, age 7. Own furniture. GR 9-1003.

BOARD AND ROOM, SINGLE OR sharing. Working man. 1144 Pandora. Phone EV 2-3332.

EXCELLENT ROOM AND BOARD, attractively furnished, parking, TV. Central. EV 4-4458.

ROOM AND BOARD FOR REfined gentleman. Fairfield. Phone EV 3-4926.

BOARD, ROOM, CARE FOR ELderly lady. 2385 Epworth. Phone EV 4-5783.

SUNNY ROOM. FULL BOARD. Businessmen. EV 2-4629.

BOARD AND CARE FOR ELDERly male or female. EV 2-6307.

CRAIGMYLE, 1037 CRAIGDARroch. Hot and cold water. EV 5-9031.

LOVELY ROOMS, MAIN FLOOR, men only. Good food. EV 5-2055.

ROOM AND BOARD FOR YOUNG business man. Fairfield. EV 3-3202.

$16 WEEKLY. ROOM AND BOARD. Men. 1120 McClure. EV 3-3807.

GOOD ROOM AND BOARD, PRIVate home. Home cooking. EV 5-2882.

FOR LADY IN PRIVATE HOME—Piano, TV, bus. EV 4-0570.

YOUNG GIRL, FAMILY HOME, Oak Bay, TV, on bus. EV 2-0000.

COMFORTABLE ROOM AND board, central. EV 4-7014.

ROOM AND BOARD. EV 2-4758.

121 ROOMS TO RENT

325 MOSS STREET, 2 UNFURnished rooms, private home. Ph. EV 4-9786 after 6 p.m.

ROOMS FOR RENT, FURNISHED or unfurnished, with stove and frig. 1303 Yates St.

NICELY FURNISHED BED-SITting room; kitchen privileges. Lady only. $30. Trutch St., EV 2-3769.

FURNISHED ROOM WITH KITchenette, $30. 465 Kingston St. EV 5-2154.

FURNISHED SLEEPING ROOM BY month or week. EV 6-1084. 337 Michigan.

NICE, BRIGHT, FURNISHED room, close to Parliament Bldgs. EV 5-4569 eves.

NICE ROOMS IN VERY PLEASant home with lovely garden, near Oak Bay Junction. EV 4-7333.

NEAR PARK, SEA. SINGLE ROOM, ground floor. 679 Battery.

NICE QUIET SLEEPING ROOM, near C.P.R.; day week. EV 3-9639.

1 LARGE FRONT RM. FURNISHed. EV 2-0348.

VISITORS. FRONT ROOM. HANDY city, park, sea. EV 5-3480.

CLEAN SLEEPING ROOM. LADY EV 3-4406.

125 HOUSEKEEPING ROOMS TO RENT

VERY ATTRACTIVE BED-SITting room, all housekeeping facilities separate, everything provided. Rockland area. Permanent for business women or temporary for summer student. Phone EV 3-3085.

VACANCIES FOR NICE PEOPLE. Housekeeping and sleeping rooms, well furnished, everything supplied; single or double. Quiet residential hotel, centrally located. EV 5-1629.

CLEAN, BRIGHT, FULLY FURnished rooms with hot and cold water. Ideal accommodation for middle-aged or elderly tenants. $9 weekly. Scott Apts., EV 2-1221.

ATTRACTIVELY FURNISHED bright front bed-sitting room and kitchen; $40. Fairfield. 1012 Richardson. EV 2-8081.

TOURIST ROOMS WITH KITchenettes, close to sea and Park, by day or week; reasonable. Phone EV 5-2221.

1 RM. PARTLY FURNISHED, newly decorated, opp Beacon Hill Park; $30. EV 2-8111, eves. EV 5-3694. Canada Trust Co.

LARGE FURNISHED FRONT ROOM and bedroom, newly decorated; second floor; Fernwood, near Pandora. All found. $38.50. EV 4-7798.

ESQUIMALT, NEAR BOILERmakers' Hall. Large front room. Everything supplied. Rent $27. Ph. EV 3-8036.

PRIVATE HOME, QUIET, FURNished room, all facilities. Couple, single. Bus, stores. July 1. Opposite Banfield Park. EV 2-0261.

CLOSE IN—FURNISHED, SUNNY, fridge. Ideal for businessman or lady. Seeing is believing. EV 2-9840.

ONE OR TWO, FULLY FURnished. All found. Room service. Adults. 1012 North Park. EV 4-3236.

BED-SITTING ROOM, FURNISHED or unfurnished, for quiet lady; Fort and Cook. EV 3-9502.

2 LARGE FURN. ROOMS AND kitchenette, $45 month. EV 2-1595 after 7 p.m.

907 HARBINGER AVE., FAIRfield district. Furnished housekeeping rms. EV 5-8481.

TWO FURNISHED ROOMS WITH gas plate. $30 and $32. 1331 Pandora. Please call before 12 noon.

CLEAN, BRIGHT ROOM. ALL found. Walking distance. Men. Ph. EV 3-1435.

GROUND FLOOR. COMBINATION living room and kitchen, gas. $21 Simcoe. EV 3-5504.

NICE ROOM BY WILLOWS BEACH. All home privileges for business girl. EV 3-9475.

NICE FURNISHED ROOM AND kitchenette, $35 a month. Better rental district. EV 5-1154.

LARGE LIGHT HOUSEKEEPING room, everything supplied, linen included. Close in. EV 5-7016 after 6.

LARGE, CLEAN HOUSEKEEPING room, furnished. 2311 Blanshard. EV 3-6675.

FURNISHED SMALL ROOM, GAS plate, $18. Ladies only. Room 2, 1205 Fernwood, corner of Fort.

ROOM AND KITCHENETTE, GAS and sink. Working mother preferred. EV 4-2990.

TWO SINGLE HOUSEKEEPING rooms, walking distance. Washing facilities. 1054 Princess.

NICE 4-ROOM UPPER SUITE. Private entrance. EV 4-1284.

FAIRFIELD — BRIGHT NEWLY decorated room, balcony. EV 5-5183.

VISITORS, $10 WEEK. FRIDGE. garage; near store. EV 5-1595.

LARGE FRONT, FURNISHED housekeeping room, $35. EV 4-2304.

SPACIOUS FRONT ROOMS. 1145 Yates after 5 p.m.

SITTING ROOM, KITCHENETTE. Clean, quiet. 1124 Fort. EV 5-1148.

ROOM FOR YOUNG WORKING man. EV 5-7139.

JUBILEE. NICE QUIET FRIENDly home; all conv.; fridge. EV 2-3510.

QUIET CHRISTIAN HOME, ELDERly couple or man. 1045 Balmoral.

CLEAN, WARM, QUIET CONvenient, near Arena. EV 3-9952.

ROOMS, KITCHEN PRIVILEGES, single or sharing. EV 5-6203.

HOUSEKEEPING ROOM TO rent. 1024 McClure.

BRIGHT HOUSEKEEPING ROOM. 1729 Oak Bay Ave. EV 3-9241.

ONE LARGE, TWIN BEDS, HOUSEkeeping room for rent. 910 Cook.

126 HOUSEKEEPING ROOMS WANTED

PENSIONER WILL PAY $20 PER month and supply own furniture and fuel. Have own stove. Ground floor if possible. 904 Caledonia.

WANTED—FURNISHED 1 OR 2-room housekeeping suite for July. Victoria Press, Box 426.

128 FLATS AND APTS. TO RENT FURNISHED

$55. COMFORTABLE 2 ROOMS, gas range, use of frig, phone, washer. Central. EV 2-9443.

ABERNATHY

128 FLATS AND APTS. TO RENT FURNISHED

MOVE IN TODAY
Close in. Fairfield, nicely furnished self-contained 3 room suite. Elec fridge and range. (Cool in summer; heated in winter); $75 for a couple. Call EV 2-4312 or EV 3-3640. Dickie & Co.

3½-ROOM SELF-CONTAINED suite, electric range, fridge, heat, hot water, laundry facilities. $90. 1032 Verrinder. EV 5-0005 or GR 9-3184.

PRIVATE ENTRANCE
4 rooms and den, sun porch, fireplace. Refrigerator and gas range. Nice furniture. $95. EV 3-3281, 9 to 5.

4-ROOM DUPLEX, GAS RANGE, auto hot water and Frigidaire. July-Oct. inclusive. Walking distance to town. Rent $80. Phone EV 4-1061 or 1008 Johnson Street.

SPACIOUS 1-ROOM SUITE, INcluding kitchenette, dining area and bedroom; gas stove. Call at 1406 Elford St.

ONE-BEDROOM SUITE, IN apartment block, close to bus and shopping. $75. Garage available. EV 5-8054.

2-BEDRM SUITE HIGH QUADRA Private entrance. Over stores. Good bus service. $85. July 1. EV 3-9931.

TWIN CEDARS, 1280 NEWPORT, Oak Bay. Suites or rooms. Near beach, bus; golf course. Daily or weekly. Reservations. EV 3-5411.

NICELY FURNISHED 2-ROOM suite with verandah. Light, water, heat, $60. 2602 Graham St. Phone EV 4-8278.

WALKING DISTANCE TO TOWN 2 rooms and kitchenette, gas range, fireplace and carpet. Near park and Buildings. EV 2-4987.

SELF-CONTAINED 5-ROOM UPPER duplex. Furnished with frig, washer, etc. Near Beacon Hill. Quiet. $85. Children welcome. EV 4-3998.

TWO 2-ROOM SUITES. 1 LARGE light-housekeeping room. Rent $30 and $25. Apply caretaker, 400 Bay St. or phone GR 9-3473.

LARGE GROUND-FLOOR DUPLEX, near town, bus at door, pleasant garden, $80. Adults. Available July 1. Phone EV 4-1200.

3-ROOM SUITE, JUBILEE DIStrict, ground floor, $75. gas stove, heat, light, water included. July 1st. Adults. EV 3-6295.

LAMPSON ST. — PARTLY FURNished basement suite, fridge, wood stove. Quiet working couple. $65. EV 2-4148.

TWO MODERN, FURNISHED OR unfurnished, 3-room suites. Reasonable. $55 and $50. Gorge district. EV 6-2629.

3 ROOMS, KITCHENETTE AND bath, private entrance. Complete, no extras. EV 4-1656.

OAK BAY — SPACIOUS SUITE, near beach, golf and bus. July 3-18. Phone EV 3-6524.

LARGE SELF-CONTAINED SUITE on main floor. Refrigerator, electric stove, washing facilities. EV 3-2289.

4 AND 3-ROOM SUITE, FURNished or unfurnished. Gas range and frig. Self-contained. 2512 Douglas.

NICELY FURNISHED, 3 ROOMS, self-contained suite. Main floor, Moss St. Lady only. $65. EV 2-3769.

FURNISHED 3-ROOM SUITE FOR rent—EV 5-2624, or 527 Esquimalt Road.

BRIGHT 4-ROOM NICELY FURnished suite, $90, utilities included, Gorge-Tillicum. EV 3-0338.

AVAILABLE JULY 1ST. UPPER duplex, 3 rooms furnished. Close in. $55. EV 2-3494.

THREE-ROOM SUITE. PRIVATE bath, automatic gas range. 1 child welcome. EV 5-1430, 5-8.

HAVE OWN HOME. WISH YOUNG woman to share expenses. Call GR 9-3937.

3 ROOMS UPSTAIRS. ELECTRIC stove. $50. Adults only. 1145 Balmoral Road.

BEDFORD APARTMENTS. BACHelor suite, basement, self-contained. Adults. EV 2-3302.

TWO ROOMS WITH KITCHENette. Newly decorated. $37.50. EV 4-5110.

SEMI-FURNISHED BACHELOR suite. Bed-sitting room and kitchen. Own entrance. EV 4-8259.

A 3-ROOM FURNISHED SUITE for rent. 728 Hillside. EV 4-3939.

2 ROOMS, KITCHENETTE, PRIvate bath. Suit couple. EV 4-7038.

CLEAN, 3-ROOM SUITE, CLOSE in. 1022 North Park.

2-ROOM SUITE IN APT, $40. 1330 Pembroke. EV 2-0729.

FULLY FURNISHED 3-ROOM suite near Jubilee. EV 3-0310.

RICHARDSON. MAIN FLOOR, front suite. EV 4-5328 after 6.

2 ROOMS WITH KITCHENETTE. EV 2-4753. 866 Craigflower Road.

3 ROOMS, ELECTRIC KITCHEN, $75, $85. Adults. 1270 Yates.

BRIGHT UPPER 3½-ROOM STE, $65. EV 4-7065 after 3 p.m.

MODERN SUITE. CLOSE IN. $50. EV 4-6487, after 5 p.m.

2 ROOMS AND KITCHENETTE, Jubilee area. EV 4-2825.

2-ROOM BACHELOR SUITE, SEA view. $45. 412 Dallas. EV 3-6549.

1-BEDROOM MODERN HEATED suite. Esquimalt. EV 4-3929 5-7 p.m.

129 FLATS AND APTS. TO RENT UNFURNISHED

THREE-ROOM SUITE FOR WORKing couple or lady. 1323 Minto Street, after 5 p.m.

$60—ST. CHARLES, 3 NICE RMS, entrance; frig, stove, auto heat. Near sea, park, shopping. EV 4-6250.

$50. JUBILEE DISTRICT, NEWLY decorated 3-rm suite. Private bath. Elec range. Heated. 1777 Bay St.

LARGE 3-ROOM SUITE, GROUND floor, private entrance; heat and water supplied. 1511 Bank Street.

CHEERFUL APARTMENT, 2 rooms, bath and kitchen. Walking distance. Phone EV 2-5303.

TWO ROOMS, BATHROOM, KITchenette, wood and coal stove, fridge. GR 9-1803.

BURDETTE APARTMENTS. ONE-bedroom suite, self-contained, $80. F. N. Cabeldu Ltd., EV 5-7174.

CITY, 3-ROOM SUITE, UPSTAIRS, gas stove; private entrance. Children welcome. GR 9-1563.

CLOSE IN, MODERN, STOVE, fridge, 1 and 2 bedrooms, $75 and $85. Apply E. E. Heath, 625 Yates.

UPPER DUPLEX, FURNISHED or unfurnished. Reasonable. 1410 Hillside.

FAIRFIELD. 3 ROOMS AND bath. Quiet couple. Vacant. 335 Moss Street. EV 4-5639.

3-ROOM SUITE, 1123 ROCKland, electric kitchen; $90. Phone EV 2-7663.

4-ROOM UPPER SUITE, $50. Stove, hot water included. Apply suite 3, 140 Menzies. EV 2-6489.

1111 CHAPMAN-COOK, 1 BEDRM, elec range, fridge; heated. Adults. Apply bsmt suite, 10 a.m.-6 p.m.

2-BEDROOM APARTMENT, MODern block, Oak Bay. Adults. $90. EV 3-4086.

3-ROOM SELF-CONTAINED SUITE, fridge, range. Adults. Block St. Joseph's Hospital. $65. EV 5-3270.

LARGE TWO-BEDROOM SUITE. Electric range, oil heater, $55. 604 Wilson. EV 2-8055 after 5 p.m.

ESQUIMALT, 3 ROOMS, NEWLY decorated, stove, $50 month. Phone EV 3-5573 after 5.

FAIRFIELD, $40, SELF-CONtained 3 rooms. EV 3-6384.

3-ROOM SUITES FURNISHED OR unfurnished. Central. EV 3-7968.

129 FLATS AND APTS. TO RENT UNFURNISHED

REGENCY APTS.

FORT AND LEE STS.
NEAR JUBILEE HOSPITAL

ONLY 1 TWO-BEDROOM SUITE (SUB-LET) AND A FEW ONE-BEDROOM SUITES LEFT IN VICTORIA'S NEW PANORAMIC VIEW APARTMENT.

STANDARD FURNITURE HAS FURNISHED A LOVELY DISPLAY SUITE AND IT IS OPEN TO VIEW WEEKENDS, 2-4 AND 7-9 P.M., and WEEKDAYS 7-9 P.M. RENT $90 INCLUDES AUTOMATIC WASHING AND DRYING MACHINES AND TV HOOK-UP. SUITES FEATURE LARGE ROOMS AND WESTINGHOUSE APPLIANCES.

EVERY SUITE HAS A VIEW. WE INVITE YOUR INSPECTION. CALL MR. PASS. RESIDENT AGENT EVENINGS AT EV 5-9660 OR

KER & STEPHENSON LIMITED
EV 5-3411

WALKING DISTANCE TO TOWN—2 bedrms, large LR, well heated. Rent $70 per mo.
Fairfield—near sea—upper duplex, well heated. Rent $85 per mo.
Near Buildings—3 rooms and bathr. stove. Rent $42.50.
Near Beacon Hill—modern 3-room suite, elec stove and frig, heated. Rent $80 per mo.
Main floor—no steps—Linden near Rockland, spacious well-appointed 2-bedr apt. Rent $110.
Bachelor suite—walking distance—frig and stove. Rent $67.50.
Apply
A. BERNARD & CO. LTD.
629 Fort St. Phone EV 4-9335

BABY SITTER
We have a 3-room suite (sink, gas range, bathroom) suitable for a couple with small child. $45 and a 2-room suite for $30, suitable for single lady to do baby sitting. James Bay. Dickie & Co., 833 Fort. Phone EV 2-4312, EV 3-3640.

3 ROOMS UNFURNISHED
Close to the Buildings, self-contained, 3 large rooms and 3-piece bathroom. Separate entrance. Light, heat, water and gas all supplied. Rent $65 monthly. Contact Stan Hinde, EV 2-2101 or EV 2-5790. Harry Foster Ltd.

ESQUIMALT, MODERN 3-ROOM triplex, 1 bedroom, elec stove and fridge included, $70 per mo., available July 1. One or two adults only. Boorman Investment Co. Ltd., 611 Fort St., EV 3-7124; after hours, J. C. Cox, GR 7-3250.

1-BR SUITE NEAR BEACON HILL Park. Wall-to-wall carpet. Quiet, warm block. Laundry and storage on main floor. Available July 1 or 15 at $85.00 per month. Hagar & Swayne Ltd., EV 4-0531.

$52.50 — TWO BEDROOMS, OIL range, garage, large cheerful rooms. No objection to children. Available immediately. Parkdale Apartments, 3396 Douglas St. Enquire at Suite 3 or 2. Phone EV 4-3650, EV 5-6046.

CHARMING NEW
Cosy, bright, ground floor, 1 bedrm, lge suite. Own ent. Heat, light, water supplied. $85. Adults. Gorge, near park. EV 4-8921.

SEE OUR BEAUTIFUL SUITES BY PARK, SEA; ALL CONVENIENCES. WALKING DISTANCE. EV 2-7405.

HEYWOOD AVENUE. 1-BEDRM apt. Heated. Elec stove and frig. Opposite Beacon Hill Park. $80 per mo. Pemberton, Holmes Ltd., 1002 Government St. Phone EV 4-8124.

BACHELOR SUITE. QUIET, MODern apartment building; ground floor. Electric stove and fridge, nice living room with Murphy bed; kitchen will take dinette suite; automatic laundry. Fairfield district. EV 3-2659.

AN EXCEPTIONALLY LARGE bright living room with fireplace, bedroom, electric kitchen, fridge, 4-piece bath. Front and back entrance. Craigmiller Apts. EV 6-1696 after 3 p.m.

LARGE, DE LUXE, 2-BEDROOM apartment, multiplex, ground floor, living room, wall-to-wall carpet, range, frig, laundry, storage, basement, garage. Oak Bay Ave. $90. Bus, stores. EV 4-3845.

FAIRFIELD. BACHELOR SUITE, private bathroom, Murphy bed, refrigerator, kitchenette, electric range. Available July 1st. Adults. EV 3-3663, after 5.

SEE NOW, ONE BEDROOM SUITE with hall, gas stove, TV outlet, $65. Also very nice one-bedroom basement suite, end of June. Laundry facilities. $55. Phone EV 5-8054.

MODERN SUITE
Three rooms and bath. Good district. 2315 Cook St. Fully modern. Carport. Vacant. $85. Ph. EV 4-9305. Financial Survey Ltd.

OAK BAY. DE LUXE APT overlooking the sea, 2 bedrms, finest equipment, laundry, carport, vacant now. Adults only. Rent $140. Swinerton's, EV 3-7181.

NEW, MODERN, SELF-CONTAINed 3-roomed apartment, electric refrigerator and range; heated; $65. Phone EV 4-1843 or GR 9-1198. Located 1322 Broad Street.

$75. ULTRA-MODERN, 1-BEDroom apartment, including electric range, refrigerator, TV antenna. Clark & Wallace Realty Ltd. Phone EV 5-8794, eves. EV 2-8493.

MODERN 3-ROOM SUITE, ELEC stove and refrigerator, three blocks from city centre. Rent $65 or less in exchange for light duties. Phone EV 4-1061 or 1008 Johnson St.

2-BEDROOM SUITE IN SIDE-BY-side duplex on Cook near Rockland. Large living room with fireplace, electric stove, fridge, TV connection. $100. EV 3-4548.

1170 FORT. CLOSE TO TOWN, bachelor suite, Murphy bed, electric range, fridge, washing facilities. $69. EV 4-4546, EV 2-3308.

ESQUIMALT. SELF-CONTAINED 3-room suite in block, 1 bedroom, electric range and fridge, electric heated, laundry. $69. EV 3-4548.

$75. FAIRFIELD, 4-PLEX, 1-BEDroom apartment, electrically heated. Lease. C. N. Montague Co., phone EV 4-9318.

DE LUXE SUITE
Esquimalt, modern block. Large living room, dining area, kitchen, bedroom, on bus. $78. EV 5-4027.

3-ROOM GROUND-FLOOR SUITE with kitchenette, oil range; spare room in basement. James Bay area. GR 7-1137.

BACHELOR SUITE IN NEW OAK Bay building. Car space. Elevator service. $85. B.C. Land & Investment Agency. EV 4-4115.

CENTRAL
Off Pandora, 3 rooms and bath, ground floor, vacant, $45. Phone EV 4-9305. Financial Survey Ltd.

ATTRACTIVE 4 ROOMS, 1 BEDroom, near park and shopping centre, also garage, $65 per month. EV 3-8369.

GROUND FLOOR MODERN 3-room suite automatic heat included. $75. Quadra-Hillside district. Phone EV 4-7798.

WESTCHESTER APTS. — 3-ROOM suite. Electric fridge and stove, automatic washing and drying facilities. Rent $77.50. EV 4-7310.

129 FLATS AND APTS. TO RENT UNFURNISHED

THE NEW "HIGHLANDER"

APARTMENTS, 2151 HAULTAIN

OAK BAY
ELEVATOR

VIEWS and BALCONIES
TV OUTLETS
STOVES AND FRIDGES
DE LUXE SUITES
$85 to $145

AVAILABLE NOW!!
SELECT YOURS TODAY!

Manager in attendance at the building 2-5 Saturdays and Sundays. 7-8 nightly.

The B.C. Land & Investment Agency, Ltd.
922 Government St. EV 4-4115
Rental Agents.

BESSBOROUGH APTS. Bed-sitting room. Private bathrm. Vacant. $40 per mo.
3498 LOVAT AVE. 3-rmd grd floor apt. Elec stove and frig. Heated. Children welcome. Vacant. $70 per mo. See Mrs. Benn on premises.
1058 CLARE ST. 1 bedrm apt. Heated. $45 per mo. Vacant.
DOUGLAS ST. 3 rmd apt. Oil range. Vacant. $30 per mo.
1190 MAY ST. Linden Apts. 3-rmd apt. Adults only. $70 per mo. Apply apt "A."
Pemberton, Holmes Ltd., 1002 Government St. Phone EV 4-8124.

WELLINGTON APT
2140 Cadboro Bay Rd. at Cranmore Rd., one-bedroom select suite. Entrance hall, large living-room, colored de luxe range and fridge, Youngstown kitchen, spacious bathroom with nice colored fixtures. This suite has large windows, bright outlook, facing south. All-year heat. TV, large automatic laundry-room and garage. No extra charges. The best rent value in Victoria at $90. July 1. Adults only. Telephone EV 4-6888 or caretaker, No. 102 Lavinia Court (next door).

JULY 1
Large 1-bedroom suite in Oak Bay. Small modern block, few steps. Rent $90. Call Mr. White, EV 5-7707, Oak Bay Realty.

LOUISE APARTMENTS—DE LUXE 1-bedroom apartment. South side Pandora, facing Green, near new Medical Arts building. Push-button range, frig, colored bathroom fixtures, automatic washing facilities, TV hookup included in rent of $85. Older people preferred. EV 4-7738, EV 3-0823.

LARGE, MODERN, NEWLY DECOrated 3 rooms, bright, warm, lovely front view. Close shops, bus, beach. Modern elec range, fridge, HW heat. Hot water supplied. Modern heated block, Oak Bay. Adults. $75 per month. EV 3-3717.

COSY 3 ROOMS, WITH PRIVATE bath, ground floor suite, self-contained. Five minutes north of City Hall. Carpets, modern gas range, Oil-O-Matic heat included. $55. Ph. EV 5-1154.

FAIRFIELD, ½ BLOCK FROM sea near Beacon Hill Park. 4-room suite upper duplex, 2 bedrooms, living room, kitchen, bathroom, separate entrance. Available now. Apply 78 Linden Ave.

FAIRFIELD. SELF-CONTAINED upper duplex. Three rooms, gas range, heat, hot water. Vacant. $65. Garage available. 422 Arnold Ave., EV 2-2662.

FAIRFIELD—SELF-CONTAINED 2 large rooms, kitchen bath, garage. C. G. Owen, 939 Johnson Street, EV 3-9353, before 5 p.m. or EV 2-8503 (not Sunday).

2 BEDROOMS. 1168 CALEDONIA. Children welcome. Auto oil, hot water, light included. Clean. Ask for Mr. Walters, EV 4-9394 days or EV 2-8886 eves.

LARGE 1-BEDROOM, HEATED suite, modern block, wall-to-wall carpet; garage. Vacant. Adults only. $80. 1301 Fort Street. EV 4-6304 or EV 2-2400.

3-ROOM SUITE, ELECTRIC STOVE and frig, self-contained. No steps. Vacant July 1st. 1675 Oak Bay Ave. EV 3-1784.

LIGHT DUTIES
Ground floor, private entrance. Gas range and refrigerator. Newly decorated. $45. EV 3-3281. 9 to 5.

$25 MONTH, LADY PENSIONER preferred; light, water and heat supplied. GR 8-4489. No. 5, 1118 Quadra, morning.

MODERN APARTMENT WITH excellent view. $35 per month. Electric stove, Oil-O-Matic heat, adults only. 727 Esquimalt. EV 3-8022.

OFF HILLSIDE
4 rooms. No bath. Vacant. $35.00. Phone EV 4-9305. Financial Survey Ltd.

LANGFORD — CLEAN ONE-BEDroom suite, all found, $45. GR 8-3245 or EV 3-5906.

OPPORTUNITY FOR CHRISTIAN lady to share bungalow with one same. Victoria Press, Box 430.

OAK BAY, UPPER DUPLEX, GAS stove, sunporch, garage, $80. Phone GR 8-1908. Adults.

OAK BAY, NO STEPS, SELF-CONtained, heated suite, $72.50. Phone EV 2-3654.

LARGE, 5-ROOM SUITE, ADULTS. $90. 1250 Tattersal Drive. Phone EV 5-3888.

CLEAN FOUR-ROOM CARPETED suite with range, Hillside and Quadra district. $60. Adults. GR 9-1892.

SEAFRONT, SELF-CONTAINED 3-room suite. Oil-O-Matic heat supplied. GR 9-3496.

SEACREST, 1-BEDROOM SUITE, $35. Adults. EV 5-3081, EV 2-3654.

CLEAN 4-ROOM APARTMENT, $60. Small child welcome. EV 4-0336.

3 ROOMS, BATH, RANGE. NEAR Victoria Press. EV 5-5297.

GROUND-FLOOR SUITE, 3 RMS and bath, range. $35. EV 3-0144.

TWO-ROOM SUITE, NEWLY DECOrated. $45; Esquimalt. Ph. EV 4-0747.

2 BEDRMS, KIT AND LR, GAS stove and large frig. EV 2-3231.

4-ROOM APARTMENT, 3071 WASHington Ave. EV 3-6883.

FAIRFIELD SMALL DUPLEX, 3 rooms, oil range. $38. GR 7-3279.

1-BEDROOM UPPER AND LOWER duplex, $55 and $65. EV 3-2963.

3 ROOMS AND BATH, $50. Phone EV 2-3012.

TWO-BEDROOM MODERN SUITE, CENTRAL, $60. EV 3-5164.

2-BEDROOM HOUSE, QUADRA St. $75. EV 2-8890.

4-ROOM SELF-CONTAINED UPper duplex. EV 4-9512. EV 3-8037.

4-ROOM UPSTAIRS SUITE, ESQUImalt. EV 3-2820.

3 LARGE ROOMS AND BATH, Fernwood. Adults. Vacant. EV 2-6807.

BRIGHT 4 RMS, BATH, FRIG, stove, auto heat. Jubilee. EV 2-6882.

4-ROOM APARTMENT FOR RENT, new electric stove. EV 3-6754.

ESQ. LARGE 3, 4-ROOM SUITES, stove, frig. 612 Fernhill Road.

3 ROOMS, SELF-CONTAINED, clean. Adults. EV 3-4406.

2-BEDROOM SUITE, CHILDREN welcome. EV 3-6506.

129 FLATS AND APTS. TO RENT UNFURNISHED

OAK BAY

PANORAMIC SEA VIEWS
SPACIOUS, UP-TO-DATE, 2-BEDROOM SUITES
21-24 FT. LIVING ROOMS
COLORED STOVES AND FRIDGES
BALCONIES, TV OUTLETS
AT
THE ROYAL NEWPORT
1418 - 1430 NEWPORT AVENUE
MEARS & WHYTE OAK BAY REALTY LTD.
EV 5-7707

VIKTOR APTS.

Large sunny BACHELOR, warm, quiet, very modern, copper kit cab, tiled bath, auto laundry. Walk to town and park. $85 incl. carpets, drapes. 976 Humboldt. EV 4-1400.

B.C. LAND RENTALS
2151 Haultain—Beautiful new bachelor suite, stove and fridge, elevator, only $85. Immediate possession. See 2 to 8 p.m. Saturday and Sunday.
1338 Esquimalt Road—Modern suite with basement. Heat included, stove and fridge. One bedroom. Immediate possession. $77.50.
Apply B.C. Land & Investment Agency Ltd., 922 Government St. EV 4-4115.

FOUR BLOCKS TO H.B.C. AND close to park. De luxe 1-bedroom suite. Hot water heat, washer and dryer, colored bathroom fixtures with shower. TV hookup, smartly colored kitchen with mahogany cabinets and copper fittings. July 1 occupancy. 1821 Queens. $85. Phone GR 9-2813 or GR 9-3612.

749 FORT ST., MODERN 2 ROOMS and kitchen, electric range and refrigerator included.
921 Foul Bay Road, 2 rooms and kitchen, modern, self contained, electric range and refrigerator, wall-to-wall carpeting. $70 per month. Arthur E. Haynes Ltd., EV 3-3823.

NEW SUITES, AVAILABLE JULY 1. 639 Battery, adjacent Beacon Hill Park. All suites have large living room, bedroom, bathroom and kitchen. TV plugs and Venetian blinds are included. $85 per month. Arthur E. Haynes Ltd., EV 3-3823.

FAIRFIELD, 1655 EARLE ST. — Immediate possession. Attractive 4-room 1 bedroom suite. Rent $80 per month, includes heat, water and gas. Call Mr. Wood, EV 2-4255 anytime. J. H. Whittome & Co. Limited.

PENDERGAST — 2-bedrm upper duplex. Gas range. Heat and HW supplied. Private entrance. Vacant. $75 per month.
PEMBERTON, HOLMES LTD., 1002 Government St. EV 4-8124.

1221 ROCKLAND. SUNNY UPstairs suite, 3 rooms, s/c, heat, hot water, gas range; view; garden; TV hookup. 1 pers $55 monthly, 2 pers $60. Visit after 8 p.m. Call EV 3-6727 or EV 5-5923.

GROUND FLOOR HEATED SUITE, 2 rooms and bath, electric stove and fridge, near Parliament Bldgs. Suit widow or business woman. $55. GR 9-3477.

UNFURNISHED APARTMENT TO rent, 4-rm upper suite, 1446 Edgeware Rd. $40 per month. Phone Douglas Realty Ltd., EV 5-8784, weekdays.

LARGE 3-ROOM SUITE, REFRIGerator, electric stove, laundry and storage facilities, Southgate Apartments, 1069 Southgate at Cook. Ph. GR 9-4024.

DE LUXE 1-BEDROOM SUITE, Craigwood Apartments, near city and bus. No children. Phone Mr. Coles, EV 2-3362.

DUPLEX, FAIRFIELD, 10 MINutes. Oil-O-Matic. 3 bedrooms, newly decorated. $85 includes heat and hot water. EV 4-3503.

SELF-CONTAINED 3-ROOM suite, close to St. Joseph's Hospital, cosy, clean, bright. Phone EV 4-7785.

UPPER 4-ROOM SUITE, WALL-TO-wall carpet in 3 rooms. Electric stove and fridge. Adults only. 1117-A Bay Street.

SELF-CONTAINED BACHELOR suite; Oil-O-Matic heat, laundry facilities. No children. EV 3-0257.

BACHELOR SUITE, BED-SITTING room, kitchen and bathroom, ground floor. 1422 Fort.

SAVE TIME AND ENERGY. WE have lots of suites, all prices. Rentals Unltd., 1216 Broad. EV 2-3544.

2 LOVELY SUITES, BACHELOR and 4-room. New decorations. Apply Suite 10, rear of 1425 Fernwood.

JUBILEE DISTRICT, 4-ROOM lower duplex, self-contained. $60. Available immediately. EV 3-0672.

3-ROOM SUITE WITH GAS range. $65. EV 3-3805. 1513 Elford.

UPSTAIRS LARGE 3 ROOMS AND bathroom, hot water heat, electric stove, frig. EV 3-3475.

LARGE FRONT ROOM AND KITchen on ground floor, suitable for man or woman retired. EV 5-2511.

3-BEDROOM SUITE: PRIVATE bathroom, water supplied, $40. Apply 422 (Ste. C), Craigflower Rd.

AURORA MANSION, MODERN 3-room suite, available now. TV, laundry, view. GR 7-2127.

RICHARDSON ST. — SPACIOUS, sunny, bachelor suite, everything new. EV 4-3947.

3 ROOMS, BATH, SOME FURNIture if needed. Oak Bay, near beach. July 1. $68. EV 2-5904.

ATTRACTIVE, MODERN ONE-bedroom apartment near Beacon Hill Park. 516 Rupert. EV 4-5902.

CLEAN 1-BEDROOM SELF-CONtained suite, near Jubilee, vacant July 15. EV 4-5928.

OAK BAY, 3 ROOMS, BATH, FRIG, stove; July 1, $65. Suit business couple. EV 2-5904.

5-RM SUITE, $50, FREE RENT Sept., Oct. 7 mos in 1960, in return for child care. 315 Maitland.

SEAFRONT, MODERN SELF-CONtained 5-room suite. Oil-O-Matic heat supplied. GR 9-3496.

130 FLATS AND APTS. WANTED

WANTED BY REFINED PERson, 2 rooms and bath, ground floor, nice location, near bus and shopping. Rent reasonable. Phone EV 5-9648.

SINGLE BUSINESS WOMAN REquires self-contained, unfurnished, heated apartment. About $50. Close in. EV 3-1939.

132 HOUSES TO RENT FURNISHED

PARTY GOING ON VACATION will rent smart city two-bedroom bungalow to single person or couple till Oct. 31. Available July 15. Please give references. Ken Sturgeon, EV 2-7276 res. GR 7-1580. Town and Country Homes Ltd.

FULLY FURNISHED, 2-BEDRM house, Fairfield district, full basement, oil furnace, elec range and fridge, TV; $125. Brown Bros. Agencies Ltd., 1125 Blanshard Street, EV 5-8771.

$125 — HOLLYWOOD PARK. 3 bedrooms, full basement, oil heat, garage. Possession July 1 for 2 months. C. N. Montague Co. EV 4-9318. Adults.

NEW 2 BEDROOM, AVAILABLE July 2 to Sept. 15. TV, automatic washer, etc., lovely view; $300 monthly. Phone EV 3-1205.

MODERN 5-ROOM BUNGALOW, 2 bedrooms, automatic heat and hot water, near Central Park, garage. EV 2-4374.

5-ROOM HOME, FAIRFIELD DIStrict. $115. EV 2-6388.

132 HOUSES TO RENT FURNISHED

TO RENT FROM JULY 25-OCT. 1. Attractive 2-bedrm all elec bungalow in good district. EV 4-9873.

AUGUST 1. COMFORTABLE ONE-bedroom duplex, nice little garden. View of harbor. Phone EV 4-7411.

MODERN COTTAGES. REASONable rates. Trailer space. GR 8-1823.

SMALL COTTAGE, 2 RMS, BATHroom. Rent $35. GR 9-3201.

MODERN BUNGALOW, NEAR AIRport. Adults. $75. GR 5-2233.

133 HOUSES TO RENT UNFURNISHED

Available July 15th

Modern stucco 2-bedroom home. Very modern up-to-date kitchen and bath, large living room, utility main floor. Drive-in carport. Electric range included. Rent $90 per month. Lease if desired. Hurry! Call EV 5-9765.

FAIRFIELD REALTY
335 Cook Street

SIDE-BY-SIDE DUPLEX
Nearly new—2-bedr, full bst, oil heating; located upper Foul Bay Rd. Available July 1st. Rent $90 per mo.
Cedar Hill Rd., near Hillside—older style 2-bedrm bungalow, nice garden. Rent $75 per mo.
James Bay — 3-bedrm bungalow. Rent $75.
Fairfield—side-by-side duplex—one bedrm, bsmt. Rent $75 per mo.
Apply
A. BERNARD & CO. LTD.
629 Fort St. Phone EV 4-9335

BURNSIDE WEST — 3-bedroom house, double plumbing, oil heat, July 1. $125 per mo.
BOLESKINE RD.—2-bedroom bung, wired for elec stove. Coal-wood furnace. $83 per month.
KEATING CROSSROAD—2-bedroom bungalow. $65 per mo. Some land.
DONCASTER DRIVE — 2-bedrm bung, oil range and oil heat. Available now. $75 per month.
PEMBERTON, HOLMES LTD., 1002 Government St. Phone EV 4-8124.

DE LUXE COUNTRY HOME ON four acres secluded grounds. Near-new white stucco bungalow, spacious rooms, three bedrooms, basement suite with separate entrance and plumbing. Rent all or part. Convenient to schools, shopping centre, golf course and transportation. Mr. Bacon or Mr. Stretch. Northwestern Securities of Victoria Ltd., EV 5-6741.

MODERN HOME IN GORGE area with a beautiful view. Close to park and swimming. Large living room with fireplace, three spacious bedrooms, hardwood floors throughout, modern kitchen and dining area, utility room, oil heat supplied. Partly furnished. Phone EV 3-9089.

AVAILABLE IMMEDIATELY — 2-bedroom home with living room, dining room and kitchen. Full basement, oil heat. $100 per month, water included.
Call EV 5-8704 or eves. EV 5-2108. Frank A. Martin Agencies Ltd., 1114 Blanshard St.

B.C. LAND RENTALS
Fairfield—4-bedroom older home, good condition, basement, oil heat, wired for range, immediate. $75. Apply B.C. Land & Investment Agency Ltd., 922 Government St. EV 4-4115. Mr. W. O. Cameron.

1027 McCLURE ST. 2-BR DUPLEX with full basement. Oil-O-Matic heating. Kitchen has electric fridge and stove. LR with fireplace. Separate garage in back yard. Available July 1 or 15 at $90 per month. Hagar & Swayne Ltd. EV 4-0531.

290 OBED AVE. 2-BEDROOM bungalow in Gorge district, near stores and bus, large kitchen including oil range, 11 fruit trees. $70, available June 1. Mr. Betts, Johnston & Co. Ltd.

AVAILABLE IMMEDIATELY — Lower duplex, one bedroom, living room, kitchen and bath. Oil stove. Water included, $45 per month. Call EV 5-8704, Frank A. Martin Agencies Ltd., 1114 Blanshard St.

FAIRFIELD. MODERN, SPACIOUS 3-room duplex, extra room in basement, new oil range. Adults preferred. $55. 533 Harbinger. Phone GR 7-2138.

FERNWOOD AND HAULTAIN — Lower duplex, 2 bedrooms, with range, etc., and bath, garage, use of basement. Available now. $60. DICKIE & CO., 833 Fort. EV 2-4312.

OLDER 3-BEDROOM FAMILY home, clean condition. Central location, close to stores. $72.50 per month. Heisterman & Co., 1121 Blanshard. EV 3-4161.

OLDER 8-BY-8 DUPLEX OF 5 rooms (plus garage). Government and Niagara. July 1. $57. Dickie & Co. Realty, 833 Fort. EV 2-4312.

VACANT
1-bedroom unit, Esquimalt. Range, refrigerator and heat included. $80 month. Phone EV 5-2496.

DUPLEX, NOW VACANT, CLOSE to Jubilee Hospital. 1 BR, LR, kit, bath, oil stove and heater. Rent $52.50. Swinerton's, EV 3-7181.

COTTAGE FOR RENT, FAIRfield near sea—1 bedroom, wall-to-wall carpet in living room. Rent $40 month. GR 9-3484.

NEW SIDE-BY-SIDE DUPLEX, 2 bedrooms, oil heat, basement carport. $90. Esquimalt. Ph. GR 9-2734 after 6.30.

BRAND NEW, SIDE-BY-SIDE 2-bedroom duplex. $65 per month. Corner Brock and Jacklin, Langford. GR 8-2736.

2-BEDROOM HOUSE, HEAT, water, electricity included. $90 per month. Baby welcome. 749 Selkirk.

UPPER DUPLEX, 4 ROOMS AND bath, on Craigflower. $50. Available July 1. GR 9-5049.

SPACIOUS 3-BEDROOM ENGLISH type semi-bungalow. High location. EV 4-5037.

3-ROOM UNFURNISHED COTTAGE and 2-room furnished cabin in Brentwood. Reasonable rent. GR 4-1551.

UNFURNISHED HOUSE, GLANford area. $65. EV 3-1608. EV 4-4813.

5-ROOMED HOUSE, OIL COOKER. Victoria Ave., Oak Bay. $85 per month. Phone EV 5-5580.

NEW DE LUXE DUPLEX, 2 BEDrooms, city. Close in. Heat included. $95. GR 9-5774.

NEW SIDE-BY-SIDE DUPLEX, 2 bedrooms. Oil-O-Matic heat. Available May 31. $85 month. EV 5-2496.

TO RENT—MODERN 3-ROOM DUplex near Lampson. $65. Phone EV 4-6520.

3 LARGE BEDROOMS, LIVING room, large kitchen, attic room, full basement; $70 month. EV 5-2496.

MODERN 5-ROOM BUNGALOW, oil heat. Garage and patio. Phone EV 2-3032.

3-ROOM UNFURNISHED HOUSE. $30 month. Rocky Point Rd. Phone GR 8-2346.

JULY 1st. 5 ROOMS, GORGE. $75. Mr. Kenneth, Dalby & Co., EV 3-6241 or EV 4-4894.

2 BEDROOMS, LIVING-ROOM AND kitchen. $65 month. Mr. Twamley, EV 5-8701.

4-ROOM DUPLEX, LARGE KITchen, separate bathroom. Children allowed. 1145 Burdett Avenue.

CALL IN FOR A LIST OF DUplexes and houses. We have plenty. Rentals Unltd., 1216 Broad.

2-BEDROOM BUNGALOW, OIL range in kitchen, large living rm. Available July 1. $80. EV 2-0586.

NEW 2-BEDRM S-BY-S DUPLEX nr University. Auto OH, garage, TV ant. $87.50. Cobble Hill 401L2.

SIDE DUPLEX, 2 BEDROOMS, oil heat, frig and stove, $77. ½ block from Naden. EV 3-2208.

3-ROOM DUPLEX, GARAGE, yard. 871 Leslie Drive.

LANGFORD—2-BEDROOM HOUSE. $50. 2875 Carlow Road. GR 8-2777.

RENT WITH OPTION TO BUY. 1271 Monterey.

FAIRFIELD. LARGE 3-BEDROOM duplex. $110 month. EV 2-9888.

133 HOUSES TO RENT UNFURNISHED

SMALL HOUSE, ROYAL OAK, $50. GR 9-3590.

THREE-BEDROOM HOME, JULY 1. Rent $75. EV 3-2537.

NEW, 3-ROOM SIDE-BY-SIDE. EV 2-0995.

134 HOUSES WANTED TO RENT

SERVICE STATION OPERATOR and family require 2 or 3-bedroom home, along Saanich Rd. or close by. Preferrably oil heat. EV 5-0857.

EXECUTIVE REQUIRES FURNished or unfurnished home. Minimum 3 bedrooms. Preferably Oak Bay, Uplands or Gordon Head. GR 7-1779.

JULY 15 BY RELIABLE TENants, 2-bedrm modern home, near school. Prefer auto heat. Phone EV 4-6803.

WORKING MOTHER WITH 2 children would like unfurnished 3-bedroom house with stove. Reasonable rent. EV 4-7864.

SMALL FURNISHED HOME, quiet couple, July 15 to Sept. 1. GR 7-1139.

COUPLE WITH 3 CHILDREN REquire 2 or 3-bedroom home by June 30. GR 5-2670.

137 HALLS, STORES, OFFICES, TO RENT

B.C. LAND RENTALS
916 GOVERNMENT STREET—Immediate possession, excellent store on "Tourist Row," 15x50'. Lease if desired decorated to suit.
1318 GOVERNMENT STREET—Immediate possession, 20'x50' front and interior decorated to suit you, zoned for industry $40.
B.C. LAND & INVESTMENT AGENCY LTD.
922 GOVERNMENT EV 4-4115

DOWNTOWN STORE
Busy location with 19' frontage, close to City Hall. Heat supplied. Available Sept. 1.
THE ROYAL TRUST CO.
608 VIEW ST. EV 3-4126

TOP GRADE OFFICE SPACE available in the Stobart Building. Reasonable rentals. Heisterman and Co., 1121 Blanshard St. EV 3-4161.

FOR DOWNTOWN BUSINESS LOcations, wholesale or retail, stores or offices, at reasonable rentals, apply J. R. L. Burridge, EV 3-7174, F. N. Cabeldu Ltd., eves. GR 7-6645.

DOWNTOWN OFFICE RENTALS from $15 upwards. Heisterman & Co., 1121 Blanshard, EV 3-4161.

3,000 SQ. FT. OFFICE SPACE Phone EV 2-4207.

STORE WITH LIVING QUARTERS 1968 Oak Bay Ave. $70. EV 5-3888.

138 MISCELLANEOUS TO RENT

LONG-ESTABLISHED BEAUTY parlor in splendid Fairfield location for rent at $60 per month. C. N. Montague Co., EV 4-9318, EV 3-5967.

141 MORTGAGE LOANS

IF YOU HAVE A MORTGAGE OR AGREEMENT ON WHICH YOU ARE COLLECTING MONTHLY PAYMENTS BUT WOULD LIKE TO SELL YOUR EQUITY FOR IMMEDIATE CASH PHONE OR MAIL FULL PARTICULARS TO:
Eric Charman
COMMONWEALTH MORTGAGE CORPORATION LTD.
620 View St. Victoria, B.C.
Telephone EV 5-5117

MONEY TO LOAN
We have the following amounts available for first mortgage:

$1,000	$1,500	$2,500	$3,000
$3,500	$4,000	$4,250	$4,500
	$5,000	$10,000	

Current Rates of Interest
No Delays — Quick Decisions
BROWN BROS. AGENCIES LIMITED
1125 Blanshard St. EV 5-8771

FUNDS IMMEDIATELY AVAILable for first mortgage at 7%, in amounts up to $7,000. Quick inspection and decisions. Also funds available for 2nd mortgages, purchase of agreements, etc. Please call Stewart Clark & Co., 608 Broughton. EV 5-2481.

MORTGAGE MONEY AVAILABLE. Funds on hand and immediately available for mortgage loans, quick decisions—repayment to suit. Current rate of interest. Consult our mortgage department.
P. R. BROWN & SONS, LTD.
1112 Broad Street, Phone EV 5-3435

I USUALLY CAN GET YOU "THE best deal in town" for your 2nd mortgage. Try Douglas Hawkes, EV 4-7128, 817A Fort (res. phone EV 5-2589). Funds available for 1st mortgages, including $2,500 to $10,000 progressive building loans.

PRIVATE FUNDS AVAILABLE for first mortgages at current interest rates. Quick inspection and decisions. Swinerton & Co. Limited. EV 3-7181.

WE SPECIALIZE IN DISCOUNTING for cash existing mortgages and agreements. Turn yours into needed cash now. EV 5-3742, JOHN BLAIR, LTD., 211 Central Building.

PRIVATE MORTGAGE FUNDS available immediately, large or small amounts. A. Bernard & Co. Ltd., 629 Fort Street. EV 4-9335.

$3,000 to $12,000 REQUIRED FOR 1-yr high bonus; secured by chattel mtge. Victoria Press, Box 421.

$2,000 ON 1st MORTGAGE AVAILable. McCandless Realty, 830 Fort St. EV 3-6111 or EV 4-5855.

142 WANTED TO BORROW

7½%

SAFE, PROFITABLE MORTGAGES

$2,000 repayable at $40 per month. 1-year-old home.
$2,500 repayable $30 per month. Revenue home. Good security.
$4,000 repayable $45 per month. Duplex on Foul Bay Rd.
To purchase these or other good mortgages, call MR. SPARKS now at

NORTHWESTERN
Securities of Victoria Ltd.
631 YATES EV 5-6741

INVEST $500 TO $100,000 AND receive a fixed and secure rate of return in excess of 8%, plus an opportunity for capital appreciation and capital gains. This investment is not in mortgages or real estate and is worthy of careful consideration and investigation by the shrewdest investors. For further details phone Mr. Woodward, EV 5-7912, or write Victoria Press, Box 1484.

145 BUSINESS OPPORTUNITIES

Service Station

Located on important intersection between Duncan and Nanaimo on Trans-Canada Highway. First time on market.
FIRM PRICE of $27,800
Includes stock and equipment. $8,000 will handle
Call F. Scherbaum anytime, EV 5-3435, res. EV 2-8391
P. R. BROWN & SONS, LTD.

IDEAL FOR COUPLE

Well-established coffee shop, close to park, with hotel concession handling ships, etc. Low rental, automatic income. Turnover approx $30,000 per year. Excellent profit operation. Reasonable terms arranged.
Full price $5950
For particulars call Mr. Houston, EV 5-3435, res. EV 5-6476
P. R. Brown & Sons Ltd. Exclusive

Commercial Real Estate

Revenue, Business, or Industry TO SELL OR EXCHANGE
All inquiries treated confidentially.
Ron de Montigny EV 5-6741 anytime. Northwestern Securities of Victoria Ltd.

WANTED—ANY TYPE BUSINESS properties. David R. McAdams, Commercial and Investment Real Estate. 1205 Broad St., Victoria Phone EV 5-1236

LONG-ESTABLISHED BEAUTY parlor in splendid Fairfield location for rent at $60 per month. C. N. Montague Co., EV 4-9318, EV 3-5967.

145 BUSINESS OPPORTUNITIES

FAIRFIELD REALTY
335 COOK STREET

FAIRFIELD 4 SUITES $14,700

HOLLYWOOD CRESCENT AREA

All self contained, sep entrances, baths and meters. Large lot all in fruit trees and lawns. Main suite has 6 rooms, large living room and dining room with hardwood floor, 3 bedrooms, cab kitchen. Stoves in all suites included. If you are an investor see this. $4,500 down will handle.
Call Len LeDoux, EV 5-9765

MARINA FISHING RESORT

One of Vancouver Island's favorite fishing spots. Has 25 rental boats, mostly with motors. Thousand feet of wharfage, wharf repair shed and marine gas pumps. Very good living quarters over modern up-to-date restaurant which is fully equipped. Store for tackle, parts, paints, etc. Fully-equipped boat-building factory with launching ramp. Ways with power winch. Ideally set up for father and son business or family to run restaurant. This business comes fully equipped including all stock complete for only $55,000
Hurry! Get in on the SUMMER BUSINESS!
Call Len LeDoux, EV 5-9765

SUPER MARKET 5-ROOM BUNG FISH AND CHIP STORE

On 2 acres of excellent property, situated in centre of military housing of 450 homes. Store has 1,950 sq. ft. and is fully equipped with freezers and coolers, produce racks, etc. Turnover approx. $95,000, could easily be increased. Fish and chip store is now rented on a 5-year lease. Modern bungalow available for owner, or could be rented. This is a very profitable business. Property value and potential is terrific. This property is on the market for the first time. Terms are available on full price at only $42,000
All cash offers will be considered.
Call Cliff Atkins anytime EV 5-9765, res. EV 4-1282
FAIRFIELD REALTY

8 SUITES FAIRFIELD

CASH, TRADE, OFFERS
OFFERS DOWN

Other business interests forces the owner of this very nice building to offer it on reasonable terms. All suites have separate entrances and are in tip-top condition. Oil hot-water heat, TV plugs, ranges and fridges. This is one of the best locations in the city. One block to park and sea. Income approx. $6,100. See this for sure.
Full price $46,000
C. Mallett, EV 2-2157 anytime. WESTERN HOMES LTD.

GREENHOUSES

Fully equipped, 28,000 square feet under glass plus several packing and storage buildings and 6-room house located in Victoria's best residential district. 3 large boilers, one 50-horse, one hot-water oil burner, one 6-section boiler for starting young plants. Two adjoining lots, 67x132 each. Soil is black loam. Owner retiring. A real opportunity for anyone willing to work. This valuable property priced to sell at $30,000 with good terms. For particulars write or call T. Waters at Dalby & Co., 1010 Blanshard. Eves. EV 4-9968.

JOHN GREENWOOD
1241 BROAD STREET

THE AUTOMOBILE TRADES

An excellent building, 30 x 160, suitable for body repairs, machine shop or automotive supplies, etc. Located in the heart of the automobile business section $25,000
Please ask for Henry Hope EV 3-7041 Eves. GR 7-2734

General Garage AND Service Station

Don't fail to inquire about this real opportunity to obtain a good established business priced well below valuation at $22,000 (with terms.) Mr. Yells, EV 2-2101; res., EV 3-5039
Mr. Mitchell, EV 2-2101; res. EV 3-4473
HARRY FOSTER LTD.

DOWNTOWN VICTORIA

Strategic location on main street, 4 excellent stores. Solid brick building with new bonded roof completely trouble free. Only expenses taxes and insurance. Substantial return at $39,500.
Call Mr. Humphries, EV 6-1649. SOLE AGENTS
A. BERNARD & CO. LTD.
629 Fort St. Phone EV 4-9335

$1600 DOWN MEAT MARKET

YOU BUY IT
YOU STOCK IT

A golden opportunity here for a couple to operate this fully modern and adequately equipped self-serve grocery and meat market. Full price $6,500. Call Mr. Yeo EV 5-5908 eves. or EV 2-7276. Town and Country Homes.

32,000 SQ. FT.

First-class floor storage in the heart of the City
$45,000
FOR FULL PARTICULARS AND APPOINTMENTS TO VIEW PLEASE CONTACT
J. H. Ford EV 5-8411 Larry Wagner
Ker & Stephenson, Limited.

EXCEPTIONAL VALUE

4½ acres parklike grounds, auto court site on Pat Bay Highway. Income properties with possibilities unlimited. Phone owner, GR 5-2743. No agents or triflers, please.

$1,500.00 DOWN
Up-and-down duplex in James Bay. Three rooms and bath in each suite. Rentals $95 per month. Could be used as a family home with 3 bedrooms. $6,000. Call H. W. Blenkinsop, F. N. Cabeldu Ltd., EV 3-7174.

LADIES' WEAR
New premises. Lease. In Shelbourne shopping centre. Serves 5,000 homes. Sept. 1 opening. For information write: Capital Holdings Ltd., 789 West Pender, Vancouver 1, B.C. Ph MU 4-5141.

SHOE STORE
New premises. Lease. In Shelbourne shopping centre. Serves 5,000 homes. Sept. 1 opening. For information write: Capital Holdings Ltd., 789 West Pender, Vancouver 1, B.C. Ph MU 4-5141.

EXCELLENT REVENUE PROPERty. Block of 4 stores, first-class district, all rented, showing 10% net. Price $31,500. Exclusive. Jones & Scott Agencies Ltd. Ph EV 3-3723 or EV 3-9770 eves.

WANTED—REVENUE PROPERTY of some type for buyer who wants to live there. Will consider either suites or rooms. EV 4-9827 anytime. S. Hargrave Realtor.

5-SUITE APARTMENT, NETS $2,500. Terms, trades. Owner EV 3-5164.

145 BUSINESS OPPORTUNITIES

APARTMENT
FAIRFIELD

4 SUITES. One lovely 5-room suite for owner. Oak floors and three 3-room suites all self-contained and in top condition plus extra room and plumbing in full basement. Auto oil hot water heating. This property will give you a nice home PLUS a steady income. Situated in a choice rental area. Full price on terms $24,250

AUTO COURT
WATERFRONT

11 UNITS, plus 5-room residence for owner. Approx. 2¾ acres of landscaped grounds, ample room for expansion. Well established and showing an excellent net return. Situated close in. Full price as going concern, on good terms $57,000

MOTEL
DE LUXE

12 4-star units, plus office. Situated in a choice CITY location, always full, year-round operation. This won't last so act now. Price on terms $85,000

For any of the above, please contact ELMER BRYAN for full details. Phone EV 2-4255 anytime, res. EV 4-4771.

J. H. WHITTOME & CO. LTD.

WONDERFUL REVENUE

While this guest house is an excellent business all the year through, it is at the peak during the forthcoming summer months and the large garden is at its lovely best. There are 8 housekeeping units, plus owner's suite, all in top shape and carrying 3-star government rating. The price includes all furniture, carpets, linen, cutlery, ranges, etc. There is no catering as guests supply their own meals. Gross revenue about $5,500 not including owner's suite. For full details on this exceptional opportunity, please call. Full Price $27,500

Mrs. Lachlan, EV 5-8784, anytime.

DOUGLAS REALTY LTD.

Highway Super Service
SHORT ORDER CAFE

Strategically located on Vancouver Island's No. 1 highway, 10 miles from Victoria. Bldg is almost new. 200 amp service, 3 sets of plumbing. Very smart living quarters. Counter style cafe, all modern equipment and fixtures. Service station has new pumps, extra large tanks for 2 extra pumps. Service stall with hoist for repairing. An ideal family business. Easy terms or consider part trade. Complete price only $44,000

Ron de Montigny EV 5-6741 anytime.

Northwestern Securities of Victoria Ltd.

"LAND SPECULATOR"
"TRAILER PARK"
"MARGINAL FARMER"

Two hundred and fifty acres, about 7 miles from city centre, suitable for development NOW. Taxes $60 per year. Will trade for property on the mainland. Full price, on terms $57,000

Call MRS. ADAMS, EV 5-6741, anytime. Northwestern Securities of Victoria Ltd.

FAIRFIELD
REVENUE
NEAR COOK

An exceptionally well built, clean, family home. Converted to revenue. With 3 full bathrooms. Spacious living quarters for owner. Plus 5 rms for renting. Ideal location. Some furniture included. Full basement. Oil hot water heat. House and grounds in splendid condition. Clear title. Terms. $16,000

HAGAR & SWAYNE LTD. 614 Yates St., J. M. Taylor, EV 4-0531, eves. EV 4-9902.

$500 DOWN

Yes! Vendor will accept only $500 cash for quick sale of this duplex with revenue of $100 per month! For further details on this SNAP BUY at $7200

Call Brian Travers-Smith at Phone EV 2-4255 anytime or EV 5-6653, J. H. Whittome & Co. Ltd.

INVESTOR'S OPPORTUNITY

SIX-room home in good residential district can be purchased for cash at reasonable figure. Present owner will sign a lease for 14 months at $65 a month with option to buy back at increased figure. Act quickly, please! Contact Ken Sturgeon at EV 2-7276, res. GR 7-1580.

Town and Country Homes Ltd.

PARTNER WANTED
Auto Court Business

Golden opportunity to get into business with a small investment. Take over management. $7,000 cash and small home would be accepted. Present owner has other interests. Further particulars—
Ken Lowndes, eves. GR 8-2151

GEORGE RANDALL LIMITED
Phone EV 4-8109

Shoe Repair Shop

For $800 down you can start in your own shop; price includes full line of machinery and stock. Rent, $15 per month. A wonderful opportunity. Full price $1750

Call F. Scherbaum, EV 5-3435; res., EV 2-8301

P. R. Brown & Sons, Ltd.

$1000 WILL

Pay the down payment on a busy little cafe across from the Post Office. The full price of $3,000, easy terms on balance. Please call FRED BERGMAN at EV 5-6741 or EV 5-8916. Northwestern Securities of Victoria Ltd.

EXCLUSIVE
FAIRFIELD
Four very good suites of living room, kitchen and dinette, one bedroom and bath each, oil hot-water heat. Set on 120x120-foot lot. Close to hospital, park and city centre. Full price, $24,900, half cash.
Call W. McMahon
EV 2-8117 or GR 7-1455
Newstead Realty Ltd.
766 Fort Street

INVEST $500 TO $100,000 AND receive a fixed and secure rate of return in excess of 8%, plus an opportunity for capital appreciation and capital gains. This investment is not in mortgages or real estate and is worthy of careful consideration and investigation by the shrewdest investors. For further details phone Mr. Woodward, EV 5-7912, or write Victoria Press, Box 1485.

BLOCK 3 STORES, STRATEGIC location, room for expansion. First class condition. Plus owner's home. Corner location. Price with good terms, exclusive $22,000.
R. F. Harris, res. GR 7-2998.
BOORMAN INVESTMENT CO. LTD.
611 Fort St. EV 3-7124

QUADRA DUPLEX, UPPER apartment $75. Lower 4 gracious rooms just vacant. Nice condition but grounds need a bit of grooming. Price $11,900 with very low down payment. EV 4-9827 anytime. S. Hargrave, Realtor.

OWNER SPECIAL
Thriving coffee shop, good commercial district, excellent location, steady trade, fully equipped. $6,200. Phone EV 5-8674. EV 3-3295.

145 BUSINESS OPPORTUNITIES

11 SUITES

4-year-old apartment block in excellent location, close to park and shopping centre. Large 5½% mortgage. Excellent terms. Full price $90,000
Exclusive listing.
N. A. Fraser, res. EV 5-3751

12 SUITES

Walking distance, moderate rental, new plumbing, wiring and new sinks. Excellent condition throughout. Nets in excess of $7,000 per year. Must be sold. Asking price $49,000

M. E. Braithwaite, Res. EV 2-7645

4-STE BLOCK

Undoubtedly the best value on the market today! 3-year-old stucco bldg., 1-2 bedrm ste, 3-1 bedrm stes. Elec ranges and fridges. Oil H.W. heating. Nets in excess of 10% at full price $27,500

Exclusive Listing
S. W. Anderson, Res. EV 2-8917
Financial Survey Ltd.
1324 Government St. EV 4-9305

Waterfront
EXCLUSIVE

Waterfront property is better than gold or uranium stock. It is doubling and tripling in value every 2 or 3 years. Here we have for the first time offered over 600 FEET right on the water

FORE SHORE RIGHTS
6 ACRES OF BEAUTIFUL GROUNDS
6 COTTAGES
A SMALL HOTEL
A LIQUOR LICENCE

This has the makings of one of the finest TOURIST RESORTS and BOAT MARINAS on Vancouver Island. NOW is the time to buy it. Next year they will be measuring waterfront by the inch. Clear title. Terms to right purchaser $120,000

Peter Brown, EV 4-5022, EV 4-5537

THE CITY BROKERAGE
1018 Blanshard St. EV 4-5016

9-UNIT MOTEL PLUS MODERN BUNGALOW

WE HAVE BEEN ASKED TO FIND AN IMMEDIATE BUYER FOR THIS EASY TO OPERATE ESTABLISHED MOTEL SITUATED CLOSE TO THE BUSINESS SECTION OF THE CITY OF NANAIMO. EASTERN EXPOSURE AND VIEW OF THE HARBOR. THIS IS ALL IN SPOTLESS CONDITION WITH WELL EQUIPPED CABINS. GOOD CLIENTELE ESTABLISHED. REASONABLE RETURN FOR THE FORTUNATE BUYER. ROCK BOTTOM FULL PRICE $49,000. ½ CASH FOR OFFER. PHONE H. FORREST EV 2-7276. TOWN AND COUNTRY HOMES LTD. 851 PANDORA AVE.

REVENUE

BARBER SHOP
4 chairs. Central. Price $4,400

FIVE SUITES
Fairfield. Net approx. $2,700, asking price $17,300

12 SUITES
Close in. Net approx. $7,000. Will consider house in trade. Asking price $49,000

AUTO COURT
21 units plus lge res. One of the best in Victoria. Will consider trade or what have you. Asking $125,000. For information on the above phone Roy Gill, EV 4-9305, Res. EV 4-3310.
FINANCIAL SURVEY LTD.

NEW DUPLEX
SxS

In good rental area overlooking park. Each suite has 2 bedrooms, cabinet kitchen, spacious living room overlooking park and water. Full basement, automatic oil heating. One suite already rented at $85 per month. FULL PRICE $22,000

Call EV 5-2458 for Gordon Marshall, Res. GR 9-2725.

BYRON PRICE REALTORS

FAIRFIELD

5 self-contained suites plus janitor s-c suite, situated in the finest part of Fairfield. Illness cause of sale. Full price only $23,500

LANGFORD

An exceedingly well built side-by-side duplex, new, nice size LR, 2 bedrooms, cabinet kitchen 220 wiring, a good buy at only $12,600

Jack Brown EV 4-4976
PEMBERTON HOLMES LTD.
1002 Gov't. St. EV 4-8124

DRIVE BY

This secluded duplex HOME at 1250 TATTERSAL enjoy a spacious home PLUS income — LR 28x18, with stone FP, large DR, master bedrm, FC basement, PLUS 5-room suite up with separate heating and entrance. Sea view and seclusion too! $16,800

A. R. FOSTER
EV 2-4251 GR 5-2852
RITHET CONSOLIDATED LTD.

ESQUIMALT
FOUR-SUITE APARTMENT

Invest your idle cash in one of the best rental areas. A good conversion with brand new stucco plaster, wiring, plumbing and heating. See this today with Don Bacon. Northwestern Securities of Victoria Ltd. EV 5-6741.

FAIRFIELD

GROCERY AND CONFECTIONERY
Includes well built 2-bedrm bung. with basement. Good clean stock. Nice equipment. Turnover $75,000 per year. Best of locations. Two can operate nicely. Hours 8.30 to 6 p.m. Full asking price for property, stock and equipment, $37,000 with good terms.
Stan Hyland, Phone EV 4-9305, res. EV 3-3520.
FINANCIAL SURVEY LIMITED

DUPLEX LOTS

Contractors, investors—2 duplex lots in city. Good rental area. North east corner of Cedar Hill Rd. and Bay St. Offers wanted. Contact Charles Giddy, Ph. EV 5-2458, Res. EV 4-1690.

BYRON PRICE REALTORS

ON THE SEA
GENERAL STORE AND COFFEE BAR. GRAND BUSINESS WITH UNLIMITED POSSIBILITIES FOR THE RIGHT PEOPLE. BOATS COULD BE RENTED. LIVING QUARTERS. GENEROUS terms. $32,500. PLEASE CALL R. O. NEY, VICTORIA REALTY, EV 2-9145 OR EVENINGS EV 4-5406.

$1,000 DOWN—TERRIFIC CHANCE to buy Fairfield duplex with 2 Pembroke bathrooms. Full price $9,750. Hurry! Hargrave Realtor, EV 4-9827 anytime.

BE YOUR OWN BOSS—LEASE A Texaco service station. Some capital required. Victoria Press, Box 1498.

TV BUSINESS FOR SALE, STOCK and equipment at invoice, no goodwill. Victoria Press, Box 1482.

JEWELRY STORE IN SUBURBAN area. Good proposition for watchmaker. Victoria Press, Box 1500.

147 EXCHANGE REAL ESTATE

EXCHANGE
ROLAND HEIGHTS

Due to circumstances this de luxe 2-bedroom residence is being offered for exchange on a smaller, older home in a good area; Fairfield or View Royal preferred, but not essential. For further information regarding this "golden opportunity," call PAT MURPHY, EV 5-6741 or EV 5-6984, Northwestern Securities of Victoria Ltd.

THERE OUGHTA BE A LAW

147 EXCHANGE REAL ESTATE

"WANTED"

Your 2 or 3-bedroom Saanich home in exchange for a duplex on Fort St., near Jubilee Hospital. Have foresight—this may be your opportunity to acquire a strategic located corner property with future potentials. For further information call

AKSEL PETERSEN
TOM GIBBS

Northwestern Securities of Victoria Ltd. EV 5-6741 Anytime

TRADE 5-ROOM BUNGALOW with large, beautiful garden plus extra lot, close to shopping centre, for older-type 4-bedroom house. Urgent! Please contact Karl Ogilvie, Northwestern Securities of Victoria Ltd., EV 5-6741 anytime.

4-BEDROOM HOME, FAIRFIELD, near park and sea. Double plumbing. Exchange for smaller home or sell. EV 2-4309.

149 LISTINGS WANTED

BUYING OR SELLING MULTIPLE LISTING

reaches more people, gives you a comprehensive survey of the best buys. The resources of 51 member firms are yours to draw on. Ask your realtor.

MULTIPLE LISTING BUREAU
1216 Broad

WANTED URGENTLY

Client has $13,500 CASH for 5 or 6-room bungalow on sewer. L-plan living and dining room. Full basement. Oil-O-Matic heat. Close to bus. Call A. V. Drew, EV 2-4255 anytime. Res. EV 3-4980. J. H. Whittome & Co. Ltd.

HAVE CLIENT WHO WILL PAY cash for a modern home with 3-4 bedrooms; 2 bathrms; in any good location. Price to $40,000. Kindly call R. O. Ney, EV 2-9145 or eves. EV 4-5406. Victoria Realty.

150 HOUSES FOR SALE

FINANCIAL SURVEY LTD.
1324 GOVT. ST. EV 4-9305

SINCERELY

This charming, clear title, stucco bung. situated in a very desirable district and near schools and transportation is well worth investigation. Enhanced by a lovely garden, this home consists of liv rm with FP, din rm, cab elec kitchen, 2 good-size bedrms, 4-pce bath. FC basement with extra room and plumbing, oil heating. Fully insulated. Drive-in garage. Full price $13,200

To view please call T. W. Gibbons, res. EV 5-1145.

UNIVERSITY EXCLUSIVE

The most attractive property of its type on the market today. Immaculate 6-year-old 3-bedroom home set in beautifully landscaped easily maintained grounds. Oil heat, no steps. Close to all conveniences. See this excellent property today. Full price $12,750

N. A. Fraser, res. EV 5-3751.

$1000 DOWN
FAIRFIELD DUPLEX

NEAR PARK AND SEA. Attractive duplex. Owner's suite features lge liv rm, bedrm, Pem bath, cab kit. Upper ste, lge liv rm, bedrm, Pem bath, nice kit. 2 finished rms in bsmt. HA heat. Priced right at $9750
$1,000 down, balance like rent.
P. G. Williams, EV 4-9305; res. EV 4-9657.

JUBILEE AREA

Cosy, stucco cottage, ideal for couple. Large LR, 1 bedrm, bright kitchen, attached garage and workshop. Neat developed lot. Priced at $6950

M. E. Braithwaite, res. EV 2-7645.

WEEKEND SPECIAL
$1950 DOWN--$12,550

For a brand new, 3-bedroom home with full basement, auto oil heat; on a good lot, close to all conveniences, on sewer. Built by one of Victoria's better contractors. Full price only $12,550 with $1,950 down, payments $89 month.

DOWN - $2500 - DOWN

For a 1,300 sq. ft., modern bungalow only 4 years old. Three large BRs, large LR with adjoining DR, modern kitchen with eating area. On a large, fully-landscaped lot in good district. DI garage, blacktop driveway. Good NHA mortgage at 5½%. Price reduced for cash to mortgage.

COUNTRY LIVING
3 ACRES AND VIEW

Two years old (2,000 sq. ft. on one floor), 4 BRs, large LR and DR, rumpus room, 2 baths, large bright kitchen with nook, double DI garage. All this on 3 acres with terrific view of mountains, valley and ocean. Full price with terms. $21,500

For above 3 properties contact R. Hanson at EV 5-8701 or res., EV 5-5805. Morey & Johnstone Real Estate, 3244 Douglas Street.

NANAIMO
For sale — One and half-storeyed house, 10 years old. Front room, FP, dining rm with picture window overlooking small boat harbor. Cabinet kit, porcelain sink, wired for elec stove. 2 bedrooms down, one up. Four-piece bathroom. Full cement basement, oil furnace, own driveway and garage. Near bus line and close to shopping area. Small amount of individual finishing to be done. City water. Front and back lawns. Good vegetable garden soil. $12,000. $6,000 down payment. Good reduction for all cash. Apply owner at Victoria Press, Box 1498.

LANSDOWNE SLOPE
Executive type home with Olympic view. Living room 21'x15', family-size dining room, kitchen with nook, utility room and 3 bedrooms all on main floor. Large completed rumpus room in full basement with drive-in garage, auto oil heat. View by appointment only. An exclusive district near all conveniences. Fairly priced at $18,900. Ted Kergin will be pleased to show you this home. EV 2-8117, eves EV 4-1582. Newstead Realty Ltd. 766 Fort St.

150 HOUSES FOR SALE

HAGAR'S BEAUTIFUL CORDOVA BAY
$1000 DOWN

If it is a comfortable, quiet, and peaceful, easy to maintain, very moderately priced home you are looking for, see this one. LR, 2 bedrms (one lge.), kit and small child's room. Nice sized lot. Heating via heater and stove. Exterior white siding. Ideal for retired couple. Only $5300

J. M. Taylor, EV 4-0531, eves. EV 4-9902.

OAK BAY
Low Down Payment

Immaculate 5-room modern bungalow with full basement. Drive-in garage and oil heating. Also a finished room down. Fully landscaped garden. Situated in a nice area close to schools and shopping. Full price $13,200

C. Carpenter, EV 4-0531; eves. GR 7-1628.

NEW — CITY NHA
Panoramic Views

Situated on a high location overlooking the city, with views of sea and mountains. A new 3-bedroom bungalow, full basement, 14x25 ft. roughed in rumpus room. Oil heat. Oak floors throughout. LOW DOWN PAYMENT. Full price $14,100

C. Carpenter, EV 4-0531, eves. GR 7-1628.

GORDON HEAD
Sea View — Exclusive

Beautifully situated in a natural treed setting with views overlooking the sea and islands. A very attractive ranch style bungalow with attached garage. Modern kitchen and nook, dining room, spacious living room finished in mahogany panelling. 3 bedrooms, bathroom with vanity. Oil-O-Matic heat. Situated close to Arbutus Road. Good terms available. Price $16,950

C. Carpenter, EV 4-0531, eves. GR 7-1628.

Hagar & Swayne Ltd., 614 Yates St.

CITY BROKERAGE
1018 Blanshard EV 4-5022

OAK BAY

Charming and spacious 3-year-old bungalow on large, attractive lot, with oak trees, rockery, etc. Completely landscaped. This lovely home has large L-shaped living and dining room with corner fireplace, 3 bright bedrooms, 4-pce. bath with air-conditioning fan, sunny 4-star kitchen, and large utility room. Oil-O-Matic furnace. Large garage and storage room. A down payment of only $4,250 can make you the proud owners of this beautiful home, with the balance like rent (there is a large NHA mortgage at only 5¼%). On the market for the first time and MUST BE SOLD as the owners are transferred East. Waste no time. See this NOW. Call Mrs. Fulton, EV 3-1953 or EV 4-5022 to view.

$1000 DOWN
(maybe less)
Fairfield Duplex

Pay down only $1,000 or less, and live absolutely rent free in this spacious duplex, close to bus, sea, schools and stores in choice Fairfield location. There are 4 rooms and bath on main floor for owner, plus 2 basement rooms. Wired 220v. and elec range included. Upstairs suite is self-contained, with outside separate entrance, and has 5 rooms and bath; gas range included. Payments are only $75 per month and upstairs rent would cover this, so owners would have free living quarters. Full price ONLY $9750 on these wonderful terms.

See this quickly. Call Mrs. Fulton, EV 3-1953, EV 4-5022 right away to view.

Home With Suite

Large modern stucco bung (1,150 sq. ft) with basement suite. Very large lot. New oil furnace. A wonderful buy at

ONLY $10,950

Call Mrs. Fulton, EV 3-1953
EV 4-5022

JOHN BLAIR LTD.
620 VIEW ST.
EV 5-3742

EXCLUSIVE LANGFORD
$5250

Four and a half room stucco bungalow, modern kitchen and bathroom. Nice living room with fireplace, knotty pine panelling. Large lot, new district. New oil range and electric fridge included in full price of only $5250

Immediate possession. Please call Mr. Agar.

BUILD NHA

WE HAVE AVAILABLE MORTGAGE MONEY LOTS

Special financing if necessary. For further information call Mr. Butler, EV4-7128 or eves. EV 5-1232
DOUGLAS HAWKES 817 Fort St.

FOR SALE BY OWNER
Brand new 3-bedroom house on Despard Ave. in parklike surroundings.
FULL PRICE $19,500
TERMS AVAILABLE.
PHONE EV 3-4040.

NEW WATERFRONT N.H.A. house, three bedrooms, L-shaped living-dining room. Full basement. Landscaped and fenced. Total price $15,500. Down payment $4,500. Ph. EV 5-8306.

DOUGLAS
Realty Limited

Successors to Hicks Realty Ltd., Bayne & Toder and W. M. Sparke.
1710 Douglas St. EV 5-8784
(Opp. Hudson's Bay Store)

BRAND NEW

Your choice of 3 new 2-bedrm. homes. All can be handled with low down payment. Give me a call to view. Full price $10,950

Mr. Felton, EV 5-8784 anytime.

CITY—$1000 DOWN

Older stucco bung in good condition, situated close to school, shops and bus on lge corner lot. The house consists of 3 bedrms, cab kit, LR with FP, DR, FC basement, sep garage. Full price $7300

Mr. Davies, EV 5-8784 anytime.

OAK BAY EXCLUSIVE

5-rm stucco bung in popular Shoal Bay area, LR with HW floors and FP, lge kit with DR space, 3 bedrms and Pembroke bath. Sep. garage, nice garden lot with fruit and shrubs. Quick occupancy and only $8950

Mr. Bayne, EV 5-8784 anytime.

HOUSE AND 1 ACRE

Close in, good 3-bedrm family home, lge LR with dining area, compact kit wired for range and automatic washer, 3 bedrms, basement, O-O-M furnace. This home is situated at one end of an acre of cleared land, nice area on a gentle slope, highly suitable for subdividing. The price is right for excellent buying. $3,500 handles. Full price $11,950

Mrs. Lachlan and Mrs. Greaves, EV 5-8784 anytime.

SHELBOURNE

5 plus comfortable family home. Cab kit, LR, 3 bedrms, heavy duty wiring, elec stove and oil heater included. Close to all services. Extra lge lot, garage. Full price $6500

Mrs. McKeage, EV 5-8784 anytime.

1 YEAR OLD

Good family home, split level, close in, 4 bedrms, lge LR, raised fireplace, 2 bathrooms, play rm, good terms. Full price $12,950

Mrs. Greaves, EV 5-8784 anytime.

CHARM and COMFORT

You must see this very comfortable home of 6 rms with a lovely secluded lawn and garden on small extra lot at rear. Located on a quiet street near sea, stores, bus and schools. Only $2,500 down and yours for only $10,000

Mr. Hicks, EV 5-8784 anytime

REVENUE
ROCKLAND AREA

An exclusive revenue property comprising 5 self-contained suites set in a beautiful garden. Automatic heat and air conditioning. An unusual opportunity for $32,500

Mrs. Lachlan, EV 5-8784 anytime.

NO STEPS

Country atmosphere, near Mt. Douglas. Fine looking white rancher. Wide entrance hall to L-shaped LR-DR combination with Roman tile fireplace, 2 corner windows. Ideal compact kit, family room with TV, 3 bedrms, HW floors, O-O-M heating. Double driveway. Lge lot, landscaped. Wonderful view. Full price with terms $16,500

Mr. Jackson, EV 5-8784 anytime.

JOHNSTON'S
ESTABLISHED 1903
1306 BROAD ST. EV 5-2471

OAK BAY SEA VIEW

Older home, immaculate condition, 2 bedrms. Large living room, modern kitchen, full basement, drive-in garage. Good garden. Low taxes. View of Olympics. A steal at $3,000 down. Full price $8750

K. J. Williams, Phone GR 8-3718 or EV 5-2471.

OAK BAY 3 BEDROOMS

PROBLEMS IN YOUR HOME? Scramble for the bathroom? Crowded for space? Here is the answer to your problems. Two bathrooms, lge L-shaped living room-dining room with beautiful fireplace, master bedroom is twin size. Relax in the beautiful yard, completely landscaped and gaze at the sea and mountains. Full price $14,950

Call C. A. James, office EV 5-2471 or Res. EV 2-6787.

HAYNES

BRAEFOOT RD. Nice secluded location. Comfortable home has a living room, dining area, cabinet kitchen and den or bedroom on the ground floor with two bedrooms and bathroom upstairs. A full basement with laundry tubs and automatic oil furnace. Fully insulated. Exterior is attractive white stucco. A full acre of land fronting on Braefoot Rd., suitable for subdividing into three large lots all cleared. Owners would consider selling house with a fair size lot only if additional land not required. Price for house and all the property is $11,950

Or house and one lot $8950

Cash payment for all property $3,500 or house and one lot $5,000. This is a nice proposition. Please ask for W. Jones, EV 3-8303 evenings.

Arthur E. Haynes Ltd. 739 Fort St. EV 3-3823.

1.7 ACRES WITH 3-BEDRM HOUSE

In excellent condition. Stucco. Good location in Royal Oak. Close to schools and shopping centre. Full price with $3,500 down $10,750

Phone Harry Hobson of Northwestern Securities, EV 5-6741 anytime. A remarkable value.

2-BEDROOM, NHA BUNGALOW, Gorge area, 4 years old. Full basement, drive-in garage, coal and wood furnace, fenced and landscaped, $10,950. $5,000 down or nearest offer. Monthly payments $50 which includes principal interest and taxes. Phone EV 5-2611.

TWO - BEDROOM BUNGALOW, basement, 820 Short St. Terms. Ph. EV 3-6107.

HEISTERMAN

OAK BAY BORDER PRICE REDUCED

This 3-bedroom, 10-year-old bungalow situated in the Margaret Jenkins School area is ideal for a family with two children. Full high basement with extra bedroom. Automatic heat. Owner has reduced price to sell quickly. Terms of $3,000 cash. Full price $11,900

Mr. Scott, EV 3-4161; Eves. EV 4-0423

OAK BAY 3 BR's

This is a lovely home in South Oak Bay. Large living room, separate dining room, electric kitchen, 2 large and 1 small bedroom. The basement has a drive-in garage and oil furnace. Beautiful landscaped lot with private back garden. Full price $15,000

Mr. Gaddes, EV 3-4161, eves. EV 5-7619

FAIRFIELD FAMILY HOME
$1500 DOWN

This home is in spotless condition. It has 3 bedrooms, a den, living room, large kitchen with eating area and two complete bathrooms on one floor. Full cement basement with furnace, at present using sawdust. Large double lot. Full price $14,400

Exclusive with Mr. Gaddes EV 3-4161, Eves. EV 5-7619

OAK BAY SOUTH
4 BR's AND DEN

Gracious family home, large living room with sundeck off, dining room, den with fireplace and two-piece washroom. Large entrance hall, staircase leading to four good bedrooms and bath. Automatic oil furnace, immediate possession $16,800

Mr. Blannin, EV 3-4161, Eves. EV 5-1195

HEISTERMAN & COMPANY
(Established 1864)
1121 Blanshard Street EV 3-4161

TOP VALUE TIPS
Take Your Choice
THEN CALL
Bill Falkner
AT EV 5-6741

1. 7-room, 2-storey house with 3 bedrooms. Rent 2 and pay the mortgage. $1,258 down and $70 per month.
2. Small lot, 4-room house, close to the ocean. Comfortable kitchen and living is large. $750 down, balance $50 per month.
3. 3 bedrooms up, 3 rooms main floor, full basement, rewired with 100-amp service and exterior wired for stucco. Extra room in basement. Full price $6600
4. 4-room dream home, no steps, no basement, no through street. Sprinkler system in front lawn, and large separate garage. Full price, some terms $8900
5. Quiet living in this 4-room house, ⅓ acre, close to store, transportation and schools, with oak tree shade. Cash $7500
6. The MOST is promised with this 4-room dream home. Bus at the door, garden at the back. Tops at cash $8950
7. Solid comfort and large rooms are offered in this 5-plus rooms. Hot water heat, full basement, large yard. $2,500 down at $11,950

Remember, on any of these call BILL FALKNER at EV 5-6741. Northwestern Securities of Victoria Ltd.

KING REALTY
Weiler Bldg.
609 Broughton St. EV 2-2131

WHAT IS THE DOWN PAYMENT?
FROM $2,500 TO $3,500
DEPENDING ON YOUR MONTHLY PAYMENT ABILITY

NHA 3-BR home, only 1 yr old, fireplace, rumpus room. TERMS $14,250

Lee Hallberg, eves. EV 3-8510

SPECIAL

This comfortable bungalow is ideal for a retired couple. LR with FP, good-size bedroom, nice kitchen with dining area, sun porch entrance, garden, fruit trees, shrubs, etc. On sewer and gas connected. Highly recommended at the low price, with terms of $6250

To inspect by appt only call C. A. Ross, GR 8-1817.

MOVE IN NOW

New house, 2 BR, LR with FP, kitchen, dining area. Elec heated. On sewer. Near shops and school. Price with terms $9850

George Dickason, eves EV 3-0449

THE ROYAL TRUST CO.

Handyman's special. Eight-room brick two-storey home. Living room, dining room, kitchen, one bedroom on main floor, 4 bedrooms, 3-pc bath up. Part basement, HA furnace. 2214 Forbes Street. $1,500 down $6500

963 Bank Street $11,500

1220 and 1222 Rudlin. Duplex. $1,500 down $8500

A. E. Coles.
THE ROYAL TRUST COMPANY
1205 Government St. EV 3-4126
Evenings EV 2-8732

COSY 2-BR HOME IN N. SHELbourne area only $9,975. A further $1,500 will purchase the entire furnishings, all of which are in excellent taste and perfect condition. Call Les Jenkins, eves. GR 7-1127, King Realty EV 2-2131.

150 HOUSES FOR SALE

RANDALL'S LTD.

OPEN HOUSE
304 Stewart Ave.
IN
Beautiful View Royal
Sat. 2 p.m. - 5 p.m.

Lovely stucco bungalow, large LR, cab elec kitchen, family-size dining room, 2 BRs, large utility room with GE oil hot water heating, attached garage, beautiful lawns, flowers and garden. Low down payment handles. Asking $13,000

For preview call Mr. Davis, eves. EV 4-8614.

ESQUIMALT
CASH - $500 - CASH

Four-room bungalow in excellent condition. Lovely landscaped lot, high location, full basement. Easy terms. Asking $6850

Call Mr. Davis, eves. EV 4-8614

OAK BAY AVE.
$1500 DOWN

A really fine bungalow. Living room with FP, 2 good bedrooms, nice bathroom, large kitchen with range. Full basement. Completely renovated and the garden is a picture. Full price only $7350

Easy payments.

COLQUITZ
4 ROOMS PLUS

Lovely cedar shake bungalow, living room with fireplace, 2 bedrooms, Pembroke bathroom, cab elec kitchen, enclosed back porch. Full basement with extra bedroom, HA furnace. Built 12 years and in immaculate condition. 140x150 lot all in garden. Full price only $9200 with $1,500 down to reliable party.

On two above, call Mr. Sudbury, eves. GR 9-1906

GORGE

This you must see. A home and suite. A modern stucco bungalow, 4 rooms. Extra nice living room with fireplace, spacious kitchen, 2 bedrooms, main floor. A nice sleeping room in attic. Full cement basement. Hot-air furnace.

AND

A very nice 2-room suite with plumbing in basement. Easily rented. Corner lot, nice garden, fruit trees. Price $10,500
Very easy terms.
Mr. Randall, eves. EV 2-5447

SEA VIEW

This unobstructed view of San Juan Islands cannot be beaten and the house on property is new. Has large living room with fireplace, dining room, three bedrooms, cabinet electric kitchen, full basement, oil heat and immaculate garden with seclusion. Full price $18,500
Terms to reliable party.

UNDER CONSTRUCTION
VIEW ROYAL

This home will be ready when school starts. It has three large bedrooms, living room, large kitchen with nook, full basement. Now is the time to pick your own hardware and colors. Terms. Full price $13,500

These properties can be inspected by calling Ken Lowndes, eves. GR 8-2151

GEORGE RANDALL LIMITED
1309 Douglas St. EV 4-8109

CLARKE & WALLACE
Realty Ltd. Member M.L.B.
1118 Quadra EV 5-8794

OPEN FOR INSPECTION
2141 ALLENBY
SATURDAY 2-5

De luxe spacious 3-bedrm home. Beautiful landscaped grounds. Full high basement with oil heat. Owner transferred and must sell. Price, with terms $17,500

Mr. Clarke or Mrs. Wallace
EV 5-8794; EV 2-6817, EV 2-8493

$7600
LOW DN PAYMENT

Semi-bungalow in quiet dist close to bus. Consists of lge LR, kit, 2 bedrms down and one lge rm up. Sep garage with concrete drive. This home is on a lge lot and can be bought on very easy terms.
E. Thorsteinson EV 5-8794, EV 2-8950

SMALL BUT GOOD

Two-bedroom snow white bungalow with sea view. Pretty easy-to-care-for garden with fully fenced lot. Close to all conveniences and ideal for retired couple. Asking $6900

Call Mrs. Wallace or Mr. Clarke EV 5-8794, EV 2-8493, EV 2-6817

HERE IS A GEM

This home is on a lge lot in quiet dist. Close to transportation. Consists of LR, 2 good-sized bedrms, elec kit and utility rm. Carport. Full price, with terms $9300

E. Thorsteinson EV 5-8794, EV 2-8950.

OAK BAY
CLEAR TITLE

5-rm stucco bungalow only 12 yrs young, situated on quiet street. Comprises lge living rm, separate DR, elec kit, 2 good-size bedrms. Full bsmt with extra rm and toilet. Oil heat. Dr-in garage. Very good garden. Terms can be arranged. Asking price $13,200

F. Worsley EV 5-8794, EV 4-6988

BRENTWOOD

1 acre full of vegetables and 4 rooms and bath. Wired for stove. Fireplace. Garage. Snap with easy terms. $6900

Near the sea, all conveniences, 4 rooms and bath. Rock gas appliances included. Only $6850

Long, modern spacious bungalow, ready to move into, 5 large rooms. Lot 90x300. $11,500

Call Brentwood Properties
7183 West Saanich at Verdier, GR 4-1452

$10,000
OAK BAY BORDER
OWNER'S SALE!
Charming stucco bungalow with studio (or rumpus room) detached in landscaped garden. This home is ideal for retired couple; it has 2 bedrooms, living room with fireplace, cabinet kitchen, 4-pce tiled bathroom and utility room all on one level. Insulated, Duroid roof, wired for range, new electric hot water tank (20-yr guarantee). To view please call EV 2-6396.

BY OWNER
Attractive 4½-room stucco bungalow, 2 years old. On good bus line, close to shops and schools in a nice district. $3,200 down, $9,300 full price. Payments $75 month, P.I.T. EV 3-2471.

OAK BAY
OWNER
Large family home with seclusion and revenue suite. For quick sale, $2,000 down. No agents. $16,500. 1271 Monterey Ave.

VICTORIA
REALTY LTD.
1115 DOUGLAS ST.

RESIDENTIAL
OWNER LEAVING CITY

Here is a clear title dream home of 1,080 sq ft. Immaculate inside and out. Fully landscaped and fenced. Bright dinette kitchen. Glassed-in shower; 4-pc bath. Compact utility; large closets. Drive-in garage, also many extras. Excellent terms with low down payment. Full price $10,500

Edw. C. Clark, EV 2-9145, or eves., EV 2-8536

"MY DEAR"

Looking for a home with character, neat as a pin? Here is a rare find in a cosy 2-bedrm home in a most residential area of city, just a stone's throw from shopping, schools and buses; sounds impossible, but here it is; just old enough to be matured. With separate living room; fireplace; compact den area; separate dining room, cabinet electric kitchen; 4-pc bath, full basement, oil heat, drive-in garage. Cost to maintain this home is at a minimum and the grounds are beautifully cared for. This is a MUST for you to see. Full price, with excellent terms $12,000

Vic Wilson, EV 2-9145 or eves. EV 5-0471

GO SUBURBAN!

For one to enjoy the quiet and ease of suburban living, yet close to schools, shopping and transportation, one must see a home as charming and delightful as this three-bedrm home nestled in a treed setting affording an excellent sea view and surrounded by a paradox of fine family homes. It has a spacious living room with fireplace; family-sized dining room, both with large picture windows. The cabinet electric kitchen is beautifully arranged with tasteful mahogany cabinet, large nook and utility room area. The three bedrooms are large with all windows having picturesque views. Bathroom is much larger than usual with colored fixtures, built-in vanity. There are numerous closets and storage; full cement basement, oil heat and attached 2-car garage. Hurry to this one. Full price $16,900

Vic Wilson, EV 2-9145, or eves. EV 5-0471

BETTER THAN NEW!

This is often the case. Compare this outstanding bargain, only 6 years old. Recently decorated. An NHA home of 3 bedrooms has a full basement and oil heat. Oak floors throughout. 6 excellent schools within a few blocks, also bus and Safeway store close by. Owner leaving town. Total price $12,200 and it has a 5¼% mortgage.

Call J. A. Dunick, EV 2-9145 or (eves.) GR 9-3395

SACRIFICE EXCLUSIVE

Owner having purchased larger home now must sell this lovely home. 3 spacious bedrms, modern cabinet kitchen, living room; fireplace; dining room; FC bsmt. Easy terms or clear title $8750

Mr. Wright, EV 2-9145 or (eves.).

EXCLUSIVE $1500

LOT. Top end of Merriman Drive. Grand view. Call R. O. Ney, EV 2-9145 or (eves.), EV 4-5406.

IMMEDIATE POSSESSION
NHA — $13,750

This 3-bedroom home is all ready for you to walk into. Large picture windows. Modern cabinet kit. Near bus, schools and stores. This cannot last. Please call R. O. Ney, EV 2-9145 or (eves) EV 4-5406.

TOWN & COUNTRY
HOMES LTD.
851 Pandora Avenue EV 2-7276

JUST A BABY

ALMOST NEW 4 PLUS STUCCO BUNGALOW, L-SHAPED LIVING ROOM AND DINING AREA. ROMAN BRICK FIREPLACE. COMPACT ELECTRIC CABINET KITCHEN. 2 LARGE BEDROOMS. 4-PCE. PEMBROKE BATH. UTILITY ROOM WITH TUB. BRIGHT CHEERY, EASILY KEPT HOME WITH FULL LANDSCAPED LAWN AND ROCKERY IN PERENNIALS AND SHRUBS. OIL HEATER INCLUDED. CLEAR TITLE. PRICED TO SELL $9250

A MUST SEE. CALL B. LUDLOW, EV 2-7276 OR EV 3-5101.

$1800
NEW AND VERY SMART

Two-bedroom bungalow with the following wanted features. Raised hearth fireplace, kitchen with mahogany cabinets and dinette facing front. Roomy closets, full high basement, attached carport with SUN DECK over! Oil heat, of course, and Full price only $10,950

And another brand new THREE-bedroom 1,040 sq. ft. stucco bungalow with full high basement for only $2,500 down. Full price $11,800

Phil Simpson, Phone EV 2-7276 or EV 5-5542.

BUY FOR CASH
3700 ST. AIDANS

Eight-room, older type home. Living room, dining room, kitchen and den down; three bedrooms and bath up. PLEASE DO NOT DISTURB. WHAT OFFERS?

Ken Sturgeon, exclusive, EV 2-7276, Res. GR 7-1580.

JUBILEE
LOW DOWN PAYMENT
IMMEDIATE POSSESSION

4-room bungalow, full basement, grounds landscaped and fenced. Near bus and stores. Low taxes. Repayments $65 per month. Price $7250

4 BEDROOMS

Immediate possession of this newly decorated family home, situated on 2 lots. Low down pymt accepted. Monthly pymt $60 per mth. Price $6800

Why rent? Own your own home on these low repayment terms.

C. H. Holland Realty, 620 View St. Phone EV 5-0824 or EV 4-7659

SEE 614 BAKER STREET

Over the weekend. Very good terms. 900 sq feet. 2 bedrooms. A bargain at $7950

Call ETHEL HARVEY, EV 5-6741, Northwestern Securities of Victoria Ltd., anytime.

TAILORED COMFORT—$16,000
(Terms Arranged)
Attractive 5-room home in beautiful quiet surroundings in the university area. Large living room with dining area, modern kitchen with automatic washer, bathroom with shower, three good-sized bedrooms all on main floor, full basement with garage and area for rumpus room. Fully landscaped and fenced-in backyard. Sale by owner, possession in September. No agents, please. EV 2-9888. F. G. Rainsford.

EXCITING — NEW — 6%
WALKING DISTANCE
Can be handled for $1,000 down. 2 bedrooms, full basement, oil heat. Move in immediately, why rent? Harry Brown, EV 3-6263. Douglas Hawkes & Co., EV 4-7128.

HIGH QUADRA
5-room cedar siding home plus full basement, oil heat, beautiful shrubbery and garden, extra rooms in basement. Exclusive $13,900. P. Woods, EV 3-2576. Douglas Hawkes, EV 4-7128.

HANDYMAN SPECIAL
60-ft. lot, multiple dwelling and garage to be demolished. 482 Foster, Esquimalt. Offers on $2,500. Please call EV 5-6741. TED CHARTRES, EV 5-5608. Northwestern Securities of Victoria Ltd.

WHITTOME'S
Established 1888

SUNNY AND SPOTLESS!

Only 6 years old, in a CHOICE AREA in Fairfield, this beautifully-appointed, sun-drenched 3-bedroom bungalow has full basement with rumpus (fireplace), and unusually OPEN OUTLOOK over surrounding gardens. This is a MOST ATTRACTIVE OFFERING at only $14,850

EXCLUSIVE LISTING. For appointments phone B. Travers-Smith, EV 5-6653 or EV 2-4255 anytime.

TRANSFERRED
AND HUBBY GONE

From this 6-room stucco bungalow; 3 bedrooms, oil perimeter heat; 5% NHA mortgage. Price and terms are flexible. Give me a call and solve your housing problems. Mrs. Ruth Squires, EV 2-4255 anytime, res. EV 2-2269.

WHO SAYS

You can't buy HAPPINESS? Here is a SPOTLESS 3-bedrm, 1-year-old home that radiates comfort and livability. Features oak floors, insulation, full basement, Oil-O-Matic heat, hardtop driveway, dead-end street, close to bus, schools, etc. $5,000 down. Balance ONLY $77 per month. EXCLUSIVE $13,750

Mrs. Ruth Squires, EV 2-4255 anytime, res. EV 2-2269.

OAK BAY
EXCLUSIVE

Here is an ideal home for your family, featuring 3 large bedrooms, den with fireplace, full size dining room off an attractive living room. Modern kitchen (automatic gas range included). Nicely kept grounds (fish pool). IMMEDIATE POSSESSION. Let me show you this home while it's still available. Full price $12,600

Please contact Elmer Bryan EV 2-4255 anytime. Res. EV 4-4771

HILL TOP

White stucco bungalow, 2 bedrooms (could have 3). Large living room. Spacious kitchen with eating area and utility. Oil perimeter heat. Price $10,950

To view please call Mrs. Ruth Squires, EV 2-4255 anytime; res. EV 2-2269

SECLUSION
$1500 DOWN

This 2-bedroom stucco home is surrounded by trees, shrubs, lawns, gardens and is a profitable venture for the man who doesn't shirk work. Wonderful setting and location in Gordon Head. On bus route. Don't delay. Phone Roy Harris, EV 2-4255 anytime or EV 4-3672.

DRIVE BY

2580 AVEBURY—4 rooms plus one in basement. Fully insulated. Heating cost last year only $48.
2718 ROSEBERRY — Up-and-down duplex. Double plumbing. New Oil-O-Matic. Suite rents for $75. Low down payment.
1939 BRIGHTON—4 rooms, 23-foot living room. Full basement. Range, fridge and some furniture included. Low down payment.
Guy Meuffels, EV 2-4255 anytime. Res. EV 2-7829.

J. H. WHITTOME & CO. LTD.
1218 Broad Street
EV 2-4255 anytime
Member Multiple Listing Bureau

FRASER BISCOE
750 PANDORA AVENUE, EV 3-9648
Drive-in Customer Parking

LAKE VIEW

2-bedroom older bungalow on large lot with fruit trees. Owner moving East. Modernized kitchen and new wiring. Low taxes and only $60 per month. Suitable for couple or for investment. $1,000 down and full price of $6500

Peter Van Dyke, EV 2-6827

OAK BAY
QUICK POSSESSION

If you appreciate a "premium location" phone right now to see this 5-room home (plus sewing room or small third bedroom) all on one floor. On the bus, 2 blocks from Willows school and beautiful beach. Low Oak Bay taxes of only $128. Separate garage fronts on back lane. Firm price, $1,950 down or cash $8,850. $9500

Peter Van Dyke, EV 2-6827

IMMEDIATE POSSESSION

Older-type 3-bedroom, stucco bungalow, large LR with fireplace and dining room, large kitchen, full basement with coal and wood furnace and drive-in garage. Lot 51x135 with lots of strawberries. Full price with easy terms $8950

Peter Van Dyke, EV 2-6827

WATERFRONT

Homey and secluded little cottage for two, with 2 bedrooms, cosy living room with open fireplace and beamed ceiling, quite a lot of furniture is included, also one extra lot. Move into this excellent home well located on PORTAGE INLET. Full price with terms $9500

Call Alex MacLean, EV 3-7243 or Doug Peaker, GR 7-1316

SWINERTONS
OUR 70th YEAR
620 BROUGHTON ST. EV 3-7181

OAK BAY—CITY BORDER

New listing. This 10-yr-old stucco bungalow is situated on a nice quiet street and consists of LR and DR, 2 bedrms, elec cab kit and 4-pce bath. Oil HW heating throughout. Garage. Needs a little interior decoration. Full price $11,500

We have the keys. Call Mr. Crickmay, EV 3-7181; EV 5-3170

NR ESPLANADE OAK BAY

Attractive bungalow on quiet street with lot fenced and landscaped. Double garage. Home comprises: ent and thru hall, LR with FP, DR, elec kit, 2 bedrms and 4-pce bath. Full bsmt with oil HW heating unit. Extra room. Firm price $13,750 Clear title.

Mr. Cox, EV 3-7181; EV 3-3814

BUY AN APARTMENT

Why not buy an apartment in a co-op owned block and save all the worries of a house. We have a 2-bedrm suite in the finest apartment in Oak Bay Waterfront. Private beach and garden. Adults only, references required. Possession July 1. Full details from

Mr. Gilmer, EV 3-7181

FOR IMMEDIATE SALE BY owner. Perfect family home, 6 rooms, lovely neighborhood, near schools and Willows Beach. 3 bedrooms upstairs, large open kitchen, wired for electric range, with an additional bedroom and attached bathroom in basement. Brand new Oil-O-Matic furnace and tank. Completely landscaped, front and back with seven producing fruit trees and a minimum of gardening. Please come to see this home and make your offer. We must sell immediately. EV 4-4303.

ATTRACTIVE 2-TONE STUCCO bung, N.H.A., 1 yr old, 3 BR, "L" L-DR, mahogany cab elec kit, canopy fan, 4-pc BR vanity, HW floors, full basemt, auto oil furnace, nearly completed rumpus rm, drive-in garage. Fully landscaped, rear fenced, patio. Close Lansdowne school, shopping, bus. $16,475; $4,375 down. EV 3-7877.

NO AGENTS
Are you interested in a $15,000 home, $1,500 down, $125 per month, 3 bedrooms, rumpus room, 2 bathrooms, separate garage. Near Kinver Beach. EV 4-5094.

150 HOUSES FOR SALE

Northwestern
SECURITIES OF VICTORIA LTD.
631 YATES AT BROAD EV 5-6741

OPEN HOUSE
3106 Balfour Avenue
Off Gorge Road
2-5 p.m. and 7-9 p.m.
Saturday, June 27

DEAR HOME SEEKER
I should like to extend an invitation to you to visit this really outstanding home on Balfour Avenue. This sparkling modern home has the advantage of a corner lot and has the added attraction of a self-contained, 2-bedroom basement suite that brings in a REVENUE of $60.00 per month. This bungalow offers a large and lovely living room plus an extra large dining room, a kitchen to please the most discerning eye, and a garage. At a price of only $14,700 with only $3,000 for a down payment this is a REAL VALUE HOME. Please come and see for yourself.
Sincerely,
ED CHARTRES,
EV 5-6741.

"DUPLEX"
Residential duplex has large family-size dining room and kitchen. Den with fireplace. Large living room with fireplace. Powder room (2-pce.) 4 plus bedrooms, 3-room self-contained suite with own entrance rented for $85 per month. Hot water heat. Oil. 2-car garage. Beautiful grounds. Situated in one of the nicest residential areas in city close to schools, etc. Priced right at $19,500
Call S. SPAVEN, EV 5-6741 or EV 4-7013

"$3000 DOWN"
SIDE-X-SIDE DUPLEX
4 rooms each side, including utility — in "spic and span" condition. Close to park and sea. Only 10 years old, with good revenue of $150 per month.
ESTATE SALE $15,000
For appointment to view, please call TED CHARTRES, EV 5-6741 or EV 5-5508.

"HANG YOUR CURTAINS"
In this lovely 3-bedroom Esquimalt home, featuring a modern kitchen wired for range, dining area, large living room, full basement with a room ideal for den or extra bedroom. Oil heating and drive-in garage. This is a very good house, well built in an excellent location, with an unusual interior plan which may appeal to you. Priced at $14,500 with terms. To view please call JOHN FIDLER at EV 5-6741 or EV 2-2223.

"ROYAL OAK" "DE LUXE SECLUSION"
ON TWO ACRES
Hey kids! Did Mummy and Daddy promise you a horse if they can find an attractive stucco bungalow with a couple of acres of land not too far from town. Well, tell them to call Mrs. Bacon right away. This one is a real gem. Full basement and with oil package heating unit too. Price $13,900
MRS. BACON, EV 5-6741 or EV 4-0237.

"SPACIOUS AND GRACIOUS" "FAIRFIELD BY THE SEA"
Formerly doctor's residence. Main floor, large living room and dining room combination separated by sliding doors, large kitchen, den with built-in cabinets. Upstairs, three large bedrooms with large walk-in closets and doors leading to outside balconies. Full basement. A-1 condition. In consideration of substantial cash payment for this property it is offered at sensible realistic price of $10,900
Exclusive with DON BACON, EV 5-6741.

"FAVORITE FAIRFIELD"
Fairfield's favorite street is Cornwall Avenue, with its springtime glory of flowering plum trees, wide boulevards and quiet convenient location. In this location we have for sale a bungalow with 3 spacious bedrooms, dining room, full basement and a living room that says "home." Full price only $9500
Terms of course. Call STAN ROZYLO and see for yourself. EV 5-6741.

"WEEKEND SPECIALS"
One year old, 2 bedrooms, O-O-M heat. Only $1,000 down. N. HYDE, EV 5-6741.
Older home, revenue $90 per month income. Offers at $5,750. $1,000 down. N. HYDE, EV 5-6741.
Neat cottage, large garden, family-sized two bedrooms and $5,900. N. HYDE, EV 5-6741.
Family home, 3 bedrooms, large kitchen, offers at $6,600. Try $1,200 down. N. HYDE, EV 5-6741.
New, 3 bedrooms, full cement basement, O-O-M heat. Offers at $12,600. N. HYDE, EV 5-6741 anytime.

"OAK BAY" $8900 — $8900
Here is just what you are looking for, the best buy in Oak Bay. This smart 4-room bungalow, wired for electric range, full cement basement, hot-air furnace, drive-in garage. Close to beach, bus, shopping centre. Low, low taxes. To view call S. SPAVEN, EV 5-6741; weekend, EV 4-7013.

"COUNTRY HAVEN"
3-MILE CIRCLE
Situated on 3 lots each 66'x132' within the 3-mile circle. This 2-bedroom bungalow has a wealth of seclusion to offer. Ideal for the retired gardener. A real opportunity here. For full particulars please call G. SERIGHT, EV 5-6741 anytime. P.S. — THE OWNER WANTS OFFERS AND IS ASKING JUST $8700

ANOTHER "WOODS" SPECIAL
Close in, modernistic bungalow, low down payment. Here is a delightful 4-roomed bungalow with separate garage, among the other modern homes, only 4 years old. Phone WALLY WOOD at EV 5-6741 and be the first to see this home. Priced to sell at only $6950

"RUSTIC" "SECLUDED"
Country property within two blocks of bus, stores and post office. City water. Unquestionably the most outstanding buy in country property on today's market. Brand new, 1,200 sq. ft. Fully insulated. Has fireplace. Pembroke bath. Carport. Sooke village location. Needs some interior finishing work. $1,950 cash. Full price (imagine!) $5950
DON BACON EV 5-6741.

Northwestern
SECURITIES OF VICTORIA LTD.
631 YATES AT BROAD, EV 5-6741

"$4500 FOR $3500"
To settle an estate, this two-bedroom home can be purchased with clear title for $3,500 cash and re-sold to present occupant for $4,500 immediately. For a quick $1,000 profit, please call JIM GOLBY, EV 5-6741, anytime.

"CADBORO BAY" Sea View Lots
Not many sea view lots left in this attractive area, and especially 100 yards from the beach. Both a good size and only each $1650
Call LARS WESTMAN or S. ROZYLO, EV 5-6741, anytime.

Oak Bay Realty
FOR OAK BAY HOMES

DRIVE BY 2458 DRYFE ST.
Immediate possession on this attractive 3-year-old 6-room stucco home in the very popular Willows district, thru hall, nice living-dining room with fireplace. Smart electric kitchen with dining space, 3 good bedrooms. HW floors throughout, full basement with extra bedroom. O-O-M heat. Drive-in garage. Attractive 5¼% mortgage. Excellent value at the full price of $13,750
Please do not disturb the occupants. Exclusive with Hal Wright. Call EV 5-7707 anytime.

DRIVE BY 743 OLIVER OAK BAY SOUTH
Attractive 5-room stucco home in choice location close to sea, school and transportation. Cosy living room with fireplace, separate dining room, nice electric kitchen, two good bedrooms. Full basement, oil package heat. Easy garden. Taxes only $128. Ideal for couple or small family. Please do not disturb the occupants. Full price only $9950
Call Hal Wright anytime, EV 5-7707

VERY CHOICE WATERFRONT TEN MILE POINT
Attractive 4-bedrm home having southerly exposure, situated on approximately 2/3 acre of well landscaped sheltered property. Giving easy access to the sea. House contains living room with sun deck off. Separate dining room. 2 bathrooms. Good high basement has extra toilet and laundry facilities. Automatic oil HW heating. Full price $28,500
For further details or inspection please call B. J. Leverton, EV 5-7707 anytime.

SOUTH OAK BAY COTTAGE
Very pretty 2-bedroom bungalow with large living room, separate dining room, kitchen and modern bath. Set on medium-sized lot all landscaped. Hot water heat. There are only two steps and cottage is on transportation. Full price including furniture $12,500
For further information call R. L. Stiles, EV 5-7707 anytime.

VALUE, VALUE, VALUE PANORAMIC VIEWS
Here's a home you wouldn't dream possible today. Built just 2 years ago in an exclusive area out of the smoke and away from the noise, and yet just 5 minutes from your office. Lovely large living room, dining room. An electric kitchen that any woman would be proud to work in. 3 good-sized bedrooms and a small den. Full-sized 3-pce vanity bathroom. Also a complete "in-law" suite consisting of 1 bedroom, bed-living room, full-sized kitchen and complete electric kitchen. The basement has a roughed-in rumpus room with fireplace. Separate 2-car garage and concrete driveway. Fully landscaped. Where else could this be purchased for the low price of $25,500 (With good terms).
For further particulars call W. G. Curtis, EV 5-7707 anytime.

FAMILY HOME
Older 3-bedroom home in good city area. This is an excellent family home with large dining room, kitchen and living room, full bsmt, elec hot water, and in very livable condition inside and out. Priced to sell quickly for cash $7900
For further details call R. L. Stiles, EV 5-7707 anytime.

HAVE $2500 DOWN? APPRECIATE QUALITY?
If you are the type of people who can recognize and appreciate you will like this home. Built when the best was available, and to a plan which is modern today. Generous room sizes which will take comfortable furniture. Living rm has granite fireplace with bookcases, full guest-sized dining rm, swing door to kitchen with breakfast nook. Cedar-lined closets in all the bedrooms. Full concrete basement. Oil heat. Full price $12,500
Call D. G. Whyte, EV 5-7707 anytime.

MEARS & WHYTE
OAK BAY REALTY LTD.
2188 Oak Bay Ave.

C. N Montague
CO. LTD.
1028 Blanshard at Fort. EV 4-9318

DEAN HEIGHTS AREA
Very pleasant and attractive six rooms (could be 4 bedrooms) no bsmt. bungalow. Spacious LR and large kit. Space heater and kitchen oil range included. Excellent location on bus line. Exclusive listing. Asking $9750
Call B. E. Porritt, EV 4-9318, EV 4-6152.

VALUE — COMFORT
Attractive, well-built, modern 4-rm and utility, stucco bungalow. Lovely picture garden with young fruit trees, roses, berries, etc. Kit oil range and space heater included. Close in location. Price $7950
Call B. E. Porritt, EV 4-9318, EV 4-6152.

$750 DOWN!
Vic. West, 6 rms on 1 floor, all lge. Part bsmt furnace, oil range incl. Full price ($60 mo.) $7450
Ruth E. Hutcheson, EV 4-9318, GR 8-3536

ESQUIMALT $1900 DOWN
Charming 4-rm home near sea. A-1 district. Very large LR, full bsmt with fin. extra rm, dr-in, furnace. Nice trees, good garden. $75 mo payments. Will trade for revenue. Full price $9950
Ruth E. Hutcheson, EV 4-9318, GR 8-3536.

NHA 4½% MTGE.
MONTHLY PAYMENTS $49 INCL. PRINCIPAL, INTEREST AND TAXES. 6-yr-old stucco bung., L-shaped LR, 2 bedrms, cab kit wired for range. OIL-O-MATIC HEAT. Utility room, attached garage $10,750
Miss Preston, EV 4-9318, EV 3-7955

1-YEAR-OLD, 4-BEDRM BUNGALOW, Lansdowne subdivision, landscaped; $16,700. Call 1735 Townley or EV 3-8843. No agents.

PEMBERTON HOLMES, Ltd
ESTABLISHED 1887
1002 GOVERNMENT EV 4-8124

SPARKLING WITH MODERN INNOVATIONS
Rockland---Unobstructed Sea Views
1,880 sq. ft. of superbly built, well-planned living space. Living and dining rooms with the FINEST OAK FLOORING YOU HAVE EVER SEEN. A luxury kitchen WITH SPACIOUS UTILITY ADJOINING. Three large bedrooms. TRIPLE PLUMBING. View patio entered through heavy sliding glass doors. A rumpus room, tiled, WITH WATER VIEW and fireplace. A high daylight basement with the extra space that every family needs. A very superior home. Price $31,000
Shown by appointment only. Please phone EV 4-8124, Mr. Simpson, EV 5-7369.

OAK BAY Semi-Waterfront
High location near King George Terrace this lovely home commands a view of Straits and mountains. Spacious living room and fireplace, family-size dining room, den with fireplace, all hardwood floors. Electric cabinet kitchen and nook. 2-pc bathroom. 2 BRs up and 4-pc bathroom. Lower floor, another bathroom. Laundry tubs. Package oil heat. Separate 2-car garage. A house that is different in an area of lovely homes. Full price $21 000
EV 4-8124, Mr. Woodley, EV 4-3916

RETIRING?
See these 2 ideal bungalows in Sidney. (1) Stucco, about 10 years old with spacious LR and FP. 2 bedrooms, roomy modern kitchen. 3-pc Pembroke bathroom and utility. Needs redecoration but excellent buy at only $6100 with terms.
(2) Practically new, modern-type 4 room bungalow designed and wired for electric or oil heat. Exceptionally well finished in mahogany panelled and dry wall construction throughout. Living room with FP. Modern electric cabinet kitchen with large dining area, utility room, 4 pc Pembroke bathroom with tinted fixtures, 2 double bedrooms. Full price $7400
Mrs. Kirkpatrick, EV 4-8124 GR 4-1972

NEW -- LANGFORD TRY YOUR LOW D.P.
2 BR, spacious LR, stunning kitchen with rustic cabinets. O-O-M heat, plumbed for automatic washer, wired for range, low taxes, reasonable monthly payments. Quiet street, free of traffic, yet close to transportation, stores and schools. See this bungalow and you will make an offer. Full price $7900
Mr. Atkinson, EV 4-8124 EV 3-8864

GOOD TERMS GOOD HOME
Set high in convenient city location with large LR, pretty kitchen with bar and dinette, thru hall, 2 BRs, Pembroke bath, auto oil heat and roomy garage. Owner will accept low DP and monthly payments like rent. ONLY 3 YRS OLD $12,900
EV 4-8124. Mr. Love, EV 4-6056

ACT NOW! Must Sell — Terms 4 BR — 2 BATHS
Immediate possession available. Delightful home in TEN MILE POINT ON ONE ACRE of trees, rocks and easily-kept garden with a view of the mountains and water. Entrance hall, spacious living room with FP, dining room opening onto sunny patio, streamlined electric kitchen with family room, utility on main floor, also 2 bedrooms and bath. Concealed stairs to 2 bedrooms and bath up. Oil HW heat. Attached garage. Spotless condition. Early occupancy. Terms available. Price $24,800
EV 4-8124 Mrs. Shirley EV 4-8485

4 BEDROOMS CITY
Family home on one floor. Copper piping. Duroid roof. O-O-M heat. Large garage, utility with tubs. 12'x16' living room with fireplace, low taxes. Modern large oil range and lino included. Close to town, stores and schools. Only $1,500 down. Full price $8500
EV 4-8124. Chas. Atkinson, EV 3-8864

BUILD NHA WATERFRONT RANCHER With Extra Suite
Situated near through highway, modern ranch-style bungalow with self-contained 3-room suite in basement. Exceptionally well constructed throughout, consists of two bedrooms on main floor with dining room, living room with fireplace and large picture windows looking over the sea and mountains. Attached garage. Easy access to sandy beach. Price with some terms $23,950
For appointment to view call EV 4-8124, Mr. Middleton, GR 9-4327 or GR 5-2845

DRIVE BY 2615 Queenswood Dr. EXCLUSIVE LISTING
This exceptional home situated on 1⅓ acres with small garden, BALANCE IN CULTIVATED AND NATURAL SURROUNDINGS. VIEW OF SEA AND MOUNT BAKER. GROUND FLOOR LR, open fireplace, picture windows, cosy DR, den, 2 large bedrooms, cabinet kitchen, bathroom. Upstairs unfinished, roughed-in plumbing. Oil HW heating. 2 garages. Price, good terms $21,000
EV 4-8124 Mr. Hepburn EV 3-7089

LIKE an OAK BAY HOME with CHARM?
Beautifully landscaped in lawns, flowers and 7 fruit trees. 3 BEDROOMS, spacious living room, fireplace. SEPARATE DINING ROOM 12'x14'. A kitchen that catches the sun all day. HIGH FULL BASEMENT. Drive-in garage. Oil H.A. furnace. Over 1,350 sq. ft. of immaculate home. "ON ONE FLOOR." Full price (terms) $16,800
EXCLUSIVE LISTING
EV 4-8124 Mr. D. E. Wilkinson

BUILD NHA
SPECIALLY designed to your individual needs, or your choice of dozens of plans. Very low down payments can be arranged or enquire how you can use your equity in your present home to build your new home. Ask for NHA Department or Jack Middleton, GR 9-4327 EV 4-8124

COLWOOD SPECIAL
Quiet rural cottage on all city conveniences. Lovely bungalow on large lot at paved road, close to shopping, transportation and schools. Very low upkeep. Giveaway price on very generous terms. $7500
Call Stan Rozylo, EV 5-6741 or EV 4-6104, Northwestern Securities

HARRY FOSTER LTD.
Opposite "The Bay"
1732 DOUGLAS ST. EV 2-2101

$1800 DOWN NEW, 2 BEDROOMS FULL BASEMENT OIL-O-MATIC
BE THE FIRST. We have 3 of these homes to choose from. Situated amongs new homes in the lovely Glanford area. Possession can be had in 7 days. Features of these homes are: ATTACHED CARPORT WITH SUN DECKS; KITCHEN AT FRONT OF HOUSE; LARGE LIVING ROOM WITH FLOOR-TO-CEILING FIREPLACE; BUILT-IN VANITY BATHROOM. Full high basement. Plenty of room for rumpus room or extra bedrooms. These homes offer the best $$ buying value today. FULL PRICE $10,950
Call Fred Campbell, EV 4-5572 or Hero Hodgson, GR 9-2114

FAIRFIELD
Four bedrooms, three bathrooms, large living room, family dining room and den. A terrific family home. This is a professional man's home. Priced right, excellent terms $15,500

THREE SUITES
This is a waterfront home which has a large five-room suite, rent $90, upper, three-room, $65; lower three-room, $70. Oil-O-Matic heating. Terms at $21,500

CADBORO BAY Six Rooms
Attractive 3-bedroom stucco bungalow with no steps. Lovely wall-to-wall carpet. Oil-O-Matic heating. Nicely landscaped lot. Terms at $13,650
Call Len Wright, GR 7-1659

"DRIVE BY" 2026 Richmond Rd.
(NEAR VETERANS' HOSPITAL)
Don't Miss This One
4 Bedrooms
Low Down Payment
$10,950
It's Good . . . It's Priced Right
Call Robert Mitchell, res. EV 3-4473 or Art Yells, res. EV 3-5039

$750 DOWN 1404 TAUNTON
4-room bungalow with basement. Drive by 1404 Taunton Ave., and if you like it act quickly. An exclusive listing. $750 down, $65 per month. Price $6500
Call Mr. Vining, GR 9-3786

NEW! EXCLUSIVE!
Here is the opportunity of a lifetime to buy a BETTER-BUILT 3 bedroom home on your terms.
$15,300
With $2000 Down
or
$15,000
With $2500 Down
DRIVE BY 1005 Nicholson (off Quadra) and see for yourself, then call Robert Mitchell, Res. phone EV 3-4473 or Art Yells EV 3-5039. Office EV 2-2101.

2 LOTS BUNGALOW
For $7,150 you get a stucco bungalow with part basement. Garage, a workshop (16x16). Bungalow comprises 4 rooms. Cab electric kitchen, 2 bedrooms and living room. The grounds are beautiful with fruit trees and berries and shrubs. If you don't need two lots, sell one. On sewer. M.L. No. 7935. Price $7150
C. Vining, EV 2-2101; Res. GR 9-3786

(Taxes Only $139) OAK BAY Secluded Cottage
This is a charming home (ideal for retired folks). Close to Victoria Golf Club. Close to bus. Home contains living room, small dining room, kitchen, two bedrooms. (There is a lovely EXTRA BEDROOM in attic with concealed stairway.) 4-piece Pembroke bathroom. Full cement basement with hot-air oil furnace. Drive-in garage. Nice little garden, fruit trees, etc. Clear title home. Owner will consider reasonable terms. Full Price $12,500
(Call ANY SALESMAN in our office, EV 2-2101, or on Weekend at their Home Phones as listed in this ad.)

OFF HAULTAIN High Location
This is BY FAR THE MOST IMMACULATE stucco bungalow we've seen for some time. It contains living room with fireplace; smart dinette, lovely cabinet kitchen; through hall. Two bedrooms (master bedroom 15 ft. in length). Nice Pembroke bathroom with shower. OAK FLOORS THROUGHOUT THIS HOME! Separate garage. Cement basement has "Package Oil Heating Unit." We can offer excellent terms on this home. CLEAR TITLE. Owner will sell on reasonable down payment and carry the balance LIKE RENT UNDER AGREEMENT . . . NO MORTGAGE. Price $12,900
(Call ANY SALESMAN in our office, EV 2-2101, or on Weekend at their Home Phones as listed in this ad.)
Mr. Campbell, EV 4-5572
Mr. Yells, EV 3-5039
Mr. Vining, GR 9-3786
Mr. Hodgson, GR 9-2114
Mr. Hinde, EV 2-5790
Mr. DeLaney, EV 2-4956
Mr. Wright, GR 7-1659
Mr. Jessup, EV 2-1667
Mr. Mitchell, EV 3-4473

RETIRING? A DREAM HOUSE 4 ROOMS OIL HEAT
$7950 Only 4 years old, in lovely condition and absolutely modern. Living rm, oak floor and fireplace, 2 nice bedrooms, 4-pce Pembroke bath, a delightful cabinet kitchen wired for range. You will enjoy the lawns, roses and berry bushes, just now at their best. Attached garage. Excellent terms arranged if desired.
Please contact Stan Hinde, EV 2-2101 or EV 2-5790.

CONVENIENTLY SITUATED
FAMILY HOME
Featuring 14'x15' living room, good-sized modern electric cabinet kitchen, 2 bedrooms down, 2 semi-finished up. Full cement basement, O-O-M heat. Glass stucco finish. Duroid roof, on sewer. Full price $9,550. To view please call WALLY WOOD, phone EV 5-6741. Northwestern Securities of Victoria Ltd.

FAIRFIELD
Near school, stores, bus. 3 lots, 70x140 each. Will build you a home for only $2,700 down, all inclusive. Phone GR 9-4257.

FRANK A. MARTIN
Agencies Ltd.
1114 BLANSHARD STREET

OPEN HOUSE Breathtaking Views 830 ROYAL OAK AVE. SAT., 1-7
This de luxe 3-bedroom home must be sold before the end of the month as the owners have been transferred east. This excellent floor plan designed by an archicect offers the utmost in modern living. Living room with full high fireplace, separate dining, de luxe kitchen with built-in oven and counter top range. Large bedrooms with view of Olympics and surrounding area. Large walk-in cedar-lined closets. Utility room with washer and dryer. Oil heat, oak floors throughout and drive-in garage. Extra large lot, fully landscaped. Many other extra features. This is truly a home of living beauty. We welcome your inspection. Asking price $19,650
Can be purchased fully furnished. For further particulars phone Doug Scott, GR 9-5312.

WELCOME TO OUR OPEN HOUSE 3586 RICHMOND ST.
SAT. 1 P.M. TO 5 P.M.
North of Lansdowne school. Terrific value, owner transferred. Home vacant. 8 months old, 1,250 sq. ft. 3-bedroom bungalow. Many extras. Full concrete basement with rumpus room. Landscaped. Full price $17,500 with terms.
D. Dowsley, EV 5-2593; C. Sinden, EV 3-0395; or office, EV 5-8704.

CADBORO BAY SPACIOUS 3-BR DE LUXE HOME
This lovely home is situated on a large 90'x163' fully landscaped lot, nestled among the pines in this very popular area. Over 1,380 sq. ft. of living area on one floor. Comprises thru hall to extra large living and dining area with fireplace and built-in book shelves. Three master bedrooms with large closet area. The kitchen is a housewife's dream, spacious and bright. V-shaped counter area, breakfast nook plus utility area. Full basement, Oil-O-Matic heat and drive-in garage. Priced below replacement value with excellent terms on $17,500
To view call D. Munro, GR 7-1705 or office EV 5-8704

University Dist. Home and Revenue
See this lovely 2-bedroom home, ideally located near Victoria College. Full basement with 4-room revenue producing suite!! Why not let the rental pay for your home. Just $3,000 down!! Don't miss this one!! Full price $16,900
To view call Len Wardle, GR 7-3348 or office, EV 5-8704

4-BEDRM HOMES
Are almost impossible to find. Here's a lovely new one, with double dr-in garages, completed rumpus room, etc., etc.

DRIVE BY 1681 ASH RD.
1—This weekend, and if you like it, I'll be there in 5 minutes to show you thru and explain the terms. Don't miss seeing this.

DRIVE BY 1483 EDGEWARE
2—3-BR home in lovely condition. Full basement, etc. Only $8750
With low down payment and easy terms.

DRIVE BY 631 McKENZIE AVE.
3—Is going to sell fast. 2-BR, sep garage, large lot at $8950
An extra large lot included worth at least $1,000.

1296 RICHARDSON
4—Is spotless roomy, could be 4 bedrooms, drive by and phone me re: price and terms, this is top location and will go fast. For information regarding the above 4 houses.
Call J. Mann, EV 5-3857, or office EV 5-8704.

LOW COST
Small, but cosy cottage, living room, kitchen and 2 bedrooms, in Gorge district. Priced at $5000

COMMODIOUS
Six-room dwelling, living room, dining area, kitchen, utility room, 3 bedrms. Near HMCS Naden $8000 with only $3,000 down
To view call B. Merchant, EV 5-2108 or office EV 5-8704

WANTED SIX GIRLS
Or six boys—just a big family to fill this stately Fairfield home with the joys of youth. The rooms are spacious with beautiful long oak floors. The through hall is 21 feet long and proportionately wide. Both the living room and dining room are 21'x16'. Brick fireplaces in both the den and living room. To complete the main floor there is a three-piece bathroom, cabinet kitchen and utility. Climbing the handsome wide stairs you'll find four large bedrooms with enormous walk-in closets, a spacious hall and a four-piece bathroom. But this is not all. Up another carpeted stairway there's a big finished attic for the children's hobbies and projects. If that's not enough let's look at the basement. Here you'll find a big rumpus room, an automatic oil fired hot water heating system, and one look at the joists and foundations will convince you that this home is as sound as a bell and solid as a rock. Of course there's a garden and garage. This home is a pleasure to show. FULL PRICE $14,950
Can be bought with $5,000 down and balance at $96.50 per month. Will accept a 1958 or 1959 quality car as part of the down payment. CALL ERIC A. MACPADYEN Northwestern Securities of Victoria Ltd. EV 5-6741. 24-hr. Service.

BY OWNER
Lake Hill, 3-mile circle, better construction, 1 year old, home and revenue or home and rumpus rooms. Lot 66x237 to playground in rear, 2-step front entrance, good district, 3 bedrms, living, dining and large kitchen up. Oil-O-Matic heat and elec range connections, up and down, fireplace, self-contained living and bedroom with kitchenette down. Sewer, clear title, $16,500 cash or cash to mortgage. EV 2-4046 Mon.

DE LUXE COLWOOD HOME CLEAR TITLE
New, 3-bedrm, elec cab kit, L-shape LR, DR, 4-pce bath with vanity, brick FP, planters inside and out, bsmt FC, oil heat. Full price $15,950, $4,500 down. Ph GR 8-2944.

Brown Bros.
AGENCIES LIMITED
1125 BLANSHARD STREET
MEMBER REAL ESTATE BOARD
MEMBER MULTIPLE LISTING BUREAU

OPEN HOUSE 3329 CEDAR HILL RD. TODAY
1.30 P.M. TO 5.00 P.M.
Well planned 9-year-old stucco bungalow consisting of LR 14½x17½, guest-size DR, convenient kitchen wired for range, 2 bedrooms. This home is situated on a treed lot close to bus, schools and store. A 4½% mortgage adds to the attraction of this desirable property. Full price with excellent terms $11,500
Please call Mr. Lawson EV 5-8771, Res. EV 2-4867

5 MILES OUT 4 BEDROOMS
Imagine having an opportunity to buy a 2-year-old 4-bedroom home of 1,800 sq. ft floor area with full cement basement, double garage, O-O-M heat, situated on 2 acres in the country. Selling with generous terms for the full price of $15,750
The owner has moved up-Island and wishes a quick sale. Call Mr. Lawson, phone EV 5-8771; res., EV 2-4867.

OAK BAY SOUTH
(1) 6-year-old stucco bungalow, full basement, auto oil heat. 3 bedrooms and 1 finished heated room in basement. Situated on a dead-end road close to schools, transportation, etc. $3,500 down to a reliable party. Full price $15,500
(2) 12-year-old cottage, with no basement, oil heat. A couple who are retiring would fall in love with this little gem. 2 bedrooms, large separate dining room, living room with fireplace and picture window; garage, landscaped garden. Easy to keep up. Low taxes $12,000
Call Jim Ranson, res., EV 5-6614; office, EV 5-8771.

ESQUIMALT SEA AT YOUR DOOR
A charming 2-bedroom stucco bungalow with full bsmt, living room with fireplace, mod cab kit, neat clean bathroom. Low taxes. Two steps to the bus. A bargain at $7000
Jim Ranson, EV 5-8771, res. EV 5-6614

FAIRFIELD Close to Park and Sea
Large living room and dining room both with fireplace, 2 good bedrooms; modern kitchen, full basement with extra room, $3,500 down, balance at $65 per month. Today's best dollar value $9500
Cec Pearce, EV 5-8771 Res. EV 5-4621

REDUCED $1000 FURNISHED
Close to Naden. Here is a 2-bedroom home, 17 years old with good-size living room and kitchen, 3-pc bathroom. Price includes furniture, dishes and garden tools. All this for only $6550
Please call Mr. Pearce or Mr. Margetts, res. EV 5-4621, EV 5-2698. Office, EV 5-8771.

DRIVE BY 468 FOSTER
Attractive stucco bungalow. Four rooms, full basement, good dining space in kitchen with fine ocean view. Good terms and priced right at $8500
Call Mr. Hill or Mr. Pearce, res., EV 3-7585, EV 5-4621; office EV 5-8771

GORGE DRIVE BY 3081 ALBANY ST.
Very spacious home containing 3 bedrooms, living room, separate dining room. Full cement basement with H-A furnace. BARGAIN PRICE with terms only $8500
To view please call Peter Margetts, res. EV 5-2698; office, EV 5-8771.

OAK BAY DUPLEX 3 SETS PLUMBING
Rental unit $65, has 4 rooms and private bathroom. Owner has 3 rooms and bathroom on main floor, also 2 rooms and 2-pce bath in basement. Ideal for elderly person. Situated close to Willows School. The entire building could be used as a one-family dwelling at minimum of expense. Terms to be arranged. Full price asked only $8950
Mr. Hill, res., EV 3-7585; office, EV 5-8771.

GORGE—TRIPLEX 3026-8 CARROL ST.
Two 3-room suites on ground floor, share bathroom. Large 4-room suite with bathroom up. Separate entrances. Basement in 3 sections with 2 furnaces. Ideal location. Fair down payment required at bargain price of $10,950
Mr. Hill, res., EV 3-7585; office, EV 5-8771.

DRIVE BY 509 FOUL BAY RD.
And you will see a most delightful residence comprising 6 very large rooms. LR is 30 ft. long. Wall-to-wall carpet in most rooms. Drapes, fridge, elec range stay. Will consider renting with option to purchase. Asking price with generous terms $25,500
Mr. Hill, res., EV 3-7585; office, EV 5-8771.

JAMES BAY 4 BEDROOMS $1000 WILL HANDLE
If you have a large family this 7-room house is it. Taxes only $98. Monthly payments only $65. Full price $5950
Call Mr. Hill or Mr. Lawson, EV 5-8771; res. EV 3-7585, EV 2-4867.

CAPITAL CITY REALTY
650 Cormorant St. EV 4-1922

THREE BEDROOMS PEMBERTON WOODS
Fine older type home, up-to-date kitchen with lge table space, lge LR and dining rooms, with FPs. Hot water heating, basement, dr-in garage. Quiet street, pleasant views, close to bus, shops and schools. Well designed, well kept and well built. Excellent value. Low down payment. Easy terms. Only $11,600
Frank Conibear, EV 2-6271 Eves.

$1500 DOWN BURNSIDE - CITY
Lge, well built family bungalow, lge LR and dining rooms, family kitchen wired for range, 2 lge bedrooms, full basement (with extra room), dr-in garage, piped furnace, lovely lot in fruits and vegetables. Good value. Monthly payments only $65. Full price $6850
Dirk Okker EV 5-9846 Eves.

GORGE 3 BEDROOMS
Grand N.H.A. 6-rm stucco bungalow, full high basement, thru hall plan, lge LR, comfortable dining room, compact elec kitchen, 3 bright bedrooms. On sewer. A fine home in a good location and priced to sell. Good terms. Full price $12,600
Ken Walters, EV 5-7820 Eves.

CITY DUPLEX, $2500 DOWN
Investors! This property has immediate potential for addition on extra property. Corner location included. All facilities, transportation at door. This well-built, square-type building, comprises 2 self-contained suites, separate entrances, meters, separate basement entrances, bathroom up and down. Rent up $75, owner using lower. O-O-M heat. FULL PRICE $12,950
For particulars call Mr. Houston, EV 5-3435, Res. EV 5-6476.
P. R. BROWN & SONS LIMITED
1112 Broad Street

BOORMAN'S

FAIRFIELD VALUE
Situated in the Richardson-Moss St. area, this five room bungalow with neat small garden features: THRU HALL, LR OPENING TO DR, 2 LGE BEDROOMS, KITCHEN WITH ADEQUATE TABLE AREA (ROCKGAS RANGE AND GARBAGE BURNER INCLUDED), FULL HIGH BASEMENT WITH BEDROOM, FURNACE AND GARAGE. NET 1959 TAXES $104.55. PRICE ONLY $8600
Stan Cornish, res. EV 3-5878

DEAN HEIGHTS OIL HW HEAT
Attractive 5-room stucco bungalow comprising lge LR with FP, guest-size DR, 2 spacious bedrms, elec cab kit with dining area, utility, 4-pce bath. Part bsmt. Sep garage. Nicely landscaped, semi-seclusion. Retire in comfort at only $10,500
G. Haney, res. EV 2-2386

HI-QUADRA
2-bedroom stucco bungalow with semi-seclusion. Close to all services. Thru-hall, spacious LR with FP, cab kit, nook, 4-pce bath, full bsmt, dr-in garage. Quiet dist. Full price on easy terms $10,500
G. Haney, res. EV 2-2386, or A. Mutch, res. EV 2-4544.

OAK BAY ARTISTIC HOME PRETTY GARDEN
Just a stone's throw from Oak Bay Golf Club, beach and transportation in a quiet neighborhood this step saver, modern little bungalow has so much to offer. Lovely large LR with FP, separate DR, two very good bedrms, spacious electric kit, 4-pce bathrm, separate garage. Everything in tip top condition. Priced at a fair price for quick sale at $11,900
R. F. Harris, EV 3-7124; res. GR 7-2998.
EXCLUSIVE LISTING

NEW NHA! THREE BEDS! $2650 DOWN!
Spacious 6-rm bungalow in popular Dean Heights area, close to schools, shopping and transportation. Thru hall plan, two of the bedrooms are twin size, bright kitchen with eating area. Full bsmt with auto oil heat and drive-in garage. Completion in July so you have your choice of colors and fixtures. Full price $14,650
Allan Mutch, res. EV 2-4544.

MT. TOLMIE SECLUSION 2 Bdrms and Den
QUALITY CONSTRUCTION. 21-FT LR. SEPARATE DR. DEN HAS WALL - TO - WALL CARPETING, PANELLING, FIREPLACE. WALL HAS BUILT-IN SHELVES. Each bedroom has two closets. Bathroom has separate shower. Basement with oil furnace. Attached Garage. Attractive treed lot with circular drive $18,750
J. S. Boorman, res EV 2-5036.

UPLANDS 4 BEDROOMS DOUBLE PLUMBING
This outstanding home of dignity and charm designed for gracious living has an appeal all its own and must be seen to be appreciated. One of the loveliest of living rooms, family-size dining room with French doors leading to sun porch. Den. Hot water heat. Patio. Playhouse, etc. Located in an area of choice homes, the large beautifully landscaped treed lot with floodlights provides the correct setting. Full price (terms) $38,000
Mr. Kelly, res. EV 3-4864. Mr. McDonald, res. EV 2-1542

BOORMAN INVESTMENT CO LTD
611 FORT ST. EV 3-7124

P. R. BROWN
& Sons Ltd. — Est 1900
1112 Broad St. Phone EV 5-3435

URGENT MUST BE SOLD IMMEDIATELY
5 room older type bungalow, comprising LR, DR and kit wired for range; 2 bedrms; 3 pce st. bath; full cement basement with HA piped AC heating and Drive-in garage. New electric HW tank; LOW TAXES. ONLY $5500
Call R. E. Hills, EV 5-3435, Res. EV 3-6918.

$1500 DOWN
Older 2 BR city bungalow, close to all services, LR, large kitchen; full cement basement; low taxes. Full price $7950
Balance as rent. Call Fred Scherbaum, EV 5-3435, Res. EV 2-8301, anytime.

EXCLUSIVE $1650 DOWN
Six-room older-type bungalow on Craigflower Road, three bedrooms, living room, dining rm, kitchen and bath on one floor. Convenient for dockyard worker or naval personnel. Full price $6900
Call R. E. Hills, EV 5-3435; Res. EV 3-6918.

PRICED TO SELL
Completely renovated 2-BR BUNGALOW. NEW heavy wiring, NEW plumbing, NEW FULL concrete basement with drive-in garage FULLY insulated; painted inside and out. On a good lot, quiet street. Not a cent to spend on this home for years to come. FULL PRICE ONLY $7200
To view call Mr. Clements, EV 5-3435, or res. EV 4-3457.

TWO BLOCKS FROM SEA
This exclusive Fairfield colonial-type home has a front design of solid brick, balance in cedar shake. Inside is thru hall, living room, dining room and cab kitchen, all in beautiful condition. There are 2 bedrooms down and 2 up. Hot air piped to all rooms. Full cement basement rounds out this family home. Good price with only $2,700 down and good terms on balance. Call A. Marion, EV 5-3435; res. EV 2-6697.

F. N. Cabeldu
1212 Broad Street EV 3-7174
(Member Multiple Listing Bureau)

MOUNT TOLMIE Mayfair Drive Area
If you are seeking an exceptionally attractive and comfortable home set in lovely grounds offering seclusion you should inspect this 6-room bungalow located in this much-sought-after residential area. It comprises a large living room and attractive den (or third BR), both with fireplaces, separate dining room; large cabinet kitchen with dinette space; utility room; two bedrooms; tiled bathroom plus shower in separate tiled enclosure; full basement with auto-oil HA heat and attached garage. Price with good terms $18,750
Call W. F. Garling, EV 3-7174, res. EV 4-6887.

20 MINUTES FROM TOWN
$16,800 Just off the new Sidney highway. New and modern in every detail. Situated on one acre of gardens. 3-bedroom ranch-style bungalow, many extra features. Photographs of the house can be seen in office. Oil-O-Matic. Good water supply. Double garage. Reasonable terms could be arranged.
Mr. Bennett, eves. EV 3-4313.

ESQUIMALT
$9900 Four-room bungalow. Large living room, electric kitchen, 2 good-size bedrooms, 3-pc bathroom, basement, central furnace, drive-in garage. Situated in good district on 50'x125' lot in garden and lawn. Reasonable terms can be arranged.
Mr. Bennett, eves. EV 3-4313.

CORDOVA BAY View Home, 4½ Acres
This 15-year-old stucco house has a gracious living room, 2 bedrooms with extra room in basement, elec modern kitchen with dining area. Breath-taking view. Property has subdividing possibilities. Price $15,500
G. H. Naylor, GR 9-5094.

VIEW ROYAL
This 4-year-old post and beam home of 3 bedrooms has large living room with fireplace and view window. The dining area opens onto the sundeck with sweeping view of harbor. Modern electric kitchen and bath. Full basement, carport. Perfect place for children. $7,500 cash will handle. Full price $13,750
G. H. Naylor, GR 9-5094.

ESQUIMALT SMALL, NEAT, COSY
Ideal for one or two people who want reasonable housing. Living room, kitchen, bedroom and bath with shower. Close to dockyards. Price with terms $5950
Mrs. Strodyk, EV 3-7174, or res. EV 2-4653.

EXCEPTIONAL VALUE 3595 RICHMOND
This well-built attractive bungalow is less than one year old and comprises a spacious living-dining room with fireplace, three bedrooms, hardwood floors, electric cabinet kitchen with nook, and 4-pce bathroom. Extra room in basement is suitable for fourth bedroom. Drive-in garage, laundry tubs and auto oil heating. Fenced back garden. OWNER MUST SELL AND PRICE HAS BEEN DRASTICALLY REDUCED TO $13,900 with terms available
To view this exclusive listing please call B. F. Gorely, EV 3-7174 or res. EV 2-6502.

BUILDER'S SPECIAL
Fine older-type home in excellent condition with commanding view of surrounding country. Five bedrooms and two bathrooms. Automatic heat. Large property 155x231. At least 3 good building lots, on sewer, could be subdivided here, and the house could easily be duplexed $14,500
Call H. W. Blenkinsop

MT. TOLMIE
Picturesque bungalow on a large, landscaped lot. This attractive home consists of through hall with living room to the right and separate dining room to the left as one enters. Behind the dining room is the kitchen with a nice breakfast nook, looking out onto the garden. There are 3 bedrooms and bathroom; full basement with fireplace for a games room; automatic oil heat and attached garage $15,500
Call H. W. Blenkinsop.

MOVE IN NOW $2000 DOWN
NEW, WELL-BUILT, modern 3-BEDRM bungalow, Full bsmt. AUTO OIL HEAT.
$3500 DOWN $7550 FULL PRICE
OLDER 3-BEDRM HOME. FAIRFIELD. Bsmt, auto oil HOT-WATER HEAT. Should rent easily for $85 per month.
$8200
THIS WILL STRETCH YOUR DOLLARS. Live in cosy comfort. Easily heated and maintained. LOW TAXES. Small bungalow. 4½ rms plus. IN EXCELLENT SHAPE. TO VIEW ANY OF ABOVE HOMES CALL MR. CLEARY, EV 3-7174, EV 4-2303.

STEWART CLARK & CO.
608 Broughton St. Phone EV 5-2481

OAK BAY 5¼% MORTGAGE
Smart, well-kept rancher on quiet street. Spacious LR, corner FP, DR, compact kit, large utility, 2 bedrms, den. Oil heat. Kangro-built; just 4 years old. Extra storage space in garage. Owner transferred. Priced with generous terms at $16,800
EV 3-9693 Mrs. Elliott EV 5-2481

$500 DOWN $750 DOWN
3 low-priced smaller homes with LR, K and 2 bedrms, in James Bay, Douglas, and also Quadra areas. Older homes but generally good condition and can be obtained now for the above low down payments. EV 5-2481, Mr. Rogers, EV 5-2691 eves.

LOOK! $6200 FULL PRICE
Corner location with extra lot, 1 blk to new Shelbourne Shopping Plaza. 3-rm bung with full bsmt and piped hot-air heat. Terms can be arranged. A new exclusive listing. Don't miss this. EV 5-2481, Mr. Lukey, eves. GR 7-2040.

ESQUIMALT
Owner must sell these modern stucco side-by-side duplex units (3 available), always rented. Minimum upkeep. Elec ranges, refrigerators and washing machines included. Netting $1,400 per year. Terms as low as $2,500 down acceptable at $12,600
Also well-situated triplex netting around $2,100 per year. Terms as low as $6,000 down at $17,900
Mr. Custance
EV 5-2481 Eves. EV 6-2345

McCANDLESS REALTY
830 Fort Phone EV 3-6111

BEST VALUE EVER Fairfield Gem
Spacious 2-yr-old 6-rm bungalow. Lovely location, extra plumbing PLUS LOVELY FINISHED RUMPUS AND BEDROOM IN BASEMENT. O-O-M unit. Lovely garden setting with secluded patio, nr bus, stores and schools. Among new homes. Price $16,500

GOOD INVESTMENT
ESQUIMALT SxS DUPLEX. Income $110. Self-contained. Owner pays only water and taxes. Payments only $55 inc P and Int. $3,000 or less down. Price $8000

1 ACRE — 12-YEAR
old modern stucco. Oil-O-Matic basement. 5 rms, 2 or 3 bedrooms. Lovely country setting. Immediate possession. Cedar Hill way. $3,500 down. Price $11,950
Mrs. M. Ramsdale EV 3-6111 or EV 4-5855.

BY OWNER. NEW 2-BEDROOM, full basement, Oil-O-Matic heat, drive-in garage, large kitchen and living room. Full price $10,500. Ph EV 2-9606.

TAYLOR SPITTAL
821 FORT ST. EV 4-9308
YOUR PROTECTION IS OUR PROFESSION

A HOME WITH CHARM
This little gem is very well built, with many extras. Has two large bedrooms, living room 19'x13', cabinet elec kitchen with nice dining area. Utility rm. O-O-M heating. Fully insul. No basement. Separate garage. Full price $10,500
To view, please call Al Thiessen, EV 3-1294 or EV 4-9308

LANGFORD
This modern bungalow is in A-1 condition. Close to school and shops. Has nice-sized living room, 2 bedrooms, large elec kitchen, utility rm, lot 80'x110'. Full price $7500
Please call Al Thiessen, EV 3-1294 or EV 4-9308

GORDON HEAD
Spacious 3-bedroom home, contains large living room with fireplace. Full basement, auto oil heat, drive-in garage. Full price $13,100
Call Bert Ralph, EV 3-8944

TRIPLEX
Three self-contained suites, nets over 10%. Close in. Never a vacancy. Full price $14,500
Call Glen Robertson, EV 4-9308, EV 4-0833

JUBILEE
Two-bedroom stucco bungalow close to all conveniences. Attractive grounds. A pleasure to show. Full price $10,500
Call Glen Robertson, EV 4-9308, EV 4-0833

$1500 DOWN
Immediate possession. Three-bedroom stucco bungalow, choice location. Full price $12,600
To view, call Glen Robertson, EV 4-9308, EV 4-0833

EXCLUSIVE $1000 DOWN
Will buy this wonderful home in Jubilee area. 3 bedrooms, full basement, drive-in garage and oil heat. NHA mortgage at 6%. If you can pay large monthly payments then it's for you. Full price $15,200
Call Roy Green or S. Stephens, EV 4-9755 anytime

OAK BAY FOR THE EXECUTIVE TYPE
Truly a wonderful home in a grand setting. The home features a small den just off the hall, large L-shaped living and dining area, electric kitchen, large utility room with plenty of storage room, and oil heat. The garage is attached to the home, giving it fine lines. $6,000 should handle at the full price of $16,950
For viewing this de luxe home call S. (Steve) Stephens or Roy Green at EV 4-9755 anytime.

NHA HOMES THREE LEFT TO CHOOSE FROM
These are the 1,050-square-foot 3-BR homes with full base, oil heat, drive-in garage. Large NHA mortgages at 6%. Will take good bldg lot as part payment or what have you to offer—equity in your home, A/S, mortgages? Prices range from $13,950 to $14,250
For more particulars call now, Roy Green or S. (Steve) Stephens, at EV 4-9755 anytime.

BYRON PRICE
1314 QUADRA STREET
EV 2-2458

CITY $1500 DOWN
2 bdrms, elect kitchen, large LR, full basement, AO heat. Lovely landscaped, variety of fruit trees. Close to everything. Full price $10,500
Contact N. Krienke or M. Duff at EV 5-2458 anytime.

LAKE HILL NEW NHA COME AND SEE THIS
Beautiful 3-bedroom home, 21x16 living room, cabinet electric kitchen with dining area, 4-pce bath, through hall, F.C. basement, DR-in garage. Full price $14,500
Call Sven Pedersen, EV 5-2458; Res., EV 3-0931

HIGH FAIRFIELD
Attractive family home. Has entrance hall, large renovated living room, fireplace, big dining room, den, cabinet kitchen, all on main floor, and 3 large bedrooms up. Bathroom facilities on both floors, easy stairway. Full cement basement, Oil-O-Matic hot water heat, electric hot water. Also large rumpus room with a nice brick fireplace. Exterior is siding and stucco. Also driveway, separate garage and landscaped lot with several kinds of fruit trees. Just half-block from bus, stores and school. (Note: Also revenue possibilities.) Full price on terms $10,500
Try $3,000 down payment.
Call J. Lindal, EV 4-9878 or EV 5-2458, Anytime

"WHERE YOU'LL LIVE TOMORROW . . ."
Truly nice 3-yr-old home in Oak Bay, 3 bedrooms, hardwood floors, wall-to-wall in living, dining, master bedroom and hall. Utility off kitchen, nook, F.C. basement with completed room, 2-car attached garage. Full price $26,500
To see call A. Visard, EV 5-2458.

Saanich Realty
LTD.
3943 Quadra at Reynolds

HOME BUSINESS
On route to Butchart Gardens. Where else could you combine a 3-bedroom home and dandy little grocery business (plus small cafe bar)—in lovely country surroundings at a price of $14,550 plus stock (approx $2,500) at invoice. Its worth investigating. For further information please call GR 9-1195 Mrs. Horth GR 5-2119

NORTH QUADRA 3 BR's — RUMPUS
Nearly new siding bungalow with log type rumpus room. Has excellent basement, O-O-M heat, living room with brick fireplace to ceiling. Award winning design. Excellent terms at $12,600
To view call GR 9-1195 Mrs. Payne GR 5-2604

BY OWNER—3 LARGE LOTS AND 7-room house with basement, 17 yrs old. Gorge district. $12,900. EV 5-6126.

150 HOUSES FOR SALE

WESTERN
HOMES LTD.
611 YATES STREET

NHA -- NEW ESQUIMALT 3 BEDROOMS OIL HEAT $1350 DOWN

In the course of construction, finished in 3 weeks this NHA rancher is one of the few left for sale. Large L-shaped living and dining room, 3 bedrooms, nice cabinet kitchen and utility room, extra storage room or could be 4th bedroom. House is at the stage now where you can choose your own color scheme. Large NHA mortgage already approved. Call now and see this at the full price of $13,650 Johnny James, EV 2-2157 anytime.

CEDAR HILL 6 YEARS OLD

Cedar shake bungalow inside 2½-mi circle close to schools and bus. Consists of LR with W-W carpet, fireplace, 2 BRs, cabinet kitchen wired for range, washer and dryer, dining area. Newly installed oil furnace and copper HW tank. Well insulated house with attached garage. Grounds in lawns. For small family or retired couple. Good district. Nice neighbors. Full price $9500 Phone Earl K. Ward, EV 2-2157; eves., EV 5-6042.

IMMEDIATE POSSESSION 4½% -- $68 P.I.T.

Over 1,175 sq. ft. 3 bedrooms, full basement, Oil-O-Matic heat, drive-in garage, thru hall, LR, DR, large cabinet kitchen with eating space and fully landscaped. Full price $13,750 Howard Blake EV 2-2157, Res. EV 2-6719.

IMMEDIATE POSSESSION DUPLEX

Up and down self-contained, re-wired, in good rental district. Each suite consists of 2 bedrooms, LR with fireplace, 3-pce bath, large family-size cabinet kitchen, laundry room, separate entrance, full basement and Oil-O-Matic heat. Full price $12,600 Good terms available. Howard Blake EV 2-2157, Res. EV 2-6719.

$1000
EXCLUSIVE
$1000 DOWN

Spotless 4-room bung., city Gorge area, full basement, oil heat. Not a penny to spend. Low payments. Value packed $5950

$1000 DOWN

3-bedroom stucco, Scott St., full basement, H.A. heat, oil range inc. Ideal family home. Outstanding value $5950

$1000 DOWN

4 rooms, part basement, High Quadra, very clean, good repair. Full Price $6950

$1500 DOWN

4 rooms, lge LR, elec. heat, wired for range. Lots of fruit trees. Look at the price $4950

Please call Geo. Clark or Roy McGillivray, EV 2-2157 anytime.

VACANT ESTATE SALE

Immediate possession is offered on this dandy family home. Lot is 102x135, plenty of shrubs, ornamental and fruit trees, flowers, etc. Interior of home consists of LR, DR, bedroom, kitchen, sun room and 4-pce bathroom on main floor. 2 BRs upstairs, copper HW tank, basement, new Oil-O-Matic HA furnace, laundry tubs and extra toilet, separate garage and greenhouse. Situated in the Hillside area. To close the estate the price has been cut for a fast sale, to only $7500 Mr. Reston EV 2-2157, GR 9-3340

SNAP FOUR BEDROOMS

Living room, one bedroom, kitchen and utility on ground floor. Three bedrooms up. Large lot and separate garage. This is a good old timer, straight up and down, located in friendly James Bay. If you're an eye for a bargain you'll snap up this family special today. Spotless condition throughout. FULL PRICE $5995 WITH ONLY $995 DOWN ERIC A. MACFADYEN Northwestern Securities of Victoria Ltd. EV 5-6741. 24-hr. Service.

HOLIDAYS
WITHOUT HOTEL BILLS OR TRANSPORT FARES
RESIDENCE
WITHOUT TAXES, BIG INTEREST OR LONG MORTGAGE. THIS DE ULXE 3-BEDRM. 47'x10' TRAILER HOME IS THE ANSWER. AS MODERN IN INTERIOR AND ALL FITMENTS, RANGE, REFRIGERATOR, AUTO WASHER, KITCHEN, AS A NEWLY BUILT BUNGALOW. ALL THE ADVANTAGES AT ROCK BOTTOM COST. ONLY ($3,950 cash) $6950 CALL W. BAILEY, EV 2-8117 OR EV 3-3085. NEWSTEAD REALTY LTD, 766 FORT ST.

BUNGALOW ON ½ ACRE 3 BEDROOMS

Here is a very fine bungalow, only 5 years old, in good district, close to schools and transportation. Lovely surroundings. Has large living room with fireplace, cabinet kitchen with spacious dining area. Full cement basement, rumpus room. Auto oil heat. Drive-in garage. Full price with $3,000 down $13,650 Phone HARRY HOBSON of Northwestern Securities of Victoria Ltd., EV 5-6741.

OWNER LEAVING Must Sell This Month 140 Moss St. Duplex Only $9750

Try your down payment. Owner will show anytime or I'll be pleased to take you thru. Alex Page, EV 5-6741 or EV 3-1504. Northwestern Securities of Victoria Ltd., 631 Yates St.

LOVELY MOUNTAIN VIEW—3-BEDrm insulated home, with large LR, fireplace, connecting DR, bright kitchen, loaded with cupboards, wired for electric range, 4-pc bath. Landscaped corner lot with shrubs. Full basement, forced hot-air furnace. Nr. College, Lansdowne Junior High. Fast bus service. Buy direct. Price $11,500. Small down payment will handle. 1859 Forrester. Call EV 4-7392.

THIS EXCEPTIONAL, VERY ATtractive 6-room bungalow, in park-like setting, thru hall plan, cabinet kitchen and nook, living room, dining room, 3 bedrooms, 4-piece bath with vanity, rumpus room in basement, oil heat. Immediate possession with good terms. $15,500. 3840 Cumberland Rd. EV 2-9724.

TWO-TONE STUCCO 3-YEAR-OLD N.H.A. 3-bedroom home on quiet street near school. Drive-in garage, full high basement, extra bedroom and roughed-in plumbing. Full price $14,900, with $3,000 down and 5¼% mortgage. Definitely no agents. EV 3-4735.

OAK BAY—MODERN 3-BEDROOM bungalow, adjacent to boathouse. Hot-water oil heat. 5% mortgage. 1,400 square feet. Partial sea view. Double carport, easily kept grounds. $17,500. 2675 Currie Rd. EV 2-9005.

BY OWNER, ATTRACTIVE TWO-bedroom bungalow, low down payment. 4031 Cumberland Road.

150 HOUSES FOR SALE

Ker & Stephenson Ltd.

WORKING MAN'S OPPORTUNITY

4 rooms and bath. Good garage. Lot 50x120. Low taxes. $4750 Including oil range, TV antenna. EV 5-3411 Mr. Vallance GR 7-1917

WHY PAY RENT?

The owner of this spacious Fairfield duplex can live rent free with the top suite paying for the mortgage. Full price with $3,500 down payment. $11,850

WATERFRONT

New 2-bedroom full-basement home on beautifully wooded lot with 100-ft frontage Saanich Inlet. $20,000 J. H. Ford EV 5-3411 A. L. Wagner

OAK BAY

Quality home near the golf course—panoramic sea view. Artistic entrance hall, LR 27x15 with FP, guest-size DR—doors leading to sun deck. Electric kitchen with brkfst nook, den or bedrm, 4-pce bathroom. Open stairway to 2 large bedrms and 4-pce bathrm. Small room in bsmt, utility area, HW auto oil heat, 2-car garage. No better view of the sea and mountains. Price $28,000 Mrs. Harvey EV 5-3411 at all times

OAK BAY BRANCH

A LITTLE BEAUTY

Situated north of the Avenue and close to a shopping centre this is one of the most attractive bungalows we have seen for some time. Living room with fireplace, dining room, good kitchen, two nice bedrooms. Full basement, oil heating. This immaculate home has a delightful garden. An ideal home for two people. Price $12,600 Please ask for Mr. Speed, EV 5-3411 anytime.

OAK BAY $18,700

New split level, stucco and siding exterior. In delightful wooded area. There is an inviting entrance hall with open stairway and wrought iron rail to basement. Big LR and DR, 3 bedrooms. A de luxe bath. Smart kitchen, plumbed for washer, etc. Auto oil furnace. $11,500 mortgage available. EV 5-3411. H. Nichols. GR 7-3089

KER & STEPHENSON LTD.
Member Multiple Listing Bureau
909 Government St.
and
2045 Cadboro Bay Rd.

WITHOUT A DOUBT THE BEST IN Charm, Character, Quality, Value

On a most-sought-after street in city, with sea and mountain views and a semi-secluded 100'x180' garden. The lovely, gracious home has six well-proportioned rooms on one floor and is in excellent condition. Owner transferred, quick possession. For quick sale price reduced to $19,750. Reasonable terms. To view call Mr. Cleary, EV 3-7174 or EV 4-2505.
F. N. CABELDU LTD.

DICKIE & CO.
REALTY & INSURANCE
833 Fort St. EV 2-4312, EV 5-4394

FAIRFIELD REVENUE
4-Ste Apartment—Revenue $245 mo
SHARP REDUCTION
DOWN TO $14,700, with only $4,700 down. Suites have separate meters and bathrooms. Situated on 2 lots. Reasonable rents keep all the suites full. A good sound building with O-O-M heating. In very good shape, and a sound investment. Priced right. Call C. Baird, EV 2-4312; eves. EV 4-0483.

ESCAPE

Perfect small-acreage home and one of the best I have seen for retirement. Beautiful compact home of character with all comforts. One bedrm, LR, DR, large kitchen. The garden is a delight and an appropriate setting for this gem. Low taxes. Cordova Bay with glimpse of sea. Believe me, this is the ideal and a must to see. $3,000 down $10,500 Call John Cann, GR 8-3822 ISLAND INVESTMENT CO. LTD., EV 4-7146

YOUR NEW HOME $12,950 - $14,000

Two brand new six-room homes, each with three bedrooms, through hall, dining room, fireplace, full cement basement, automatic oil heating, drive-in garage. Terms as low as $3,000 down. (We will gladly submit your terms for consideration.) Why pay rent? F. Marconi, EV 2-8111, EV 4-6623.

CANADA TRUST

OAK BAY By Owner — Clear Title

Immaculate white stucco. Living, dining, two bedrooms, electric cabinet kitchen, Pembroke bathroom. Oil-O-Matic electric HW, full basement, drive-in garage, landscaped. Near transportation, schools, shopping centre. No agents. EV 4-1939. Cash $11,900

WATERFRONT
Located on two lots on Pat Bay Highway. Beautifully landscaped, new sea wall, nice beach. Three-year-old stucco ranch-style bungalow. Two bedrooms, dining room, vanity bathroom. Full basement, oil hot-water heat. $6,000 down required. Call L. H. Rands, EV 3-4117; res., EV 2-8980. LEACH & SPARKS

FAIRFIELD
Modernized two-bedroom suite for owner in up-and-down duplex on Burdett Avenue. Rented suite has full LR, bedrm, kit, bathroom. A very good buy for $10,300, with $5,000 down. A very excellent income investment. L. H. Rands, EV 3-4117; res. EV 2-8980. LEACH & SPARKS

NEARLY NEW 4-RM. STUCCO; full bsmt, garage, sewer; oak flrs, 19' living rm, fireplace, elec kit; $10,000, terms. 251 Sims.

150 HOUSES FOR SALE

B.C. LAND
& Investment Agency Ltd.
B.C.'s 100th Year—Our 95th Year

HIGH QUADRA BRAND NEW NHA $3213 DOWN $3213 3 BEDROOMS

Consisting of L-shape living and dining room with FP, oak floors throughout, cabinet kitchen, 4-pc bathroom, full high bsmt, O-O-M heat, drive-in garage, on sewer. Good secluded lot with trees on quiet street near transportation and schools. Full price $14,800 Please call Mr. J. MacKenzie at EV 4-4115 anytime

NEW IDEAL FOR A COUPLE

Attractive stucco bungalow consisting of a living room with open fireplace, 2 bedrooms, 4-piece bathroom and vanity, large cabinet kitchen with dining area and utility area. Attached garage. Automatic oil perimeter heating. No steps. Price $11,550 Please call Mr. J. MacKenzie at EV 4-4115 anytime

UPLANDS BUNGALOW

In a delightful situation facing south. Six good rooms, 2 twin-size bedrms. Panelled den. Large LR and dining room (wall to wall carpets). Very nice kitchen with nook. Rec rm and bar in basement, plus 1 bedroom and bathrm. A lovely treed lot all in garden and lawns. Price $27,500 Call Mr. C. R. V. Bagshawe, EV 4-4115 anytime. An Exclusive Listing.

A LOVELY HOME HIGH LOCATION

This spacious 6-year-old attractive home of some 1,400 square feet is situated on a large oak treed lot with views and seclusion in the High Quadra area and features: Living room 19x16 with open fireplace, dining room, electric kitchen with utility area, 4-piece bathroom and 3 bedrooms, 2 twin-size. Oak floors throughout. Three-quarter basement with recreation room 27x13 and roughed in plumbing. Attached carport. Definitely value here. Only $17,950 Call Mr. Hope EV 4-4115 anytime

OAK BAY AMIDST OAKS

Attractive 6-room stucco bungalow situated in the charming locale between Currie Rd and Newport Ave. Close to beach, golf links and bus. Entrance and thru hall. Large LR with FP. Separate DR (large). Compact electric kitchen, 3 good bedrooms. Full basement. Plumbed for Bendix. Den with FP. Separate garage. Few steps. Easy garden to care for. Price $13,750 Call Mr. C. R. V. Bagshawe, EV 4-4115 anytime.

HOME OR REVENUE $2500 DOWN $2500

Choice Fairfield location near park, shops and services. Older home in A-1 condition inside and out. Full bsmt and sep garage. 5 bedrms or 4 and lge living room, sep dining room, lge kitchen with eating area. Bath and toilet separate. Duroid roof. Lovely lawn and flowers in front and choice vegetable garden at rear. This won't last so act quickly. Full price $10,500 To view this exclusive listing please call Allan McGillivray at EV 4-4115 anytime.
922 Government St. EV 4-4115
Member Real Estate Board of Victoria

NEWSTEAD
REALTY LTD.
766 Fort Street EV 2-8117

DRIVE BY 618 AGNES ST.

and see for yourself this wonderful opportunity to buy this spacious 3-bedroom home with large secluded garden in trees, shrubs and flowers. Owners leaving for East so price has been greatly reduced for quick sale. D.P. $2,600. Full price $8800 To view phone Mrs. Browne, EV 2-8117 or eves. EV 5-6324.

NHA LARGE HOME SMALL CASH

$2,566 cash only needed for this new extra special NHA home on rising site amongst other good homes, close to schools, markets and transport. 1,120 sq. ft. lovely modernity ready to walk in. Full basement prepared for large rumpus room. Inglis insulated HW tank. Oil-O-Matic economy furnace. On newly curbed and paved street. A really high value home at a rational price. Full price $14,500 NHA loan. Cash only $2,566. Don't fail to see this before buying. Call W. Bailey, EV 2-8117 or eves. EV 3-3085, or P. Bailey, EV 2-8117 or eves. EV 5-7530.

4½% MTGE.

BEAT INFLATION. WELL-BUILT NHA 3-BEDROOM HOME, 1,150 SQ. FT. OF COMFORTABLE, CONVENIENT LIVING. AUTO OIL HEAT. FULL BASEMENT. FULL PRICE $13,850 PLEASE RING TED KERGIN, EV 2-8117 or EV 4-1582

SEA VIEW

This home is a pleasure to show. It is of contemporary design from "Better Homes and Gardens." Open-beam ceiling with many extra features which must be seen to be appreciated. Living room 16'x21', dining room 10'x15', cabinet kitchen, powder room plus 4-pc bathroom, three bedrooms. Double carport. Full basement, oil heat. Nicely landscaped, with view of Olympics. Two patios. This home is intended for comfortable family living, with emphasis on convenience. Full price $21,900 Please call Ted Kergin for appointment to view. EV 2-8117 or EV 4-1582.

UNHEARD-OF VALUE

LOVELY FOUR-ROOM BUNGALOW. CHARMING LIVING ROOM. FIREPLACE, NICE ELECTRIC KITCHEN, DINING AREA. 2 BEDROOMS, HARDWOOD FLOORS. EXTRA BEDROOM IN THIS FULL CEMENT BASEMENT. PACKAGE OIL HEAT. BENDIX WASHER. LOVELY GARDEN. FRUIT TREES. YOU MUST SEE THIS NOW. JUST $8950 CALL DORIS ADAMS, EV 5-6741 or GR 8-3494. Northwestern Securities of Victoria Ltd.

JOHN GREENWOOD
1241 Broad Street EV 3-4694

$600 DOWN

Ideal family home of 6 large, bright rooms, cabinet kitchen wired for range, family-size dining room, lovely large living room with built-in bookcases, 3 large bedrooms, 3-pc bathroom. Full basement, hot-air furnace. Lot 50x180. Full price $8950 Ask for Jim Ridings. EV 3-4694 Eves. EV 3-9533

GORDON HEAD SEA VIEW
¾ acre fully landscaped, living rm, separate dining room, large kitchen, 3 bedrooms, basement with rumpus room, hot water heat. $16,000. Low down payment. No agents. GR 7-1711.

$3,000 DOWN, NEW 3-BEDROOM stucco bungalow. Car port, basement, double plumbing, close to schools, bus stop at door. 647 Ralph St. Full price $12,900. Owner, EV 2-0470 evenings.

ESQUIMALT—$2,500 DOWN, 6-room bungalow, full basement and furnace, very nice garden, sea view and access to the beach. Full price $10,500. Mr. Amos, EV 2-9787, Douglas Hawkes & Co., EV 4-7128.

BY OWNER
3-Bedroom, 2-year-old N.H.A. home, landscaped with sheltered patio. Close to schools. $4,000 down. 1632 Richardson. EV 5-5086.

DUPLEX
Oak Bay Ave. up-and-down, self-contained suites, ready to go, good terms. $11,600. F. Woods, EV 3-2576. Douglas Hawkes, EV 4-7128.

150 HOUSES FOR SALE

Rithet Consolidated Ltd.
EST. 1873 706 FORT ST.

TO OUR EAST INDIAN CLIENTS

We have a lovely little 4-rm home with a beautiful garden within walking distance of your Temple. It has a full basement and separate garage. All fenced. $3,500 down. Full price $9800 Please call MRS. LAVENDER EV 2-4251 EV 5-6327

MR. or MRS. GARDENER

This is for you, grapes, berries, fruit trees and flowers, PLUS a darling 4-rm home with full bsmt. Owner built and in beautiful condition, high open location. Elec stove, garbage burner and TV antenna included in full price of $11,900 Good terms. MRS. LAVENDER EV 2-4251 EV 5-6327

NORTH SAANICH WATERFRONT

Lovely view, 3-year-old stucco bungalow. Tip top condition. 5 large rooms plus extra in bsmt. Double plumbing. Very nice grounds. Excellent value. Good terms $24,000 J. C. I. EDWARDS EV 2-4251 GR 5-1506

EXCLUSIVE OAK BAY 3 BEDRMS

Thru hall plan, nice LR with FP. Spacious elec kitchen with dining area, 4-pce bath. Full cement bsmt with extra room and dr-in garage. Oil heat. Nice garden, fruit trees. Close to schools, bus, etc. Asking $13,900 Please call MRS. LAVENDER EV 2-4251 EV 5-6327 Courtesy to other agents.

ESQUIMALT OPPORTUNITY

New four-plex, two-bedroom suites and basement suite with a million-dollar sea view. This is a good money maker for you. SOUND INVESTMENT EXCELLENT LOCATION NO RENTAL PROBLEM Try your down payment at $37,000 CALL WILF ADAMS OR NORM HYDE, EV 5-6741

"WHOEVER HEARD?"

New seven-plex, 1-bedroom suites, walking distance to DOCKYARD. This block is showing above average return. This will not last at the price of $45,000 (TRY $10,000 DOWN OR WILL TRADE ON A HOME). Call Wilf Adams or Norm Hyde, EV 5-6741.

"WHERE CAN YOU FIND"

Beautiful 1,250 sq. ft. of top quality home, featuring living room with fireplace PLUS THREE FAMILY-SIZED BEDROOMS PLUS OIL-O-MATIC HEAT PLUS DRIVE-IN GARAGE AND FC BASEMENT Owner leaving for Ottawa, this house must be sold this week. Asking $14,500 Your offer and down payment can buy this home. Call Wilf Adams or Norm Hyde, EV 5-6741.

"WANTED"

Some one who appreciates value when they see it for $2,500 down, $12,500, can get a sound substantial family home adjacent to SAXE POINT. Ideal for children, minute to the water. Featuring 2 large bedrooms, living room, dining area, cab kitchen, 4-piece bathroom, full cement basement, hot air heating. Drive-in garage. On any of the above, please call NORM HYDE or WILF ADAMS anytime. EV 5-6741. Northwestern Securities of Victoria Ltd.

FAIRFIELD REALTY
335 COOK STREET

METCHOSIN NEW, 3-BEDROOMS TWO LEVEL ACRES Write Your Own Deal

The owner of this modern, stucco, full basement home is moving to Alberta. His instructions to me are, "Bring me an offer; name your price! name your terms!" A very pleasant family home with a restful view. Give your family the benefits of country living. To view phone Sid Bentley, EV 5-9765 Eves. EV 2-6600.

NHA 3 BEDRMS $1000 DOWN

See this new 1,197 sq. ft. rancher, now ready for immediate occupancy. Large lot studded with oak trees. Close to transportation. Move in tomorrow. Price $13,500 Please call Mr. Butler, EV 4-7128; eves. EV 5-1232. DOUGLAS HAWKES, 817 Fort St.

OAK BAY AVE.
$1,000 Down. Right in the centre of everything for conveniences. Must be sold at once. Four roms, insulated, new wiring, Duroid roof, taxes $72. A snap buy as a small home or rental investment, $4,750. Ivan Patrick, EV 5-6741; res, EV 3-9043. Northwestern Securities Ltd.

DE LUXE 3-BR RANCHER ON Lansdowne Heights. Full basement and rumpus room. View property with 77 ft frontage. 1,400 sq feet of modern living, just 3 yrs old. $5,000-$6,000 down will handle. Asking price $23,900. See Guy Meuffels, EV 2-4255 anytime. J. H. WHITTOME & CO. LTD.

BY OWNER, CHOICE LANGFORD Lake waterfront property. 5-rm bungalow, terraced lawns, completely fenced, double car deck, safe swimming and docks, southern exposure. No agents. Victoria Press, Box 1492.

SAANICH—BY OWNER
New 5-room stucco home, 2 bedrooms, mahogany cabinet kitchen, vanity bath, full basement, oil heat, carport, cork tile flooring. View. NHA mortgage available. No agents. EV 4-0232. 241 Crease Avenue.

OAK BAY
2033 Kings Road. Modern 5 rooms, oil heat. Quiet location. Good garden. Early possession. Terms. $12,500. EV 4-5198.

SMALL STUCCO HOUSE $3,500, your terms. 963 Bray Ave., Langford.

3-ROOM HOUSE, FURNISHED. Needs finishing, but livable. $2,500 full price. GR 8-4498 eves.

FOR HOMES IN COLWOOD, Langford, see Grant & Jenkins, your local agents. Ph. GR 8-1729.

4063 GRANGE
4 rooms down, 4 up, basement, $10,300 cash. Owner Eva Chambers.

COSY 4-ROOM STUCCO BUNGALOW, attached garage. No steps. $7,950. EV 4-4829.

150 HOUSES FOR SALE

A. BERNARD
& CO. LTD.
629 Fort Street EV 4-9335

CHOICE LAKEFRONT
(Swimming, Boating, Fishing)
A well modernized home with a lovely view and clean beach (suitable for children). Attractive living room, dining room. Cabinet kit, three bedrooms and bathroom. High basement, auto oil heating. Very desirable waterfront home. Price $11,950 Exclusive Listing. Please call Mr. Francis EV 4-9335, Res. GR 9-4810

UPLANDS

For gracious living—older home with large entrance hall, lovely LR, family-size DR, den, modern kit with utility. 2 large bedrms on main floor with 3-pc bath, powder room and dressing room off master bedrm plus 4-pc bathrm off hall. HW floors thruout. 4 bedrms up with 4-pc bath. Hot-water heat, full cement basmt with rumpus room and fireplace plus extra 2-pc bathrm. Beautiful ground with semi-circular driveway. Outstanding value $29,500 Evenings Mr. Murdoch, EV 3-9040.

$1000 DOWN

Balance payable to be arranged on this brand new, 4-rm stucco bungalow, on quiet street at Langford, with hardwood floors throughout. Piped oil heat to each room, large cabinet kitchen. Ready for occupancy around the end of this month. Price $8400 Mr. Humphries, EV 4-9335; res. EV 6-1649.

FAMILY HOME IN THE COUNTRY

The three-quarter-acre lot is nicely treed and fenced. The home is 1½-storey in A1 condition inside and outside. Very attractively panelled rooms. It contains living room (wall-to-wall carpet) Dining room. Up-to-date kitchen Laundry space. Two bedrooms and bathroom. Two fine bedrooms upstairs. New automatic oil heating plant. LOW TAXES. A home to enjoy. Price $9950 Exclusive Listing. Please call Mr. Frances, EV 4-9335; res. GR 9-4810.

Otto Leesment
BUILDER

3-Bedroom NHA house at
1044 JOAN CRESCENT
will be finished in about one month.
FULL PRICE $22,000
Phone EV 2-8937 evenings.

BY OWNER
High Quadra 3710 Savannah

2-Bedroom stucco bungalow, living room, dining room, cabinet kitchen, 4-piece bathroom. Full cement basement with drive-in garage. 2 EXTRA FINISHED BEDROOMS IN BASEMENT Large landscaped lot, fruit trees, berries, etc. Full price $11,700 Or cash to mortgage $7,000. EV 2-6109

WHAT OFFERS? ONE YEAR OLD

Owner must sell this modern Langford bungalow, and will listen to any reasonable offer. Automatic oil heat, plumbed for washer, wired for electric range. Try your offer. Asking price with cash to mortgage is just $7950 Call G. SERIGHT, EV 5-6741 anytime. Northwestern Securities of Victoria Ltd.

"THIS OLD HOUSE"

AT LANGFORD
HAS
NEW WIRING
NEW PLUMBING
NEW ROOF
NEW DECORATING JOB
THREE BEDROOMS
IMMEDIATE POSSESSION
LOW DOWN PAYMENT
LOW PRICE
See this today with Don Bacon EV 5-6741. Northwestern Securities of Victoria Ltd.

SEA VIEW

FROM living room, dining room, kitchen, rumpus room, patio and swimming pool. Beautifully landscaped corner lot. TAXES ONLY $106. 1,400 sq. ft. home. $9,000 mtge. PAY $68 MONTHLY. Immediate possession. MRS. SIMPSON EV 5-6741 or EV 5-5542. Northwestern Securities of Victoria Ltd.

NEW NHA

I have at the moment 3 brand new NHA homes in various parts of the city. These spacious homes consist of 3 bdrms, Oil-O-Matic heating and full cement basement. To view and to submit your offer please contact E. Corbett, EV 5-8701. Morey & Johnstone Real Estate, 3244 Douglas St

3 BEDROOMS

6 roomse on one floor, base, lovely grounds, in Haultain area. EXTRA LOT included. This is a fine home at the right price. TERMS $7350 Call I. G. Patrick, EV 5-6741; Res., EV 3-9043. Northwestern Securities Ltd.

N.H.A. LOANS
GOOD SELECTION LOTS
QUALITY HOMES
Patterson Construction
EV 2-2521 Res EV 4-7826

BY OWNER
8-mo. new, modern throughout, over 1,300 sq. ft. 4 bedrms, or sep. dining rm, full bsmt, laundry off kit, nicely landscaped. Jubilee Hospital area in new Lansdowne subdivision. Reasonable for quick sale. Approximately $3,500 cash. EV 4-6708.

N.H.A. HOME AND REVENUE 10% INVESTMENT
Owner offers exceptionally fine duplex in pleasant surroundings providing spacious 2-bedroom home and good investment. Automatic oil heating. Carports, but no basement. $10,750 cash down. EV 2-6090.

FOR SALE BY OWNER 2397 LINCOLN ROAD
LR with FP, din rm, 2 bdrms, 4-pc. bthrm, lge kitchen, dr-in garage, rumpus rm with bar, auto oil heat. $3,000 down, FP $10,950. Nice garden. EV 2-0920. No agents, please.

FOR SALE — BY OWNER
Lansdowne subdivision, 8-month-old NHA 3-bedroom home, 1,100 sq. ft., L-shape living room, large kitchen with nook, full basement. $2,500 down, $92 per month including taxes. EV 5-8618 after 5.30.

SUITABLE FOR LARGE FAMILY. 16-room house and large garden. Quietly situated with beautiful views near beach and playgrounds for children. Reasonable price. $16,000. terms. EV 4-7939.

BY OWNER, $1,000 DOWN. 11-YEAR old, 2-bedroom house, large living room, fireplace, electric cabinet kitchen, full basement, Oil-O-Matic heat. Full price $7,850. EV 4-1535. No agents.

SIDNEY — SMALL, ATTRACTIVE HOME, FULL BASEMENT, TWO LOTS. CLEAR TITLE. PHONE OWNER, EV 5-1258. NO AGENTS.

$1,000 DOWN
City. 4-bedroom home Hot water stoker heat, easy payments. $8,000. F. Woods, EV 3-2576, Douglas Hawkes, EV 4-7128.

BY OWNER
Superbly planned, ultra-modern, 3-bedroom, 2-bathroom home. Many de luxe features. Natural setting overlooking sea. $21,500. GR 9-4070.

BY OWNER — NEW 3-BEDROOM, full basement, Oil-O-Matic heat, drive-in garage. Move right in. EV 5-4187.

BY BUILDER, NEW 2-BEDROOM homes, city, all conveniences. $9,300. Terms. Immediate occupancy. Ph. GR 7-1496.

SIDNEY REAL ESTATE
JAMES RAMSAY GR 5-2622

150 HOUSES FOR SALE

"CLEAN AS A PIN"

COMPLETELY REHABILITATED this well constructed full-basement, 2-bedroom bungalow will make a snug home for YOU. Trouble free for years to come! The extra half lot makes a marvelous garden for a "green thumb" or nicely-fenced play-yard for the children. Call Ethel Harvey at EV 5-6741 anytime to see this tree-shaded home. Northwestern Securities of Victoria Ltd.

$500-$600 DOWN
YOU CAN'T KEEP A HORSE HERE!

But it's a dandy place for a family. Close in, VERY convenient, 2 to 3 bedrms, utility off kitchen, cement basement, fruit trees, etc. Full price (we have a horse) $8000 EV 3-6252

OWNER
Must sell 860 Royal Oak Ave. Large 6-room contemporary rancher, 2 yrs old, covered sundeck, lge mahogany rumpus, extra plumbing. $11,500 mortgage at 5¼% available. See this and make your offer. Call Roy McGillivray, EV 2-2157. Western Homes Ltd.

$2,800 DOWN, UP-AND-DOWN DUplex. Basement. Fairfield. Near park and sea. McCandless Realty, 830 Fort. Phone EV 3-6111 or eves. EV 4-5855.

NEW 3-BEDROOM HOME. MUST be seen to be appreciated. Full 8-ft. basement Oil-O-Matic heating, many extras. $17,800. GR 9-3111.

2 LOTS AND 9-ROOM HOUSE, zoned for commercial or apartment. EV 3-6506.

151 COUNTRY HOMES AND PROPERTIES

RITHET Consolidated Ltd.
Est. 1873 706 FORT ST.

COUNTRY HOME NEAR THE CITY

Lovely home on lot 86x182 with seclusion, fruit trees and beauty, yet so close to all facilities. Large LR with FP, front window overlooks expansive view. Nice DR, elec kitchen and 2 bedrms. FC basement with extra room. Only $12,600 For further information call QUEENIE HADDOW EV 2-4251 EV 4-3923

COUNTRY ESTATE
YES, for
$10,000 CASH

One beautiful acre of trees, lake and garden, is a perfect HOME for young family or retired couple. Immaculate 2-bedroom home, full basement, fully modern. This MUST be seen to be fully appreciated. A pleasure to show. Phone A. R. FOSTER EV 2-4251 GR 5-2852

"PIERS ISLAND"

PUBLIC TELEPHONE ON VICTORIA EXCHANGE NOW INSTALLED. ENJOY THE PASSING PARADE OF PLEASURE CRAFT FROM YOUR OWN SUMMER COTTAGE. A LIMITED NUMBER OF CHOICE SEAFRONT LOTS NOW AVAILABLE — ½ ACRE OR LARGER — NATURAL PARKLAND.

SUNNY SOUTHERN EXPOSURE LESS THAN A MILE FROM SWARTZ BAY. LOT PURCHASERS WILL BE ABLE TO ENJOY A 150-ACRE AREA RESERVED FOR RECREATION. UNSURPASSED SEA VIEWS OF COLBURNE PASSAGE, SATELLITE CHANNEL AND ADJOINING ISLANDS.

PRICED FROM $1,950 TO $3,150 ON EASY TERMS—⅓ DOWN OR 5% DISCOUNT FOR CASH. FOR FURTHER INFORMATION OR BOAT TRANSPORTATION FROM SWARTZ BAY ON THE SAANICH PENINSULA—

PHONE FRASER BISCOE, 750 PANDORA AVE. EV 3-9843 or eves. EV 2-1338

UNFINISHED WATERFRONT HOME
FLORENCE LAKE-SAVORY ROAD (ABOUT ½ MILE OFF TRANS-CANADA HIGHWAY)
Beautiful secluded location, 3 lots nearly 1¼ acres, approx. 250 ft. waterfront. A well-constructed, unfinished home on which a tremendous lot of work has been done already (note the very extensive concrete work—patios, walks, steps, walls, etc.). See this and make a reasonable offer. Total asking price $8500

WATERFRONT HOME—EAST SOOKE ROAD
SHELTERED ANCHORAGE, SECLUSION
PANORAMIC SEA VIEW
180-Ft. beach front, approx. 2 acres (2 separate lots). Good stand of timber. Compact 4-rm white cedar-siding bungalow. 18' liv rm with large open fireplace, electric kitchen, 2 bedrms and bathrm. Very reasonably priced at only $9700 Approx. ⅓ cash, bal. at 5%. Phone Mr. A. E. Seeber, EV 4-9805; res., EV 5-2875 FINANCIAL SURVEY LIMITED

CAUTION

BEFORE BUYING ANYTHING, LET US SHOW YOU THESE. Large living room, electric kitchen with dining area, 3 BEDROOMS, through hall, large utility, basement with oil furnace, hot water heating, plus 1 ACRE CLEARED WITH A PANORAMIC VIEW OF LAND AND WATER, ONLY WITH TERMS $11,500

ALSO

19.7 ACRES. This is your chance to acquire property at today's low price in a district where values are certain to increase. Speculators cannot lose here. Full price $9850 For terms, call JOHN FIDLER at EV 5-6741 or EV 2-2223. Northwestern Securities of Victoria Ltd.

Saanich Realty
LTD.
3943 Quadra at Reynolds

2 ACRES 2 GREENHOUSES 2-BEDROOM HOME

Only 8 years old, this delightful little home can be yours for only $9950 To view, call GR 9-1196 Mrs. Horth GR 9-5460

SOOKE

Twenty acres of good ground with two especially lovely sites for homes with view of the sea and mountains. Small building on same, also city water. Full price with low down payment. $4000 Call Mr. Sudbury exclusive agent, eves. GR 9-1906 GEORGE RANDALL LIMITED Phone EV 4-8109

BRENTWOOD SPECIAL
4-rm. bungalow with full bsmt. (well constructed), garage and barn. Some fruit trees. 4 level acres with 2-road frontage. Good building property. Price $11,500. Call Mr. Cox of Swinertons, Phone EV 3-7171, Res. EV 3-3814.

FOR WATERFRONT HOMES, farms and businesses on all the Gulf Islands Contact SALT SPRING LANDS LTD. Ph. 52 Ganges, B.C. Eves. 167

PENDER ISLAND PROPERTY homes, 1½ hours from Victoria. Owner, EV 3-7314. 970 Tattersall.

SIDNEY AND PENINSULA
Gordon Hulme Ltd. GR 5-1154

151 COUNTRY HOMES AND PROPERTIES

COUNTRY HOME

Spacious living room with beamed ceiling, large dining room, kitchen, three bedrooms and bathroom. Full basement. This home only 15 years old was built by an English cabinet maker and has been well maintained. Secluded location on 5½ acres. Fruit trees, 3 chicken houses, one room cabin. Tractor and implements included. Ideal for horses or small farming. Terms available. $22,000

GORDON HULME LTD.
(Open Saturdays)
Sidney GR 5-1154 Res. GR 5-1489

153 WANTED TO BUY —HOUSES

OLDER-TYPE HOMES WANTED ANY DISTRICT SMALL LOT OR ACREAGE SUITABLE

FOR ACTION, PLEASE PHONE R. E. HILLS EV 5-3435, res. EV 3-6918
P. R. BROWN & SONS LIMITED 1112 BROAD STREET

25 HOUSES FOR CASH

We have been instructed to purchase 25 low-priced houses in Greater Victoria area for cash. If you want to sell your house at a reasonable price for all cash, priced below $8,500, phone WM. M. FALKNER, EV 5-6741 or EV 3-9905 now. QUICK DECISIONS. IMMEDIATE CASH. Northwestern Securities of Victoria Ltd., 631 Yates at Broad.

HOUSES WANTED

For cash client, immediately, quality home in Oak Bay, having 4 bedrooms, 2 baths and rumpus room. Up to $25,000. Phone Mrs. Shirley, EV 4-8485.
Pemberton, Holmes Ltd.
1002 Government St. EV 4-8124

WANTED URGENTLY

5 or 6 room bungalow, L plan living and dining room. Full basement. Oil-o-matic heat. Close to bus. $13,500 Cash Call A. V. Drew, EV 2-4255 anytime, Res. EV 3-4980. J. H. Whittome & Co. Ltd.

HAVE YOU

A 3 or 4 bedroom home, with full basement, preferably in the Jubilee, Haultain, Hillside or Mt. Tolmie area. This is urgent. Please call George Clark or Roy McGillivray, EV 2-2157 anytime. Western Homes Ltd.

4-BEDROOM

Home wanted for client who will pay up to $25,000. Lansdowne area preferred. If you want to sell, phone Ross Hartnell, P. R. Brown & Sons Limited, 1112 Broad St., EV 5-3435 or Res. EV 2-9672.

Metchosin Residents

We have clients waiting to buy houses or acreage. Please phone Ross Hartnell, EV 2-9672 or Fred Scherbaum, EV 2-8301 or Office, EV 5-3435 anytime. P. R. Brown & Sons Limited, 1112 Broad Street.

WANTED

For cash client, 4 bedrooms or 3 bedrooms and den. Quality home in good residential area up to $30,000. Please call N. A. Fraser, EV 4-9305, res. EV 5-3751. Financial Survey Ltd.

ULTRA MODERN 3-BEDROOM home with basement and good-size lot. Must be high location, up to $18,500 cash. Quality home with large living room, 3 bedrooms and full basement. Cadboro Bay or Ten Mile Point preferred. Client has $8,000 cash, will go up to $21,000. L. Jenkins, GR 7-1127 or B. Shragge EV 8-8802 eves. King Realty, Ph. EV 2-2131.

CASH FOR YOU
Wanted, Oak Bay home for client who will be coming to Victoria to retire in July. 2 or 3 bedrms with basement, up to 15 yrs. Urgent. Please phone R. F. S. Harris, Ph. EV 3-7124, Res. GR 7-2998. Boorman Investment Co. Ltd. 611 Fort St.

I WILL BUY YOUR HOME FOR cash if it is suitable for rental. Must be 2-3 bedrooms and not over $8,000 full price. If you desire a fast sale, phone my agent, MRS. E. HARVEY, EV 5-6741. Northwestern Securities of Victoria Ltd.

SMALL HOMES WANTED
With or without basements to $7,000. Near Jubilee Hospital. Call Walter Amos, EV 4-6606. ALFRED CARMICHAEL & Co. Ltd. 1239 Broad Street EV 4-7341

WANTED IN SIDNEY, BRENTWOOD OR CORDOVA BAY AREA, small home for retired couple from Vancouver. Between $8,000 and $11,000. EV 4-8124. Mrs. Kirkpatrick, GR 4-1972. Pemberton, Holmes Ltd.

YOUNG COUPLE, STEADILY EMployed, 2 children, wish to buy house, no down payment. Victoria Press, Box 1489.

OLDER-TYPE HOUSE WITH BASEment, in Lake Hill district. No agents. GR 5-2152.

154 PROPERTY FOR SALE

FIFTEEN ACRES

High, grassy, parkland at Royal Oak. Full price, $12,000 on terms. Within ½-mile radius of an elementary school. Good road to boundary of property. Where else can you buy a subdivision for $800 an acre inside the six-mile circle? Phone Sid Bentley, EV 5-9765; eves., EV 2-6600 Fairfield Realty, 335 Cook Street

NO DOWN PAYMENT

THE OWNER of this valuable commercial site in Esquimalt is willing to enter into an agreement with a SPECULATIVE BUILDER capable of developing this property to mutual advantage. Please call JIM GOLBY, EV 5-6741 for particulars. Northwestern Securities of Victoria Ltd.

WATERFRONT

SAYWARD BEACH, 100 ft. of lovely SAND. TREED LOT. TOP SEA VIEW. 200 ft. deep. Terms at $4800 R. Harris, EV 2-4255 anytime, EV 4-3672. J. H. Whittome & Co. Ltd.

1. ½-MILE HIGHWAY FRONTAGE on Malahat. 30 acres. $3,500 down. Full price $6,900.
2. Lot next to 3837 Wilkinson Road, 70x202. Country setting with trees. Blasting and excavation done. Only $1,250 cash.

For further information on above 2 properties call F. Scherbaum, EV 5-3435, res. EV 2-8301 anytime. P. R. Brown & Sons Ltd.

9 ACRES GORDON HEAD ROAD
Ideal for subdivision. Land all cleared. Situated close to proposed university site. Price $17,000. EXCLUSIVE AGENTS. Brown Bros. Agencies Ltd., 1125 Blanshard St., EV 8-8771. Mr. Hill, res. EV 3-7585.

THETIS HEIGHTS SUBDIVISION 50 lots now for sale. 6-mile circle, city water and electricity provided. Choice level land, close to Millstream Creek and new school. Apply manager, Phelps Development Co., 2585 Millstream Rd. Phone GR 8-2076.

IDEAL ENGLISH HOME ON 1½ acres landscaped grounds. Three bedrooms and den. Hot water heating. Close in. Asking $20,000. Art Yells, EV 3-5039, or Robert Mitchell, EV 3-4473. Harry Foster Ltd., phone EV 2-2101.

LOT ON SEWER
1005 Lodge Ave. 51.44'x220' approx. Small old house must be demolished by order. Fruit trees. Gentle slope to street. Price $1,650. Mrs. Strodyk, EV 3-7174. Res. EV 2-4653. F. N. Cabeldu Ltd.

LOT 70'X140', WILLOWS BEACH area. $5,500. EV 5-1980 after 6 p.m.

154 PROPERTY FOR SALE

GORDON HEAD HEIGHTS
San Juan Ave. (See Sign)

22 Choice Large Frontage Lots. A few NHA loans available. Hardtop roads and storm drains to be installed by subdivider. A superior home will be built on the lot of your choice by Patterson Construction Co. Plans available or submit your own. Mr. Mackenzie and Mr. Hope phone EV 4-4115, will be in attendance with Contractor to supply all information as to down payment, etc. Exclusive Agents

OLYMPIC VIEW TERRACE ALBERT HEAD METCHOSIN DISTRICT ONLY SIX LOTS LEFT

Property borders Whitty's Lagoon. Fine beach and views of Olympics. Water, power and road all included in the price of the lot. Low tax area. See our sign on Albert Head road. Prices from $1,400. Information call Mr. J. Mackenzie EV 4-4115 anytime.

LIGHT COMMERCIAL PRINCESS AVE.

This 60x100 lot is situated between Douglas and Blanshard. Asking price $5,000. Call Mr. Bagshawe EV 4-4115.
The B.C. Land & Investment Agency Ltd. 922 Government St.

BYRON PRICE
1314 QUADRA STREET

SEWER LOT

Large sloping lot in one of Gordon Head's better areas. Good drainage—new area close to park. Other lots in this area have sold for as high as $2,200. Call EV 5-2458 for Sam Paterson, res., EV 5-8592.

DUPLEX LOTS

Contractors, investors—2 duplex lots in city. Good rental area. Northeast corner of Cedar Hill Road and Bay Street. Offers wanted. Contact Charles Giddy, EV 5-2458; res., EV 4-1690.

BRENTWOOD
NHA-APPROVED LOTS
10 Large Level Treed Lots adjacent to College Chapel; close access to sheltered anchorage. See our sign on ELLIOTT DRIVE. Easy monthly terms arranged. Reserve yours now.
$1250 - $1500
Eves. Mr. Jenkins, GR 7-1127 or Mr. O'Toole, EV 3-8340
King Realty, EV 2-2131

SEAFRONT LOTS

Two choice seafront lots with sweeping view of Satellite Channel near Canoe Cove, N. Saanich. 200'x450' Sheltered beach. FULL PRICE $10,450 ALSO one seafront lot, 126'x325', nicely treed gentle slope on Lands End Road, North Saanich. Terms $5500 J. M. Taylor, EV 4-9902 HAGAR & SWAYNE LTD. 614 Yates St. EV 4-0531

WATERFRONT LOT PORTAGE INLET

The only lot left with an access on Trans-Canada Highway. High, rocky, some trees. 5 mins to city centre. 124x189. FULL PRICE $4350 Call Mr. Clements, EV 5-3435, res. EV 4-5457 P. R. BROWN & SONS LTD.

"DOUBLE LOT"

Good for building. Close to schools and transportation. Exclusive with HARRY HOBSON, EV 5-6741 anytime. Full price $2500 Northwestern Securities of Victoria Ltd.

WATERFRONT LOT
90x240. Safe sandy beach. Water and light. Drive out far end Parker Drive, watch for sign. Easy terms. PRICE $6500 Mr. Carmichael, res. EV 4-7308 ALFRED CARMICHAEL & CO. LTD 1239 Broad Street EV 4-7341

BUILDING LOTS
1. Gorge, 5 good lots from $2,000
2. Shelbourne, large lot $1,600
3. Cadboro Bay, treed lot $1,600
4. Ten Mile Point view and seafront lots from $2,200
5. Cordova Bay, view and seafront lots from $1,200

P. G. Jackson, EV 5-8784, Anytime DOUGLAS REALTY LTD.

ROYAL OAK AVE. ½ ACRE

Beautifull building site, 120x200 feet. Percolation tested, panoramic view of valley and Olympics. Price $2500 Call GR 7-3642

CHOICE SELECTED BUILDING LOTS

Cadboro Bay, 134x70 $2,100 Hi Quadra, choice ⅓ acre, some trees $2,750 Call Edw. C. Clark, Victoria Realty Ltd., EV 2-9145 or eves. EV 2-8536.

TEN MILE POINT CHOICE LOT
This very desirable building lot, 1/3-acre in size, is undoubtedly the best buy in the area. For a person wishing to build a beautiful home with privacy and parklike surroundings. Price $6,000 Please call W. G. Curtis, EV 5-7707 anytime MEARS & WHYTE OAK BAY REALTY LTD.

BRENTWOOD
NHA-APPROVED LOTS
10 large, level, treed lots adjacent to College Chapel; close access to sheltered anchorage. See our sign on ELLIOTT DRIVE. Easy monthly terms arranged. Reserve yours now. $1,250 — $1,500 Eves. Mr. Jenkins, GR 7-1127 or Mr. O'Toole, EV 3-8340 King Realty, EV 2-2131

CORNER 2½ ACRES, BRENTwood main highway. Suitable for chain store, garage or apartments. Older house on property rented. To clear estates, $9,250. Call Brentwood Properties, 7183 West Saanich Rd. GR 4-1452.

SEWERED LOTS
Chesterlea subdivision on beautiful slope. Some treed lots with frontages of 65' and more. Please call Mr. Bigler, EV 4-7128 or eves. EV 5-1232. Douglas Hawkes, 817 Fort St.

80 ACRES OF MARVELOUS VIEW property on Florence Lake just twenty minutes from town, next to Island Highway. Suitable for subdivision and tourist courts. $13,000 EV 5-2446 or EV 2-9888.

160 ACRES, METCHOSIN DISTRICT, $5,000, some second growth timber, easy down payment. Please call J. A. McLellan, Eves. EV4-6171. King Realty, EV 2-2131.

CITY LOT
50'x120' on sewer, on Summit, just off Cook. $1,200. G. Jessup, EV 2-2101; res. EV 2-1667. Harry Foster Ltd.

APARTMENT-ZONED CORNER lot, level, with trees, 9,840 sq. ft., large frontage, at 467 Lampson. Reduction for quick action. Ph. EV 5-4989.

DUPLEX LOT ON SEWER, CLOSE to schools and transportation. High location. $3,100. J. H. Ford, Larry Wagner, EV 5-3411. Ker & Stephenson Ltd.

VIEW LOT, HIGH LOCATION near Naden. $2,000. George Dickson, Eves. EV 3-0449. King Realty, Ph. EV 2-2131.

APPROX 30 ACRES, OF LAKE frontage, $6,000. K. Brotherston, Munn's Rd.

2.8 ACRES, SHELTERED BUILDing site. Good location. 8088 East Saanich Road. EV 2-9762.

LARGE LOT, CADBORO BAY, with water view. $2,500. GR 7-1794.

50'x120' LOT, MT. DOUGLAS area. GR 9-1654.

154 PROPERTY FOR SALE

P. R. BROWN
& Sons Ltd. — Est. 1900
1112 Broad St. Phone EV 5-3435

Live in THE COUNTRY and Live

Words cannot describe the colorful loveliness and charm of this 3½-acre estate with its large sweeping lawns, surrounded by lovely dogwood and cedars, approached by a circular driveway. The 6-rm stucco bungalow comprising large LR, fireplace, large elec kitchen, dining space, dining rm, 3 bedrms with bath, ¾ basement, Oil-O-Matic heating, separate garage, plus a fully self-contained 2-rm guest house. This is a lovely secluded property away from the hustle and bustle of city life. Location approx. 15 minutes from city centre. Price asked $25,000 For appointment to view, ask for Watson Clark, EV 5-3435; res. EV 2-0171

3 SEWERED LOTS

1. High view lot with large Oak trees, among modern homes on high Doncaster. On sewer, size 50'x136'. Exceptionally good building lot priced at $1800.
2. Good level building lot on Crease Ave. 50'x112.5' on sewer, priced at $1200.
3. The only available lot for sale in upper Landsdowne with 79.9' frontage on Henderson Rd. and 155' deep.
4. Extra large lot in the Howroyd subdivision. 70' frontage 116' deep and 175' at the back. Percolation tested. Priced at only $1600.

On the above call GEORGE CHAN at EV 5-6741, Res. EV 2-9418. Northwestern Securities of Victoria Ltd.

VACANT DOWNTOWN LOT—66x120, to lease or sell. Box 427, Victoria Press.

FOR SALE, 2 CHOICE LOTS, APproximately ½ acre each. Weiler Ave. EV 2-9853.

DUPLEX LOT, ON SEWER, NEXT to 273 Burnside West. $1,750. Phone EV 4-0370.

WATERFRONT, IN CITY LIMITS. Apply Victoria Press, Box 425.

155 PROPERTY WANTED

LOTS OR ACREAGE
Vanisle Home Builders Ltd. EV 5-4574

ENERGETIC RETIRED MAN REquires land V.I. Suitable marina, farm or small resort. Would consider partnership or manage proven business with view purchase. Ph. EV 2-7777 or Victoria Press, Box 419.

5 TO 25-ACRE PARCEL IN GORdon Head, with or without home. Pemberton, Holmes Ltd., EV 4-8124, 1002 Government Street.

YOU MAY HAVE VALUABLE TIMber on your property. Will buy separately. GR 8-3934.

WANTED, SMALL WATERFRONT lot at Deep Cove or vicinity. $2,500 cash. EV 2-1105.

LAKEFRONT PROPERTY — LOTS or acreage, anywhere. EV 5-7813, 90 Hampton Road.

GARDEN LOT, $550. 4101 Interurban Road.

156 ACREAGE FOR SALE AND WANTED

1½ ACRES, SUPERB SEA VIEW, Well-treed lot, 227' frontage on Pat Bay Hiway, 13 miles from city. Terms at $3,500. R. Harris EV 4-3672 or EV 2-4255 anytime. J. H. Whittome & Co.

14 ACRES PLUS CUTE 2-BEDRM fully FURNISHED home. Corner Malahat and Shawnigan. A steal at $5,250. Call R. Harris, EV 4-3672, EV 2-4255 anytime. J. H. Whittome & Co. Ltd.

FIVE ACRES PARK AND PASture; horse stable, high location, secluded, 5-mile circle. $5,500. Owner, GR 9-4484.

1½ ACRES, 4-ROOM OLD HOUSE, cherry trees. Ideal building site with good view. Apply 6434 Oldfield Road.

158 FARMS FOR SALE AND WANTED

WE SOLICIT YOUR LISTING
FARM, COUNTRY PROPERTY, ACREAGE, ETC.
Phone the Country Specialist, ALEX MacLEAN

"RANCH STYLE"

Lovely home on NINE ACRES (approx. 1,700 sq. ft.), some cleared land, some parklike, bounded by two roads, excellent family home plus a good workshop and stable also a log cabin 15x20 for a guest cottage, this property can be just the place for you, with room for dogs and horses. PRICE (with terms as well) $25,000 Phone now to Alex MacLean EV 3-7243 FRASER BISCOE 750 Pandora Avenue EV 3-9413

WANT SMALL FARM
Saanich, N. of Royal Oak, 2-5 acres with 2 or 3-bedrm house. S. W. Anderson, EV 4-9305; res. EV 2-8917. Financial Survey Limited.

DOCTORS
LAWYERS
MERCHANTS
FARMERS
HOUSEWIVES
CAREER
WOMEN . . .

YES, EVERYONE FINDS REAL VALUES IN THE CLASSIFIED ADS.

TO RENT, BUY, SELL . . . YOU'LL GET QUICK RESULTS IN THE CLASSIFIED ADS. ECONOMICAL, TOO

TO PLACE YOUR CLASSIFIED AD, PHONE

EV 2-3131 or EV. 3-4111

LAND ACT

Notice of Intention to Apply to Lease Land

In Land Recording District of Victoria and situate fronting on part of Section 16, Range VI, Chemainus District, B.C.

Take notice that British Columbia Power Commission of Victoria, occupation Public Utility, intends to apply for a lease of the following described lands:

Commencing at a post planted at the S.E. Corner of a parcel of land having a certificate of title No. 3159, being part of Section 15, Range VI, Chemainus District, B.C., thence N 50° E 6.8 Chns. ± thence S 32° E ± 11.5 Chns. ± thence S 11° E 6.8 Chns. ±; thence S 81° W 6.8 Chns. ± thence back along the highwater mark to the point of commencement and containing 9.0 acres, more or less, for the purpose of wharf.

HENRY D. C. HUNTER,
for B.C. POWER COMMISSION.
Dated May 29, 1959.

NOTICE TO CREDITORS

AUGUSTUS STOCKS, formerly of 735 Pandora Avenue, Victoria, B.C., Deceased.

NOTICE IS HEREBY GIVEN that creditors and others having claims against the estate of the above deceased are hereby required to send them to the undersigned executor at 1205 Government Street, Victoria, B.C., before the 20th day of July, 1959, after which date the executor will distribute the said estate among the parties entitled thereto, having regard only to the claims of which it then has notice.

THE ROYAL TRUST COMPANY,
Executor,
By: Alan E. Bigelow,
Its Solicitor

NOTICE TO CREDITORS

HERBERT BELL WILSON, formerly of 845 Princess Avenue, Victoria, B.C., deceased.

NOTICE IS HEREBY GIVEN that creditors and others having claims against the estate of the above named deceased are required to send them to the undersigned Executor at 1205 Government Street, Victoria, B.C., before the 31st day of July, 1959, after which date the Executor will distribute the said estate among the parties entitled thereto, having regard only to the claims of which it then has notice.

THE ROYAL TRUST COMPANY,
Executor,
By Jackson, Baugh Allen & Russ, its Solicitors.

NOTICE TO CREDITORS

IN THE MATTER of the Estate of ARTHUR NOEL HUTCHINSON, deceased, formerly of 3441 Beresford Street, Victoria, British Columbia.

NOTICE IS HEREBY GIVEN that creditors and others having claims against the estate of the above deceased are hereby required to send them to the undersigned Executors care of Messrs. Pearlman & Lindholm, Suite 220, 1205 Broad Street, Victoria, B.C., before the 31st day of July, 1959, after which date the Executors will distribute the said estate among the parties entitled thereto having regard only to the claims of which they then have notice.

ERNEST ARTHUR HUTCHINSON and DONALD NOEL HUTCHINSON,
Executors.
By their Solicitors,
Pearlman & Lindholm,
Victoria, B.C.

NOTICE TO CREDITORS

Creditors and others having claims against the Estate of the late GEORGE HERBERT ADAM, formerly of Victoria and Ladysmith, B.C. who died at Ladysmith on 20th November, 1958, are required to send proofs of their claims to the undersigned on or before 28th July, 1959, after which date the assets of the deceased will be distributed to those entitled thereto, regard being had only to claims of which notice shall then have been given.

J. A. BYERS,
Solicitor,
548 Bastion Street,
Victoria, B.C.
Solicitor for the Executrix.

GREATER VICTORIA WATER DISTRICT

TENDERS FOR SUPPLY AND DELIVERY OF ASBESTOS CEMENT WATER PIPE

Sealed tenders will be received by the Greater Victoria Water District up to noon (P.D.S.T.), in the morning of Tuesday, July 7, 1959, for the supply and delivery of approximately 8,000' (one carload) asbestos cement class 150 water pipe.

Specifications, Contract and Form of Tender may be obtained at the offices of the Board, 479 Island Highway, Victoria, B.C.

The lowest or any tender will not necessarily be accepted.

R. A. UPWARD,
Chief Commissioner.

TENDERS

FOR DRESSING ROOMS AND COMFORT STATION

ELK LAKE PARK (HAMSTERLEY)

Sealed tenders for above, addressed to the Secretary, Victoria-Saanich Beaches and Parks Committee, Room 2, City Hall, Victoria, B.C., will be received up until noon on Friday, July 10, 1959.

Specifications and plans governing this work may be obtained from this office.

A certified deposit cheque equal to 10% of the amount of tender made payable to the City Treasurer must accompany each bid.

The lowest or any tender will not necessarily be accepted.

G. F. SHARPE,
City Purchasing Agent.

City Hall, Victoria, B.C.,
June 25, 1959.

LAND REGISTRY ACT

Section 161

IN THE MATTER of the Northerly 60 feet of Lot 1689 and the North 60 feet of the East half of Lot 1688, Victoria City.

PROOF HAVING BEEN FILED in my office of the loss of Certificate of Title No. 217138-I to the above-mentioned land in the name of Margaret Jackson bearing date the 13th day of November, 1951,

I HEREBY GIVE NOTICE of my intention, at the expiration of one calendar month from the first publication hereof, to issue to the said Margaret Jackson a Provisional Certificate of Indefeasible Title in lieu of such lost Certificate.

ANY PERSON having any information with reference to such lost Certificate of Title is requested to communicate with the undersigned.

DATED this 3rd day of June, 1959, at the Land Registry Office, Victoria, B.C.

J. V. DiCASTRI,
Registrar,
Victoria Land Registration District.

NOTICE TO CONTRACTORS

Tenders are reinvited for the construction of an addition to the Crematorium for the Board of Cemetery Trustees, Royal Oak, B.C.

Plans and Specifications are available to bona fide general contractors only at the office of the Architects, Wade, Stockdill, Armour, 1020 Government Street, Victoria, B.C., on payment of the sum of Ten Dollars ($10.00) for each set, which will be refunded upon return of the plans and specifications complete and in good condition, if within one month of the receipt of tenders.

Tenders must be accompanied by a certified cheque in the amount of five per cent (5%) of the tender, made payable to the Board of Cemetery Trustees of Greater Victoria.

The cheques of the unsuccessful bidders will be returned to them as soon as possible after the receipt of tenders.

The cheque of the successful bidder will be returned upon receipt of an accepted Contract Bond in accordance with the terms of the Contract and in the amount of fifty per cent (50%) of the Contract figure.

Tenders must be made out on the forms supplied, submitted in duplicate, and addressed to L. Treloar, Secretary, Board of Cemetery Trustees of Greater Victoria, and must be received at the Board Office, 4672 Patricia Bay Highway, R.R. 2, Royal Oak, B.C., not later than 5.00 o'clock p.m. Tuesday, July 14, 1959.

The lowest or any tender will not necessarily be accepted.

WADE, STOCKDILL & ARMOUR,
Architects,
1020 Government St.,
Victoria, B.C.
July 24, 1959.

Around Town

Only 10 Answer Brigade's Call For Volunteers

A spell of hot weather coinciding with the forthcoming royal visit would place an almost unbearable load on the 125 members of the local St. John Ambulance Brigade.

That's why brigade officials are again asking for volunteers with a valid first aid certificate to help out during the three-day visit of the Queen and Prince Philip which starts July 16. Only 10 persons answered earier appeals.

"We need men and women with valid first aid certificate, one obtained in the past five years," said Mrs. Emily Harwood, area superintendent. "We would give them extra practice ahead of time so that they will be familiar with the job."

★ ★ ★

Most Victoria residents seem to want a trip to either Disneyland or New York, Kinsmen's bingo officials found out this week.

The two places were most often mentioned in the 5,000 entries for the free trip for two offered as a special prize in the bingo games Monday night.

★ ★ ★

Lt.-Cmdr. D. J. Slader, 5231 Santa Clara, has been appointed commanding officer of VC-922, the reserve naval air squadron at Patricia Bay.

He entered the naval reserve in 1949, and has served in the local reserve unit, HCMS Malahat, since October, 1950.

★ ★ ★

Victoria student Norman Hamilton has won a $215 scholarship at the University of Washington. A graduate of Victoria High School and Victoria College, he will enter his third year in engineering at the University in the fall.

★ ★ ★

Purchase of two new prowler cars for Victoria city police and of two new motorcycles for the traffic department was approved yesterday by police commission.

Also approved was an invitation to hold the 1960 Pacific Northwest Traffic Conference in Victoria, the first time this annual conference of 30 to 40 traffic experts has been held here.

★ ★ ★

Promotion of four constables has been approved by the police commission. They are Const. Keith Knight to first class, and Consts. E. A. James, M. H. Curry and R. R. Stewart from probation to third class constable.

★ ★ ★

Oak Bay municipal clerk A. D. Findlay said last night ratepayers are inundating the municipal offices with tax payments to beat the June 30 deadline. Rates paid before June 30 escape a five per cent penalty.

★ ★ ★

Some 250 members of 4-H clubs from southern Vancouver Island will gather on the Saanichton exhibition grounds at 9.30 a.m. today for a monster field day. Clubs represented are 4-H Jersey, Holstein, Beef, Rabbit, Garden, Sewing and Goat.

★ ★ ★

Wilson Duff of the provincial museum was among 25 participants who last week completed the first nationally-organized training course sponsored by the Canadian Museums Association. The two-week course was held at McGill University Museum.

Traditions Go On

In a way of life that has changed as little as their traditional costumes, women of the Dutch fishing village of Spakenburg wave goodbye to their men—away in their small sailboats for the start of the fishing season in the Zuider Zee.

Wives Willing to Answer

Fertility Query Stays

OTTAWA (CP) — Housewives apparently don't mind talking about their fertility but some are a little puzzled when it comes to questions about illness and their husbands' total earnings.

So the census takers found as they made their rounds in typical central Canadian communities—Galt, Ont., and Joliette, Que. — in two weeks of trial runs to prepare for the next big 10-year census in 1961.

Some of the questions tried out dug a little deeper, a little more intimately into Canadian family life, such as asking the housewife how old she was when she first married and how many babies she's had.

Federal census men who launched the trial field operation June 1 emphasized that the fertility question was asked only of married women. And the local census takers got specific instructions to that effect.

And while not all the field reports have flowed into the co-ordinating bureau of statistics census team for analysis, federal observers in the two find there was no reluctance on the part of housewives to answer the fertility question.

And so that question is sure to be asked right across the country in 1961, officials said.

Salvation Army Pioneer Dies in Victoria at 92

Funeral services for Mrs. Isabella Collier, 92, a member of the Salvation Army for 70 years, were held this week in Vancouver.

Mrs. Collier, who was born in 1867 in Watford, Ont., died here last week after eight years of residence in the city.

Both she and her husband, the late Envoy Thomas H. Collier, also a native of Watford, joined the Salvation Army shortly after it was founded in Canada in 1882.

They were married at St. John's two years later in the first Salvation Army wedding conducted in Newfoundland.

In 1913, because of their social service experience gained in many appointments throughout Canada, they were chosen by the B.C. government as the first superintendent and matron of the Girls' Industrial School in Vancouver.

After several years of service Mr. Collier retired to live in Burnaby. He died in 1939.

Mrs. Collier is survived by two sons, Reeve Stanley G. Collier of West Vancouver, and Col. Bramwell Collier, with the Salvation Army in Pasadena, Calif., and a daughter, Mrs. Gladys E. Rice, 2179 Pentland Road, with whom Mrs. Collier made her home.

Minimum Security Cell Likely

Only Half of Five-Year Term Left for Sommers to Serve

VANCOUVER (CP)—Robert Sommers, former British Columbia land and forests minister, and H. Wilson Gray, timber executive, probably will serve only 2½ years of the five years' imprisonment to which they have been sentenced for bribery and conspiracy.

That's what would remain of the terms after time off for good behavior and the time already spent in jail has been considered, prison officials indicated Thursday.

Appeals by the two men against their convictions were turned down Thursday by the Supreme Court of Canada.

MINIMUM SECURITY

An official at Oakalla prison farm in suburban Burnaby, where Sommers and Gray have been held since the British Columbia Court of Appeal rejected their appeal earlier this year, said that being first offenders with strong chances of rehabilitation, they will probably serve their terms in a minimum security institution.

An Oakalla classification panel will decide where they are to be sent.

Sommers and Gray remain under provincial jurisdiction because they received five consecutive terms of one year each. Convicted men sentenced to terms of more than one year come under the federal penal system.

SENTENCE APPEALS

Still to be considered by the British Columbia Court of Appeal are appeals by the two against their sentences. Angelo Branca counsel for Sommers, said Thursday these will be carried through "as far as I know"

The appeals, contending the sentences are excessive, were launched earlier this year, but held over after the court told defence counsel they might prevent Sommers and Gray from appealing to the Supreme Court of Canada. The Crown has entered counter-appeals, stating that the sentence on each charge should have been five years.

The majority of technical colleges in Britain are maintained by municipal education authorities.

Space Morsel

She may look like an ordinary mortal, but movie starlet Patti O'Quinn actually is "Miss Outer Space." She won the title in a U.S. army competition in Palm Springs, Calif.

We're in 'Atmosphere of Negotiation'

'Chain' of Summits Goal of Macmillan

LONDON (UPI) — Prime Minister Harold Macmillan called Thursday for a whole "chain" of summit meetings and said these would be necessary before East-West cold war issues can be settled.

He said it would be a "great gain" if the western and Soviet foreign ministers can arrange the first of such summit meetings when they resume their recessed conference at Geneva on July 13.

CONTINUOUS CHAIN

"A summit meeting should not be thought of as a single peak but as one of a continuous chain," Macmillan declared. "Thus there would be established in the world the principle that the great powers, however wide their divergencies, however broad the gulf between their different views of life, have at least this in common — that the preservation of peace is the vital interest to all."

GREAT GAIN

"I can not tell you today what will be the precise developments over the next few weeks, but I think we can at least take comfort in this reflection — at the end of last year we were in an atmosphere of ultimatum. Today, despite an occasional speech, we are in an atmosphere of negotiation.

"That is a great gain and if, as I hope, the negotiation results in a meeting of the heads of government, that will be a greater gain still."

THE BOARD OF SCHOOL TRUSTEES OF SCHOOL DISTRICT No. 65 (COWICHAN)
SCHOOL LOAN BY-LAW REFERENDUM No. 3

Question to be submitted to the owner-electors of School District No. 65 (Cowichan).

"Are you in favor of the Board of School Trustees of School District No. 65 (Cowichan), borrowing money, without further assent of the owner-electors, at any time or from time to time, within Three (3) years from December 31, 1958, by the issue and sale of debentures bearing interest at a rate or rates not exceeding Five (5) per cent per annum and payable over a period or periods not exceeding twenty years from the date or respectives dates thereof, in such principal amounts as the Board may from time to time deem necessary to raise net sums not exceeding in the aggregate One Million, One Hundred and Fifty-Five Thousand, Two Hundred and Ninety-Two Dollars ($1,155,292.00), after payment of discount, commission, brokerage, exchange, and other expenses with respect to such issue or sale, for acquiring and developing school-sites and purchasing, constructing, reconstructing, furnishing, and equipping buildings for school purposes or use in connection therewith and other capital expenditures for school purposes?"

The following in brief and general terms sets out substantially the proposed projects and the amount allocated for each, the amount specified as being within Provincial standards and eligible for Provincial Grants, and the amount specified as being above Provincial standards and therefore not eligible for Provincial Grants and for which the school district pays the full cost:

	Eligible for Provincial Grants	Not Eligible for Provincial Grants	Total
(a) Acquiring and developing school sites:			
Secondary —A—	10,000		
Secondary —B—	20,000		
Gibbons-Menzies Road	5,000		
Maple Bay	5,000		
Quamichan	5,000		
Developing existing school sites	18,440	4,290	67,730
(b) Purchasing, constructing, reconstructing buildings for school purposes or use in connection therewith:			
Junior High School —A— teaching areas (8)	261,000		
Junior High School —B— teaching areas (8)	261,000		
Bayview Elementary—1 room addition	14,500		
Bench Elementary—1 room addition	14,500		
Crofton Elementary—1 room addition	12,000		
Tansor Elementary—1 room addition	13,500		
Koksilah Elementary—1 room addition	14,500		
New Somenos Elementary—2 room addition and Activity room	56,000		
Gibbons-Menzies Road—2 rooms	43,000		
Maple Bay—3 rooms	43,000		
Quamichan Elementary—2 rooms	39,000		
Administration Office	25,000		
Reconstruction existing buildings	82,105	7,540	876,645
(c) Furnishing and equipping buildings for school purposes or use in connection therewith:			
Junior High School —A—	34,610		
Junior High School —B—	34,610		
Bayview Elementary	1,100		
Bench Elementary	1,100		
Crofton Elementary	1,100		
Tansor Elementary	1,100		
Koksilah Elementary	1,100		
New Somenos Elementary	5,600		
Gibbons-Menzies Elementary	4,600		
Maple Bay Elementary	4,600		
Quamichan Elementary	3,500		
Administration Office	2,500	1,500	
Equipment, existing schools	9,195	13,717	
School Buses (2)	18,500		138,432
(d) Other capital expenditures for school purposes:			
Plans and supervision	40,000		40,000
Contingencies	32,485		32,485
TOTAL ESTIMATES	$1,128,245	$27,047	$1,155,292

Resolution Passed the 4th day of May, 1959.

Approved by the Minister of Education the 7th day of May, 1959.

Authorized by the Lieutenant-Governor in Council the 24th day of June, 1959.

Received the Assent of the Owner-Electors of the District the ..... day of ..... 19.....

Chairman of the Board — Secretary-Treasurer

TAKE NOTICE that the above is a true copy of the proposed question upon which the vote of the owner-electors will be taken on Thursday, July 9, 1959, between the hours of 8.00 a.m. and 8.00 p.m. (daylight time) at the following Polling Stations in School District No. 65 (Cowichan):

City Hall, Duncan
Maple Bay Yacht Club
Crofton Church Hall
Westholme School
Old Somenos School
Bayview School
Bench School
Cobble Hill School (former High School Building)
Cowichan Station School
Glenora School
Koksilah School
Mill Bay School
Sahtlam School
Shawnigan Lake Elementary School

G. F. DYSON,
Secretary-Treasurer.

'Lacks Grip,' London Times Observes

John D. Lost Dash Soon After Election

LONDON (CP)—The Times, in a column-long editorial pegged to the opening of the St. Lawrence Seaway, surveys the record of Prime Minister Diefenbaker's first two years in office.

It says that making all allowances for the swing of the pendulum, "There is a feeling over a good deal of Canada that the stimulus administered to public opinion by Mr. Diefenbaker's dashing election campaigns has not been continued by the conduct of his government in office."

In several government departments, the independent newspaper says, there are complaints of a "lack of grip."

The editorial mentions specifically the "linked domains" of employment and immigration, but adds that the greatest difficulty confronting the Progressive Conservative administration lies in the conduct of external affairs, and particularly in choosing a successor to "statesmen of the international reputation" of former prime minister Louis St. Laurent and former external affairs minister Lester Pearson, both Liberals.

The Times says that Diefenbaker's first appointment as external affairs minister, Sidney Smith, made no "great mark" on the department before his death last March 17, and that Diefenbaker showed the embarrassment in which he was left by keeping the seals in his own hands for nearly three months.

"The two men perhaps best qualified for the succession had by that time made themselves indispensable in other posts, Mr. Fulton as justice minister and Mr. Michener as Speaker. The prime minister's choice has fallen on one of his closest political friends, Mr. Howard Green.

"Mr. Green is a great parliamentarian, something of a wit and experienced as chairman of the party caucus. But at 63 he is said never to have left the North American continent since he came home with the Canadian Expeditionary Force from the First World War . . .

"It is to be hoped that Mr. Diefenbaker has his eye upon young and vigorous men who can soon be trained to be a support in bearing this heavy burden of foreign policy."

Traffic Fines

OAK BAY

Une Hinsch, 1382 Hillside, exceeding 30, $35.

James H. K. Miller, 276 Dennison, failing to yield right-of-way to pedestrian in crosswalk, $25.

Albert David Mildon, 1601 Esquimalt, exceeding 30, $25.

Beverley Turner Lynds, 308 Beach, exceeding 30, $15.

John Neff, 2646 Shady Lane, passing stop sign, $10.

CITY

Clarke Delwood Maguire, 1601 Esquimalt, careless driving, $40; failing to remain at scene of accident, $50; no driver's licence, $25, and a recommendation that no licence be granted for a period.

Gladya Sarah McLure, 61 San José, exceeding 30, $25.

Gerald W. Guenther, 1601 Esquimalt, failing to yield right-of-way to pedestrian, $20.

Guests Of Paris

PARIS (Reuters) — Forty mayors and municipal councillors from Canada and the United States were wined and dined Friday by the Paris city council and French Senate.

The group, with their wives, are winding up a three-week tour of Europe during which they attended the International Congress of Local Authorities in Berlin.

The group lunched with the French Senate Friday and visited NATO headquarters. Today they will attend a reception given by Canadian Ambassador Pierre Dupuy.

The Canadian mayors in the group include Percy B. Scurrah of Victoria, H. Nicholson of Estevan, Sask., and William Hawrelak of Edmonton.

LUNDS AUCTION

TODAY - 9.30 A.M.

CARS

1953 VAUXHALL "VELOX" 6-Cyl. SEDAN

1952 PONTIAC 4-DOOR SEDAN

(Good, Clean Automobiles)

On View Until Saletime 9.30 a.m.

Capacity Selection USEFUL FURNISHINGS APPLIANCES - TOOLS CZECH 1952 MOTORCYCLE ONE-WHEEL TRAILER

(Over 350 Lots)

Extension Ladders, Wheelbarrows, Walking Sprinklers, Garden and Carpenters' **Tools,** Washing Machines, Ranges, older Refrigerators, **Sash, Doors,** Garbage Cans, Good **Single Beds** complete, Chests of Drawers, Dressers, etc.

On View From 8.30 a.m.

LUNDS AUCTIONEERS & APPRAISERS LTD. PHONE EV 8-5422

926 FORT STREET

Employment Opportunities

(Civil Service of Canada)

CONSTRUCTION COST ESTIMATOR, Northern Affairs and National Resources, Ottawa. $6,480-$7,200.

ASSISTANT PROFESSOR or LECTURER IN ECONOMICS (with Doctor's or Master's degree), Royal Military College, Kingston, Ont. $4,740 to $7,320 depending on qualifications. For details, write to Civil Service Commission, Ottawa and ask for circular 59-2007.

AGRICULTURAL ECONOMISTS (domestic and foreign marketing), Agriculture, Ottawa. $6,360-$7,320. For details, write to Civil Service Commission, Ottawa and ask for circular 59-2257.

CONSTRUCTION INSPECTION ENGINEERS (buildings, services, roads and grounds), National Defence, Ottawa. $6,360-$7,320. Travel is involved. Apply by letter to Civil Service Commission, Ottawa giving details of education and experience and quoting competition 59-1251.

RESEARCH CHEMIST (with Master's or Doctor's degree, to study wheat and related products), Board of Grain Commissioners, Winnipeg, Man. $6,360-$7,320. For details, write to Civil Service Commission, Ottawa and ask for circular 59-2155.

ECONOMISTS (one to review labour-management relations; the other to carry out research on the Canadian Labour Force), Labour Department, Ottawa. $6,360-$7,320. For details, write to Civil Service Commission, Ottawa and ask for circular 59-2258.

ADMINISTRATIVE OFFICER (with knowledge of hospital organization and administration), Indian and Northern Health Services, Moose Factory, Ont. $6,300-$7,020 plus isolation allowance. Time limit for applications extended to July 13.

NORTHERN DEVELOPMENT OFFICER (to study industrial development programs for the Northwest Territories), Northern Affairs and National Resources, Ottawa. $6,300-$7,020.

VITAL STATISTICS OFFICER (to study provincial registration systems), Dominion Bureau of Statistics, Trade and Commerce, Ottawa. $6,210-$6,660.

MINERAL ECONOMICS OFFICER, Mines and Technical Surveys, Ottawa. $6,210-$6,660. For details, write to Civil Service Commission, Ottawa and ask for circular 59-703.

SENIOR TECHNICAL ADVISER (leather products inspection), Inspection Services, National Defence, Ottawa. $5,910-$6,360.

ELECTRONIC WARFARE EQUIPMENT DESIGN OFFICER, Chief of Naval Technical Services, National Defence, Ottawa. $5,700-$6,180.

NORTHERN RESOURCES SURVEY OFFICER (with university graduation in one of the social sciences, preferably economic geography), Northern Affairs and National Resources, Ottawa. $5,700-$6,180.

AIR RADAR MAINTENANCE AND MODIFICATION OFFICER (with practical experience in electrical engineering), Chief of Naval Technical Services, National Defence, Ottawa. $5,700-$6,180.

NORTHERN FOOD RESOURCES DEVELOPMENT OFFICER (with experience in harvesting wildlife and marine resources), Northern Affairs and National Resources, Ottawa. $5,700-$6,180.

LECTURER IN ENGLISH (with Master's degree), Canadian Services College, Royal Roads, B.C. Up to $5,880. For details, write to Civil Service Commission, Ottawa and ask for circular 59-2026.

LECTURER IN PHYSICS (with Master's degree), Royal Military College, Kingston, Ont. Up to $5,880. For details, write to Civil Service Commission, Ottawa and ask for circular 59-2006.

RESEARCH SCIENTISTS (in pharmacology and toxicology), Food and Drug Directorate, National Health and Welfare, Ottawa. $5,580-$6,780. For details, write to Civil Service Commission, Ottawa and ask for circular 59-2153.

PERSONNEL OFFICER (with good education and related experience), Administrative Services, Secretary of State, Ottawa. $4,770-$5,220.

GENERAL ENGINEERING DRAFTSMEN, R.C.A.F., National Defence, Ottawa. $4,620-$5,220.

PUBLICATIONS OFFICER (to edit and layout technical copy), Forestry Branch, Northern Affairs and National Resources, Ottawa. $4,200-$4,800.

ESKIMO HOUSING DEVELOPMENT OFFICER (with practical experience in house building or related work, preferably in the Arctic Area), Northern Affairs and National Resources, Ottawa. $4,200-$4,800.

LANDSCAPE DESIGN DRAFTSMAN (for work in development of National Parks and Historic Sites), Northern Affairs and National Resources, Ottawa. $4,200-$4,800.

TECHNICAL DEVELOPMENT OFFICER (to modify and adapt light mechanical equipment for use in the Arctic), Northern Affairs and National Resources, Ottawa. $4,200-$4,800.

EDITOR-IN-TRAINING, Administrative Branch, Agriculture, Ottawa. $3,420-$4,020.

Except where otherwise indicated, details and application forms at main Post Offices, National Employment Offices and Civil Service Commission Offices.

Daily Store Hours:
9 a.m. to 5.30 p.m.
Shop Friday 9 till 9
Dial EV 5-1311

Hudson's Bay Company

INCORPORATED 2ND MAY 1670

Charge it Saturday, June 27 . . . Pay by August 10

Charge Purchases made Saturday, June 27th, will be charged to July accounts, payable August 10th

Dominion Day Holiday Schedule!

Because of the Dominion Day holiday on July 1st, the following areas will receive their deliveries on Thurs., July 2nd.

● Saanichton ● Deep Cove ● Mt. Newton Crossroad ● Pat Bay ● Sidney ● Swartz Bay ● West Saanich Rd., past Stelly's Crossroad.

All other deliveries will remain the same.

Sale! Men's and Women's Casual Shoes

For Men! Walk on air in crepe sole Casuals

Smooth leathers in this assortment of casual shoes that not only promise comfort and good wear but top styles as well. Choose from oxfords in plain vamp or perforated styles with lightweight, cool, Nuron crepe soles and full flex construction, colors sand, tan, brown, burgundy and black. Sizes 6-12 collectively. **Special, pair** 5.99

2.99

5.99

4.99

Kodiak Camp Moccasins

Oil tan moccasins double as bedroom slippers, feature a drawstring vamp, molded sole . . . snug-fitting, comfortable and waterproof, these hardy moccasins wear really well. Brown. Sizes 6-12. **Special, pair** 4.99

Limited quantity.

Blue or Brown Canvas Oxfords

You'll get plenty of wear out of a pair of these flexible, cool, easy-to-wear woven canvas oxfords that feature non-slip tread design (to make them just right for boating) and can be washed. Men's sizes: 6-12; boys' sizes 5 to 1. **Special, pair** 2.99

Limited quantity in boys' sizes.

HUDSON'S BAY COMPANY, men's shoes, main

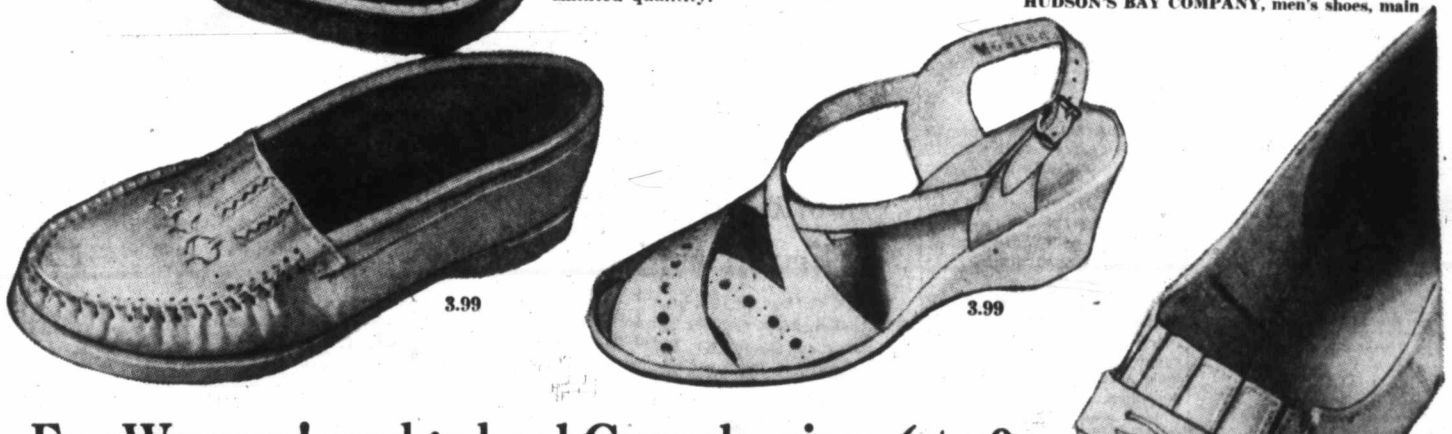

3.99

3.99

3.99

For Women! wedge heel Casuals, sizes 6 to 9

Tops for Summer wear . . . slip-on casuals styled with soft, glove leather elasticized at the vamp for a good fit, and finished with the popular low wedge heel, non-slip rubber outsole . . . White only. Regular 5.95 pair. **Special, pair** 3.99

Regular 4.95! Slip-on Moccasins

Bouncy rubber soles, gored front for a truly comfortable fit, make these neat moccasins with their soft glove leather uppers really worth having for summer wear. Extra lightweight and flexible, these shoes come in white only. sizes 5 to 9. **Special, pair** 3.99

Reg. 4.95! Comfy Sandals in Cool White

Cushionized soles mean wearing and walking comfort during warm summer days . . . You'll like the sandal or T-strap styles, the wedge or flat heel, the cool, crisp freshness of white! Sizes 5 to 9. **Special, pair** 3.99

HUDSON'S BAY COMPANY, women's shoes, fashion floor, 2nd

Boys' Wear Specials!

School's out and now is the time to stock up for summer, save as well!

Blue denim jeans and cotton sheen or drill

Shop early for this clearance special, pick up several pairs of blue jeans for your fast-growing, hard-playing youngster who's set for plenty of summer fun outdoors! Styles include double and triple reinforcement, all are Sanforized. Sizes 6 to 16. Reg. 2.95. **Special, pair** 1.99

Reg. 1.29! Cool, comfy, colorfast T-Shirts

Neat, non-stretch T-shirts come in airy, easy to wear cotton, are styled with short sleeves and cut for plenty of "growing room." Assorted stripes, blue, green, yellow and red. Sizes 6 to 14. **Special 2 for** 1.69

Reg. 2.50! Quick-dry Swimming Trunks

For fun in and out of the water, comfortable, firmly knitted briefs of elasticized rayon . . . Hard-wearing, quick drying, these snug-fitting briefs come in sizes 6 to 15, assorted colors and patterns. **Special, pair** 1.49

Drip-dry, long-sleeve Sport Shirts

Sanforized sport shirts feature 1 pocket, 2-way collar, come in cool-wearing rayon or cotton. Easy to launder, these durable shirts were regularly priced at 2.50 and 2.95. Come in sizes 6 to 14. **Special, each** 1.89

Reg. 2.95! Striped Cotton Pyjamas, 8-14

Generously cut for comfort, and to accommodate a fast-growing youngster, these cool p.j.s offer plenty of wear plus sleeping ease. Jackets feature long sleeves, turn-back collar, trousers are finished with tie waist. **Special, pair** 1.89

HUDSON'S BAY COMPANY, boys' wear, main

Cool Comfort! Toddlers' Cotton Crew-Neck T-Shirts

Fresh, cool, comfy, these neat little cotton T-shirts in stripes and plain shades . . . Finished with short sleeeves, round neck, button shoulder, these perky little shirts are easy to get into and out of; wash, dry and iron in a matter of minutes. White, pink, blue, yellow, red and turquoise. Sizes 2 to 3. From 98¢ to 2.49

Disposable Diapers—Comfy soft for baby; easy on Mother, "disposable" diapers that can be flushed away to end tedious washing chores. If you're planning on travelling with baby, take a couple of packages along! **Each** 1.29

Dryper Panties, pair 1.49

Reg. 98c . . . Plastic Panties—Snap-on plastic panties keep baby neat, sheets and clothes clean!. Slight flaws class these panties as substandards, but won't effect wear. White, pink, blue. Sizes small, medium, large and extra large. Pull-on type at 39¢. **Special, pair** 49¢

Protective Plastic Bibs—Keep baby clean and sweet, cover him with a generous size tie-on bib finished with a pocket at the hem. Pink and blue polka dots on a white ground. Easy to clean. Reg. 79c to 98c. **Special** 39¢ to 49¢

Fancy Plastic Panties—Reg. 1.98 these dress-up plastic panties come in white or pink for the girls; blue for the boys. Sizes small, medium and extra large. **Special, pair** 98¢

Dainty Nylon Frocks, 2-3x—Keep your little miss flower fresh in a short-sleeve, full skirted nylon frock in soft, dainty colors of pink, blue, yellow or white. Easy-to-care-for dresses come in cotton as well. From 2.98 to 7.98

HUDSON'S BAY COMPANY, children's wear, 3rd

Saddle Shoes

Made by Savage . . . cool blue and white, Neolite soles.
Infants', 6-8, C and E. 4.98
Children's, 8½-12, C and E. 5.50
Misses' 12½-3, C and E. 5.50

HUDSON'S BAY COMPANY, children's shoes, 3rd

White Cotton Broadcloth Dress Shirts—Little or No Ironing

Special, each 2.99

- Popular short-point fused collar.
- Full-cut high-count broadcloth.
- Sanforized, easy to wash, little or no ironing required.
- Sizes 14½ - 17.

Cool Cotton Sport Shirts

Special, each 3.99

Lightweight woven cotton sport shirts in light pastel shades of blue, grey, sand. Sizes small, medium, large, extra large.

HUDSON'S BAY COMPANY, men's furnishings, main

$5 for your old push mower on a new Fairway Ball-Bearing Mower

Price 18.95
Trade-in $5
13.95

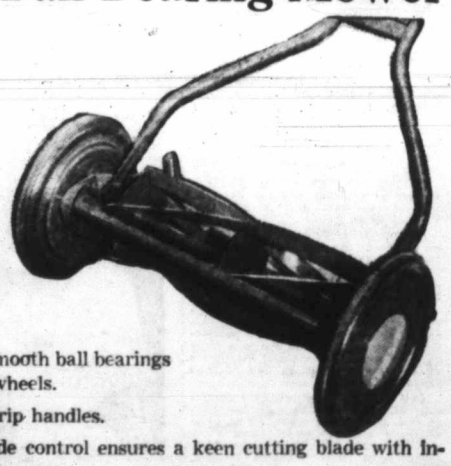

- Easy running on smooth ball bearings and rubber-tired wheels.
- Rubber comfort grip handles.
- The new type blade control ensures a keen cutting blade with instant setting.
- 14" diameter.
- 16" model 19.95. Less $5 trade-in 14.95

50-Ft. Black Plastic Hose—Quality plastic hose with standard fittings . . . easy to move around, so light and sturdy, too. Handy 50-ft. lengths at a saving price. **Special** 1.99

50-Ft. Green Transparent Plastic Hose—Quality plastic hose with brass fittings, strong and durable, yet light and easy to move around. **Special** 3.49

50-Ft. Reinforced Plastic Hose—With brass couplings. **Special** 4.99

Revolving Lawn Sprinkler—Chrome head. **Only** 3.99

HUDSON'S BAY COMPANY, garden shop, lower main

There's More Customer Parking at the Bay Than Anywhere Else in Victoria

- **106 spaces in the lot behind the store!**
- **46 spaces in the lot behind the Masonic Lodge across Douglas Street**
- **28 spaces in the lot across from the main lot on Fisgard Street**
- **98 spaces made available to Bay customers by our good neighbors, Canada Safeway Ltd., in their lot across Herald Street from the Bay**
- **A total of 278 spaces adjacent to the store—PLUS several hundred meter-free spaces on Arena Way**

Queen, President Christen Seaway

By GERALD FREEMAN

MONTREAL (CP) — Queen Elizabeth and President Eisenhower met on Canada's soil and sailed on Canadian waters Friday to christen the two-month-old St. Lawrence Seaway.

Never before have the two heads of state greeted one another in this country.

It was a day of history, a fantastic, spectacular performance, a Coney Island carnival, a royal pageant, all this—and more—for the seaway's formal dedication.

A crowd of about 20,000 witnessed the seaway ceremony on a flagpocked plaza across the St. Lawrence River from this metropolis of Canada.

Five thousand of them were invited guests, who watched from a 350-foot-long grandstand built specially for the ceremony. It was insured for $1,000,000 against collapse, but withstood the weight.

Among the dignitaries in the grandstand were Liberal Opposition Leader Lester Pearson and Lionel Chevrier, who headed the Seaway Authority when it first started.

Two Russian ambassadors—one from Ottawa and the other from Washington—were also present, along with representatives of shipping, business and industry from 50 nations.

They watched the royal yacht Britannia sail boldly through a narrow, symbolic gateway on the seaway's approach canal at 12.03 p.m. to inaugurate the new maritime waterway linking the Atlantic Ocean and the inland lakes of North America.

The Queen acted like a queen. But Mr. Eisenhower, all smiles and chuckles, acted like a grandfather at the christening of a favorite child.

He helped prod seaway legislation through the U.S. Senate and House of Representatives in 1954 to get the seaway started after 60 years of border bickering. A U.S.-built lock is named after him.

The Queen called the seaway a "magnificent monument," and the president borrowed the adjective to describe it as "a magnificent symbol."

Continued on Page 3

Island Edition

★ ★ ★

Duncan Bureau
30 Kenneth Street
Phone Duncan 1600

The Daily Colonist.

Vancouver Island's Leading Newspaper Since 1858

Island forecast variable cloudiness a few showers

(Details on page 2)

No. 166—101st YEAR | VICTORIA, BRITISH COLUMBIA, SATURDAY, JUNE 27, 1959 | 10 CENTS DAILY 14 CENTS SUNDAY | 30 PAGES

Strike May Change Royal Tour Plans

The Queen and Prince Philip may not see the MacMillan and Bloedel mill at Chemainus in action during their scheduled visit July 16. The members of IWA Local 1-80 employed at the mill voted overwhelmingly in favor of a strike yesterday, a union spokesman said.

SWEDE FLATTENS PATTERSON WINS WORLD CHAMPIONSHIP

★ ★ ★ ★ ★ ★

'Decisive'

IWA Votes Strike

A "decisive majority" of the 26,000 workers in British Columbia's coastal forest operations last night voted in favor of striking to back up wage demands.

IWA president Joe Morris said that with about four-fifths of the votes tabulated in the government-supervised strike ballot endorsation was "a shade over 90 per cent."

ENDORSATION

He said he interpreted the vote as an "emphatic endorsation" of the union policy committee's recommendations. He said the policy group will meet today in Vancouver to decide what further steps may be necessary.

"I anticipate these will be taken with due deliberation," he said. "It has been a traditional policy of the union to explore all available avenues of amicable settlement before resorting to strike action."

NO COMMENT

Labor Minister Lyle Wicks, by press time last night, said he had not yet been informed of results of the vote by his Vancouver office. He declined to make any comment.

In Victoria, IWA Local 1-118 voted 84 per cent in favor of striking, said business agent Edwin Haw.

George Smythe of Duncan, president of IWA Local 1-80, said the membership of 4,300 voted 91 per cent in favor of strike action.

ALBERNI FOR

With two small west coast operations still not heard from, Alberni Local 1-85 endorsed strike action by a vote of 93.8 per cent, said business agent A. G. Ingram.

Business agent Jake Epp in Courtenay said IWA Local 1-363 voted 80 per cent in favor of a strike.

Mr. Morris said in Vancouver that of 164 forest operations which had reported by press time 157 voted yes. The seven who voted against the strike action were "very small operations—the largest had 45 men."

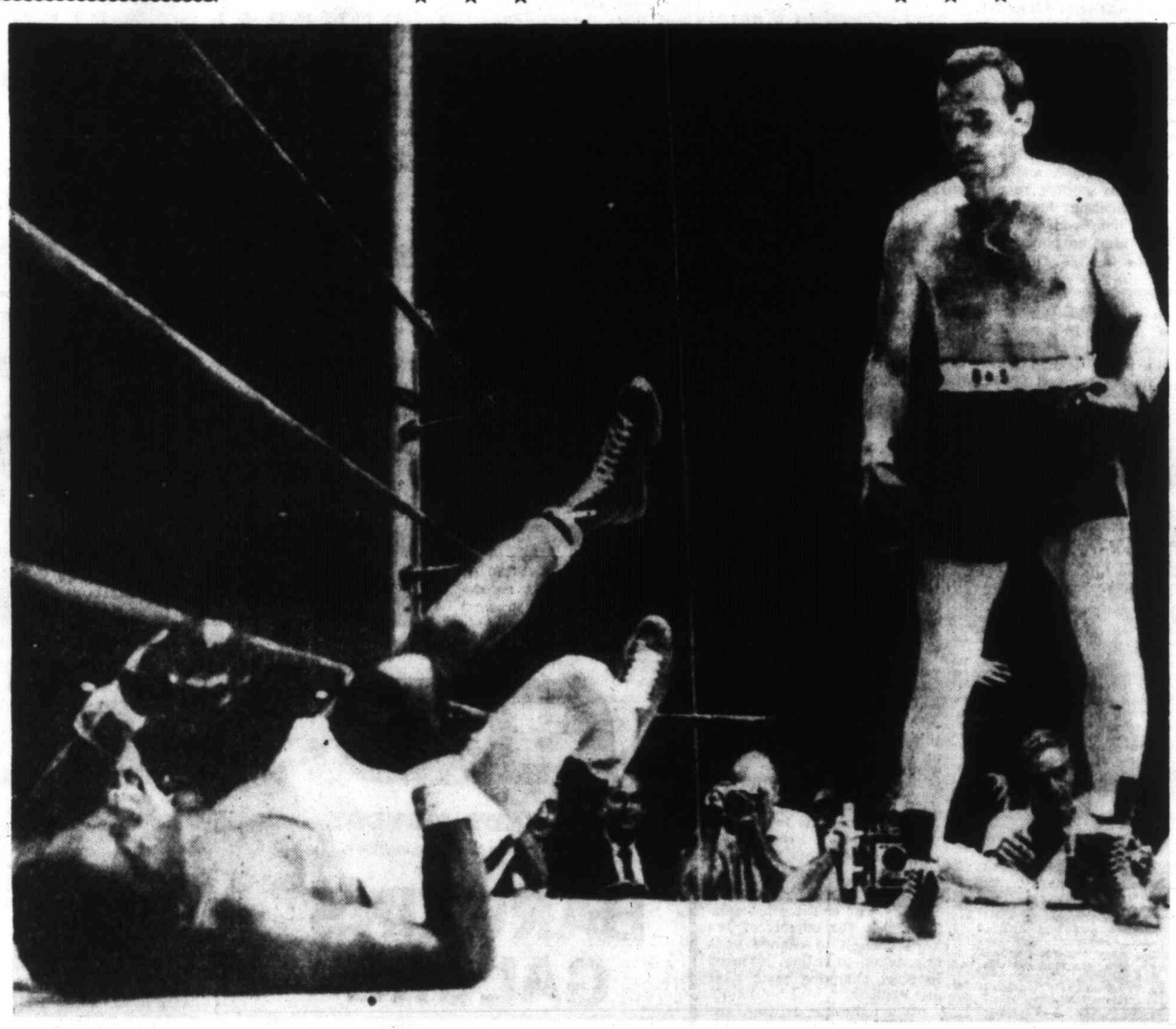

Down Goes the Champion---Seven Times!

Heavyweight boxing champion Floyd Patterson, knocked from under his crown by the mighty right of Swedish challenger Ingemar Johansson last night, was smashed to the canvas seven times in the third round before the fight was stopped and Johansson proclaimed new champ of the world.—(AP Photofax.)

Right-Hand Bomb Explodes in Third

NEW YORK (AP)—Sweden's Ingemar Johansson uncovered the mystery right hand he hid in training and won the world heavyweight boxing championship Friday night by flooring Floyd Patterson seven times and stopping the defending king in 2.03 of the third round.

It was the most dramatic and shocking boxing upset since Max Schmeling flattened Joe Louis in 1936.

Written off as a poor 5-to-1 underdog, the unbeaten modern-day Viking from Goteborg became the first non-American born heavyweight champion since Primo Carnera in 1933-34.

CINDERELLA STORY

Ingemar, the flop of the 1952 Olympics at Helsinki, Finland, when he was disqualified for not fighting in the final bout with America's Ed Sanders, thus completed one of the great Cinderella stories in the annals of the ring by beating the man who was the hero of the same Olympics.

Seven times the gory Patterson was sent reeling to the canvas with blood streaming from his face. He never seemed to know what hit him after the first right hand dumped him on his back for nine. He barely beat the count and walked off toward Johansson's corner, staring into space, while Johansson clobbered him with another right hand.

COMPLETELY STUNNED

Down for counts of nine, nine, six, seven and nine, the completely stunned and bewildered young New Yorker was saved from complete destruction by referee Ruby Goldstein.

When Patterson went down for the seventh time, the count had reached only one when the referee stopped the slaughter.

Johansson, winner of all his 21 previous fights, 13 by knockouts, took charge in the first round with his left jab. It was just like the training camp at Grossinger, N.Y., all over again—all left, no right.

TOP OF HEAD

Suddenly late in the first round he flashed one right that landed on top of the champion's head. This was the type of punch that claimed highly-rated Eddie Machen as a first-round knockout victim last September and won Ingemar the title shot.

In the second round, Patterson was beginning to come on, slamming to the body but without too much effectiveness. Ingemar's stinging jab still was keeping him off, but the Swede's right still was missing fire.

THUNDERING RIGHT

Patterson came out for the third, sticking with his left and looking over the top of the left as though sighting a gun. Boom came the "thunder and lightning" right that the Swedes have been talking about and down went Patterson on his back.

Then Patterson took his eerie walk into never-never land with his hands dangling at his side. Johansson, sensing the big chance his fists already had given him, came dashing to the attack with another right.

After each of the first two knockdowns it looked as though the champion was not going to get up. But he kept coming back gamely, only to

Continued on Page 10

Turbines for U.S.

English Firm Wins Bid

WASHINGTON (Reuters)—Britain has been awarded a contract worth about $6,500,000 to supply eight turbines for a dam project in South Dakota, informed sources said Friday. The turbines will be manufactured in Canada.

The successful bidder was the English Electric Company. The turbines will be manufactured by an associated firm, John Inglis Co., Ltd., of Toronto.

English Electric's bid was nearly $3,000,000 less than the lowest of three other bidders, all American firms who sought to have the English bid disallowed.

Roaring, Tamale-Eating Long Free, in Charge and Firing

COVINGTON, La. (UPI)—Gov. Earl K. Long won freedom from the mental hospital yesterday by firing two officials who think he needs treatment and replacing them with two who think he doesn't.

Long was released by a state judge on the request of the governor's lawyer who argued that there was no suit for his continued confinement since the men responsible for the original commitment suit had been fired.

He quickly took over control of the state government again in a hotel room two blocks from the courtroom—actually a junior high school gym—where he was freed.

Ordering up hot tamales and a can of beer to refresh himself, Long, 63, fired state police superintendent John Nick Brown and replaced him with E. P. Roy, a former superintendent.

Quaking politicians feared that others will go, as Long separates "friends" from "enemies."

The next to go was expected to be Maj. Gen. Raymond Hufft, a Second World War hero who is state adjutant-general. He supervised Long's entry into a Galveston, Tex., mental hospital May 30.

Hufft came to the hearing in his uniform. He stepped into the room where Long was supervising the hospital board's meeting.

"Get out of here!" Long yelled and Hufft, who almost lost his life charging a German machine-gun in the Second World War, retreated.

Sheriff's deputies slugged two reporters and shoved others around. They slugged Charles Kuralt of the CBC system, and Michael Connor of New Orleans radio station.

Long, with an eager crowd pressing about him, was hurried to a waiting limousine, which drove him two blocks to the Southern Hotel.

In mid-afternoon, he transferred to the Pine Manor Hotel and somewhat more luxurious surroundings. Long issued a long, rambling statement, denying that he is insane. His lawyer, Joe Arthur Sims, admitted, however, that Long is "definitely a sick man."

Four prominent doctors also think he needs hospital treatment.

"I have never been insane one second in my life," Long said.

He preceded this statement with one saying: "I shall remain governor. I am going to live the life of a country squire in this community, eating and visiting my friends here."

Sims said Long was afraid the food in the hospital was poisoned and he didn't eat much there. He ate quail for breakfast yesterday at a friend's home.

A Baptist preacher called upon Long at the hotel while his supporters were toasting his release in the lobby with cans of beer.

Sims announced that Long will run the state from Covington for several days by telephoning his orders to Lt. Gov. Lether Frazer at Baton Rouge. He will go home later to Winnfield, in North Louisiana, for additional rest.

GOVERNOR LONG

★ ★ ★

Fight Cheers Sleepy City

GOTEBORG, Sweden (AP)—Ingemar Johansson's quick victory over Floyd Patterson for the heavyweight boxing title hit his home town of Goteborg like an atomic bomb.

Residents of this shipping city, second largest in Sweden, received the news from New York after waiting with practically no sleep for 48 hours.

Ingemar's supporters, ranging from 90-year old grandmothers to five-year old kids, cheered the victory in the light of the summer morning. It was 3.30 a.m. here when the fight got underway.

Royal Barge Tours Bay To Joy of Valleyfield

VALLEYFIELD, Que. (CP) — Queen Elizabeth took a short cruise aboard the royal barge Friday night, to the delight of some 25,000 citizens in this industrial town.

The barge, unloaded from the royal yacht, cruised for 20 minutes in the bay that leads into the heart of this city, 40 miles west of Montreal.

Escorted by RCMP cutters and a swarm of scudding private craft, the barge appeared just at dusk as fireworks roared, popped and fizzed into the sky over the city.

Swim Lists For Duncan

More than 150 Duncan area youngsters are enrolled in The Daily Colonist free swimming classes which start July 3 and continue for eight weeks thereafter at Queen Margaret's School swimming pool. Names of the children and the times they will swim each Friday are contained in this issue of the Colonist on page 12.

DON'T MISS

Relax Away Appetite Fat Girl Told in Sleep
(Hypnotism Series, Page 2)

★ ★ ★

One of Four Fugitives Gives Up in Penticton
(Page 3)

★ ★ ★

Bodyguard for Ike Bowls Mountie Over
(Page 3)

★ ★ ★

Lion on Loose Growing Hungrier
(Names in News, Page 5)

★ ★ ★

Today's TV Villians Little Old Ladies
(Crosby, Page 18)

★ ★ ★

	Page
Comics	18
Financial News	8
Garden Notes	18
Radio Programs	22
Social	16, 17
Sport	10, 11
Television	21
Theatres	19

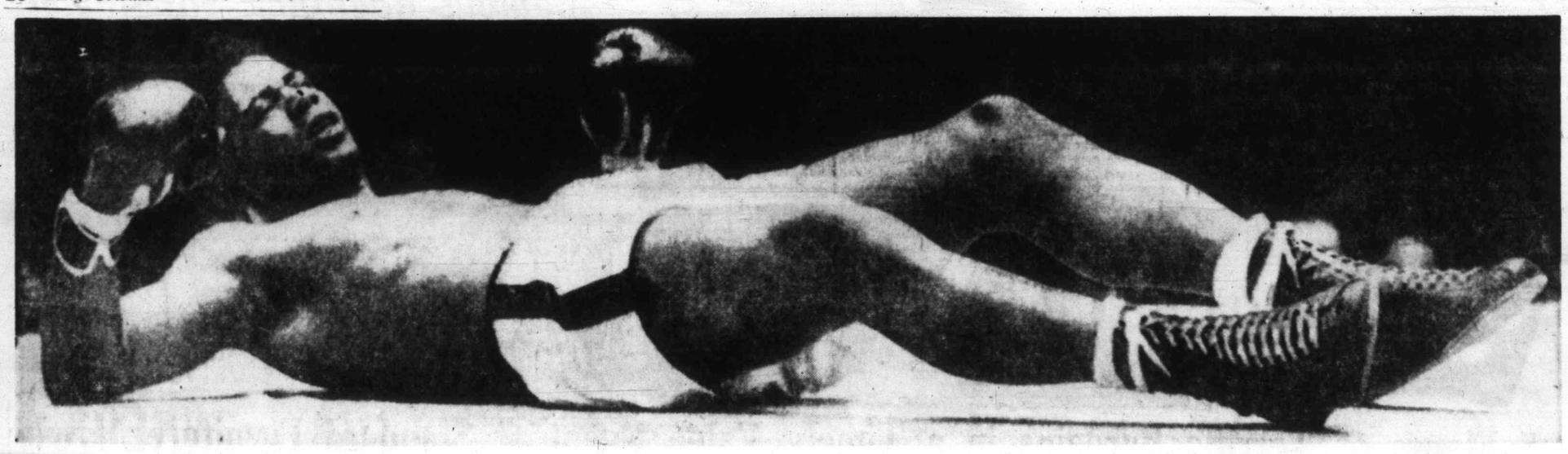

Vanquished

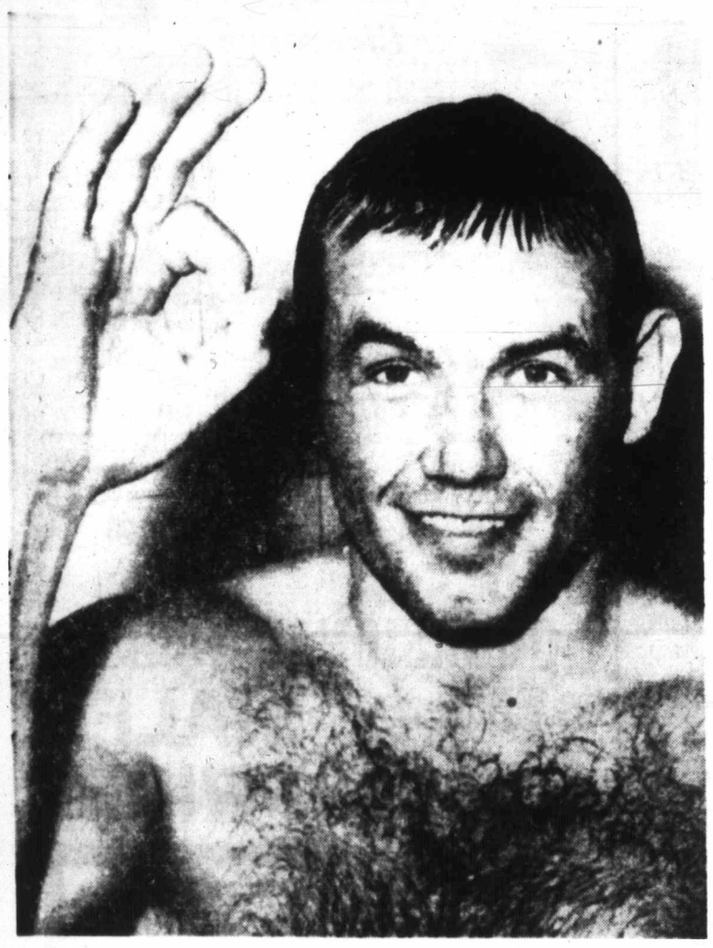

Victor

★ ★ ★ ★ ★ ★

'My Right Hand She Was Ready And Now Patterson Knows It'

NEW YORK—"I told them all I knew my right hand—and now Floyd Patterson knows it."

The words came from the Goteberg Thunderbolt, better known for the moment at least as Ingemar Johansson, heavyweight boxing champion of the world.

Johansson was the coolest man in the steaming bedlam which was his Yankee Stadium dressing room. Even trainer Whitey Bimstein, a veteran ring figure not easily impressed, was a bit awed by it all.

"In all this heat he's like ice," Bimstein marvelled. "And he's been this way all the way through it."

Plunking himself down in a corner, Johansson discussed his surprising knockout of Patterson in calm, analytical fashion which concealed even this moment of elation.

"If he hits me, I don't know it," he told an interested audience which had stormed into his quarters. "I get him two good left hooks in the first round. I jab much to see what he would do. In the second round, after it is over, he gives me a funny—how you call it—dirty look. I wonder why. But in the third round he backs away from a left and my right catches him straight as he starts back in. That is the fight, my right she was ready."

As Johansson headed belatedly for the shower, the crowd followed him. "I still can't believe it. What a right hand," Tommy Loughran, one-time light-heavyweight champion, muttered to no one in particular.

Rocky Marciano, former heavyweight champion who threw a pretty fair punch himself, overheard Loughran and echoed "a helluva right hand."

CUS AGREES

Even Cus D'Amato, voluble manager of the defeated Patterson, agreed that Ingemar did indeed have a right hand.

"There's no question now about that mysterious right hand," he conceded as he took over the talking for his crushd exchampion.

As Patterson answered questions almost inaudibly and staring at his feet, D'Amato took over in booming voice.

"I think Floyd Patterson will become the first heavyweight to ever win back his title," he shouted above the din.

Patterson did get an answer or two that was heard. One summed it up rather wryly.

Asked if anyone had ever hit him harder than Johansson, Patterson said the obvious: "Evidently not."

Patterson had never before been knocked out. In 27 previous fights his only defeat was a questionable decision given Joey Maxim.

Archie Moore, light-heavyweight champion, charged that referee Ruby Goldstein was "lousy" because he didn't send Johansson to a neutral corner after knockdowns but he was alone in that opinion.

"I thought Floyd would pull out of it but I can't fault Ruby," D'Amato said.

That seemed to tie it up completely for the good-looking Swede, who achieved one of the most amazing success stories in sport by rising from Olympic scapegoat to world champion in seven years. It was in 1952 at Helsinki that he had been tossed out of the ring for running and refusing to fight in the heavyweight final against the late Ed Sanders of Boston.

Johansson came to fight last night.

Swede Flattens . . .

Continued from Page 1

run into more of this right hand punch that no longer is a mystery.

A hard left and right sent the champion grovelling into the resin dust until Goldstein counted six. Another right sent him down on his back near the ropes. He pulled himself up to one knee, pawing weakly at the ropes to help himself get up at six.

STREAMING BLOOD

Blood was streaming from Patterson's mouth and nose as he went sprawling from another right. This time it took seven seconds before he pulled himself together. A left-hand combination made even the thickest-skinned fans wonder how much longer they could let it go. Patterson took nine this time and got up once more.

The right hand did it once more, Goldstein declared the armistice.

EXPLOSIVE SCENE

The end of the bout touched off an explosive scene in the ring.

Ingemar's trainers, American and Swedish, grabbed him in waltz step. Edwin Ahlquist, the Swedish promoter who is Ingemar's "adviser," joined in the celebration along with Dr. Gosta Karlsson, his personal physician from Sweden, and all the Swedes who could break through the heavy cordon of police.

FRANTIC MINUTES

For several frantic minutes, hundreds teetered on the edge of the ring apron, rebuffed by police, in a scene that recalled the turmoil in Philadelphia when Brockton, Mass., fans burst into the ring to cheer Rocky Marciano's knockout of Jersey Joe Walcott.

Johansson, who trained "family style" with his mother, father, sister, two brothers, and fiancee in attendance, was the fifth man born outside the United States to win the heavy crown. The others were Bob Fitzsimmons, Canada's Tommy Burns, Max Schmeling and Primo Carnera.

ONLY THREE MEN

Only three other men ever won the big prize of boxing without ever losing a fight. They were John L. Sullivan, Jim Jeffries and Rocky Marciano. Jeffries, however, had been held to two draws.

Johansson, a strapping 196-pounder, towered over the 182-pound Patterson. It looked like a man against a boy although the difference was only 14 pounds. At least, the difference was only 14 pounds Thursday when they weighed in before the postponement because of threatening weather.

Rain fell for 2½ hours Friday night, delaying the start of the program for an hour, and almost forcing promoter Bill Rosensohn to postpone the show until Saturday or Monday.

The new champion is the first Swede ever to fight for a world title and, of course, the first from that Scandinavian land ever to win a world championship.

Patterson had lost only one fight in 36 previous starts as a professional since he returned from Helsinki as the middleweight champion. He lost a questionable decision to Joey Maxim in 1954 and had won 22 straight since. In five title bouts, counting the night he won the crown by stopping Archie Moore he had scored five knockouts.

The chink in Patterson's armor should have been clear to all after right-hand punches by the likes of Pete Rademacher, an amateur, and Roy Harris had knocked him down. Johansson came with glowing press tributes about the power of his right and a lusty testimonial from Machen, a one-round victim last September. But he kept it under the smorgasbord in training.

No longer will anybody ever ask where is the right hand?

Despite the rain and the many harrassments that have bothered Rosenhohn, he managed to get the bout off before about 30,000 people paying a gate estimated at $450,000.

★ ★ ★

Fortune Assured For New Champ

Ingemar Johansson, the Goteburg businessman who last night became the new heavyweight champion of the world, has it made.

FRED EARLE

★ ★ ★

He had hardly towelled down after his shower last night before Jack "Doc" Kearns, manager of light-heavyweight champion Archie Moore, announced he will offer Johansson $1,000,000 to fight the winner of the July 15 title fight between Moore and Yvon Durelle.

But Johansson, even if he wants to, will have to wait a while before he can take that one. He is committed to give Patterson a return bout, within 90 days. In fact, the new champion's share of the purse for last night's fight will be held in escrow until he fulfills the return-bout contract.

Last night's fight cost promoter Bill Rosensohn about $75,000 when rain kept hundreds away from Yankee Stadium. He estimated that about 30,000 paid about $450,000 to watch the fight in person. There is no doubt anywhere but that the return go will bring back the days of the million-dollar gate.

Davis Cup Coach To Help Juniors

An interested spectator at today's final round of the city junior tennis championships at the Victoria Lawn Tennis Club will be Fred Earle.

Any flaws and, of course, any players who show promise are sure to be noticed by Earle who is recognized throughout the world as one of the game's outstanding coaches.

It was only a year ago that Earle helped coach the U.S. team to the Davis Cup title. He also handled the Mexico team and has been instrumental in improving many of the Pacific Northwest's better players such as Paul Willey, Lawrence Barkley and a group of Californian junior stars.

During his three-day stay in Victoria, Fred will conduct coaching classes for all city players. Group coaching will also be conducted by Earle.

All coaching lessons will take place at the Victoria Tennis Club. Following is Earle's schedule and the draw for today's junior finals.

Today:

9.00 a.m. to 11.00 a.m.—Coach juniors, losers of first rounds of junior hard-court championships.

11.00 a.m. to 1.00 p.m. — Finals of junior tournament.

1.00 p.m. to 2.30 p.m.—Group coaching for girls.

2.30 p.m. to 4.00 p.m.—Group coaching for boys.

4.00 p.m. to 5.00 p.m.—Individual coaching to winner or finalist in junior tournament.

6.30 p.m. to 8.30 p.m.—Coaching clinic in badminton building. Open to all Victoria tennis players.

Sunday:

8.00 a.m. to 9.00 a.m.—Individual coaching for players from junior tournament.

9.00 a.m. to 11.00 a.m.—Group coaching for players chosen from Saturday's group coaching.

11.00 a.m. to 1.00 p.m. — Finals of junior's hard-court bounce.

1.00 p.m. to 2.30 p.m.—Group coaching for girls.

2.30 p.m. to 4.00 p.m.—Group coaching for boys.

4.00 p.m. to 5.00 p.m.—Individual coaching to winning tournament players.

6.30 p.m. to 8.30 p.m.—Coaching clinic in badminton building. Open to all Victoria players.

Today's junior draw:

11.00 a.m. Boys' under 18 singles finals: J. Fraser vs. Jim Peters. Boys' under 15 singles finals: D. McCormick vs. J. Dawson. Boys' under 13 singles finals: R. Fraser vs. R. Moffatt.

12.00 p.m.—Girls' under 15 singles finals: M. Maysmith vs. J. Todd.

Looked at Dodgers Lately? Only Two Games Off Pace

It is, perhaps, about time to take another look at the Los Angeles Dodgers, who didn't quite get over having to move from Brooklyn's homey Ebbets Field to a California football stadium last season and finished an embarrassing seventh.

But while everyone has been watching Milwaukee Braves trying to hold off San Francisco's Giants, the Dodgers have been hanging close to the pace. Duke Snider and Gil Hodges are weighing in with that long ball again, ex-St. Louis Cardinal Wally Moon has taken a new lease on life and manager Walt Alston has a young pitching staff which is on the verge of "arriving."

Last night, the Dodgers kept up their sizzling pace to remain only two games out of the lead, winning their fifth straight. Snider, John Roseboro and Charlie Neal hit home runs and Clem Labine and Danny McDevitt had it when called on to help starter Johnny Podres gain his eighth win, 6-5, over Pittsburgh.

The Braves stayed ahead as Warren Spahn spaced 11 hits so effectively that he was able to breeze to an 11-1 win over Chicago Cubs.

And the Giants won, too, blanking Philadelphia, 8-0, behind the three-hit pitching of 20-year-old Mike McCormick with Jackie Brandt's grand-slam home run sealing things.

TIED FOR THIRD

In the American League, the New York Yankees climbed into a third-place tie with their 21st win in 30 games, besting Chicago White Sox, 8-4, with Hec Lopez and Gil McDougald hitting home runs.

Cleveland Indians trimmed Boston Red Sox, 11-5, but failed to increase their lead. Baltimore's surprising Orioles displacing the White Sox in second place by sweeping the slumping Detroit Tigers, 12-7 and 4-1.

Bob Nieman drove in five Baltimore runs in the first game and bonus-pitcher Jerry Walker stopped the Tigers with late-inning help from Billy Loes in the second game.

The defeats were the sixth and seventh in the last eight games for Detroit.

Washington Senators, who can at least hit the long ball, homered their way out of the basement in bouncing Kansas City, 8-4. Harmon Killebrew hit his 25th home run, rookie Bob Allison got his 20th, Jim Lemon clouted his 18th and Faye Throneberry chipped in with his fifth.

AMERICAN LEAGUE

	W	L	Pct	GBL
Cleveland	37	29	.561	
Baltimore	38	32	.543	1
Chicago	36	32	.529	2
New York	34	32	.519	2
Detroit	35	35	.500	4
Washington	31	38	.449	7½
Boston	30	37	.448	7½
Kansas City	29	37	.439	8

NATIONAL LEAGUE

	W	L	Pct	GBL
Milwaukee	41	29	.586	
San Francisco	40	32	.556	2
Los Angeles	41	33	.554	2
Pittsburgh	38	35	.521	4½
Chicago	35	35	.500	6½
Cincinnati	32	38	.457	9
St. Louis	31	38	.449	9½
Philadelphia	25	43	.368	15

Washington 100 000 151—8 11 1
Kansas City 000 000 103—4 10 0
Pascual, Clevenger (5), Stobbs (9) and Natrop; **Garver**, Grim (8), Meyer (8) and House. Home runs: Washington Throneberry (5th), Allison (20th), Killebrew (25th), Lemon (18th).

Boston 004 000 010—5 11 1
Cleveland 32 020 00x—11 11 1
Casale, Monbouquette (1), Fornieles (6), Baumann (8) and Daley; **White** (5), **McLish** and Brown. Home runs: Boston—Jensen (15th), Gernert (8th); Cleveland—Held (13th), Brown (2nd).

New York 001 023 200—8 14 0
Chicago 020 002 000—4 10 2
Ditmar, Terry (6), Duren (7) and Berra; **Pierce**, Staley (6), Lown (8), Arias (9) and Lollar. Home runs: New York, Lopez (24th), McDougald (3rd).

NATIONAL LEAGUE

Chicago 000 010 000—1 11 2
Milwaukee 300 301 13x—11 19 1
Buhl, Moreland (4), Drabowsky (1), Singleton (6) and Neeman; Spahn and Crandall. Home run: Milwaukee — Spahn (1st).

Pittsburgh 000 100 130—5 9 2
Los Angeles 220 000 20x—6 9 0
Kline, Blackburn (3), Porterfield (8) and Burgess; **Podres**, Labine (8), McDevitt (9) and Roseboro. Home runs: Pittsburgh—Hoak (7th), Stuart (16th); Los Angeles—Snider (10th), Roseboro (4th), Neal (8th).

Philadelphia 000 000 000—0 3 0
San Francisco 012 000 50x—8 10 1
Owens, Farrell (7) and Thomas; McCormick and Landrith. Home runs—San Francisco—Mays (11th), Brandt (3th).

St. Louis 000 000 150 0—6 13 0
Cincinnati 000 011 040 1—7 14 0
Jackson, Blaylock (7), McDaniel (8), **Cheney** (9) and H. Smith; Newcombe, Lawrence (8), **Arroyo** (9) and Bailey. Home runs: St. Louis—Musial (6th and 7th), Cunningham (3rd), Boyer (16th).

Walker, Loes (8) and Triandos; **Larry**, Smith (8) and Berberet. Home run: Baltimore—Tasby.

Strikeout In Clutch

	W	L	Pct	GBL
Naval Vets	10	5	.666	
Eagles	8	7	.533	2
Pages	6	9	.400	4
Wakeman-Trimble	6	9	.400	4

Dave Emery came through with some clutch ninth-inning pitching Friday night as Wakeman - Trimble finally climbed out of the Senior Amateur Baseball League cellar by edging Pages, 5-4.

Emery nailed down Friday's win with a dramatic last inning strikeout. He fanned Art Pike with two out and the bases loaded after Pages had rallied for a single run and were threatening to win it all.

Wakeman-Trimble 100 110 200—5 12 3
Pages 201 000 001—4 8 3
Dave Emery and Doug Patterson; Paul Beck, Bill Garner (7) and Bill White.

AMERICAN LEAGUE

Baltimore 211 000 000—12 10 1
Detroit 010 000 105—7 10 4
O'Dell, Fisher (8) and Triandos; **Narleski**, Burnside (5), Schultz (8) and Wilson. Home runs: Baltimore—Nieman (8th); Detroit—Kaline (13th), Zernial (1st), Maxwell (13th).

SECOND GAME

Baltimore 021 000 010—4 9 0
Detroit 100 000 000—1 6 1

Ladder Derby

1. Harry Talbot	20.02
2. W. Fife	13.13
3. W. Harris	9.10
4. J. Tierney	9.08
5. D. Atkinson	6.12
6. F. Haynes	6.00
7. J. H. Plewes	5.11
8. Don Waring	5.08
9. Mrs. Helen Gray	5.07
10. Ken Henderson	4.10
11. Sam Lane	4.05
12. A. Whittaker	4.02
13. Al McKenzie	4.02
14. C. Blatchford	4.00
15. John Stephenson	3.05
16. S. Flett	2.08
17. Alec Cameron	2.02

PCL Baseball

	W	L	Pct	GBL
Sacramento	42	33	.560	—
Vancouver	39	34	.534	2
Portland	37	33	.528	2½
San Diego	39	38	.520	3½
Spokane	36	37	.493	5½
Salt Lake City	36	37	.493	5½
Phoenix	33	40	.452	8½
Seattle	31	43	.419	11

San Diego 000 000 000—0 8 0
Vancouver 010 000 10x—2 8 1
Briggs, Wojey (8) and Jones; **Palica** and White. Home run: Vancouver, Palica.

Salt Lake City 001 002 300—6 6 2
Spokane 000 000 000—0 7 4
Hall and Westerfield; **Ortega**, Merritt (7), Patrick (9) and Barragan. Home run: Salt Lake City, Bernier.

Sacramento 000 010 1—2 6 1
Portland 011 100 x—3 6 1
Bowman, Nelson (5) and Dairymple; **Schwarzkoff**, McMinn (7) and Tornay.

Sacramento 000 000 000—0 5 1
Portland 000 001 31x—5 9 0
Green, Mickelson (6), Fox (8) and Dairymple; **Johnson** and Neal.

Phoenix 003 000 020—3 11 1
Seattle 100 004 00x—5 9 0
Renfroe, Lindner (6), Navarro (7), Solis (8) and McCardell; Hook, Martin (8) and Bevan.

When to Fish or Hunt
SOLUNAR TABLES
by John Alden Knight

According to Solunar Tables calculated for this area, the best times for fishing and hunting for today and tomorrow will be as follows (Times shown are Pacific Daylight Time):

TODAY

A.M.		P.M.	
Minor	Major	Minor	Major
12.10	5.45	11.55	5.45

TOMORROW

12.40	6.30
	6.30

Major solunar periods, lasting 1½ to 2 hours, dark type.
Minor periods, shorter in duration, light type.

Stock Cars Tonight!
TIME TRIALS — 7.30
★ 7 BIG EVENTS ★
25-LAP MAIN
Victoria and Nanaimo Competition

Western Speedway

SPORTS CALENDAR

Perfect Pitch!
"One Quality, the Best"
a DIAMOND from
LITTLE & TAYLOR

SATURDAY

BASEBALL
3.30 and 7 p.m. — Senior Amateur League: Wakeman-Trimble vs. Naval Vets; Eagles vs. Page's. Royal Athletic Park.

SOFTBALL
2 and 6.45 p.m.—Senior Intercity exhibition series: Vancouver Carlings vs. Gorge Hotel; Vancouver Carlings vs. Farmers. Central Park.

TRACK
7 p.m.—Times-Vancouver Island Track and Field Championships, Victoria High School.

SUNDAY

CRICKET
2 p.m.—Victoria and District League: Oak Bay vs. Alcis. Windsor Park.

LITTLE & TAYLOR
1209 DOUGLAS STREET (Scollard Bldg.) EV 5-4431
Registered Jewellers, American Gem Society

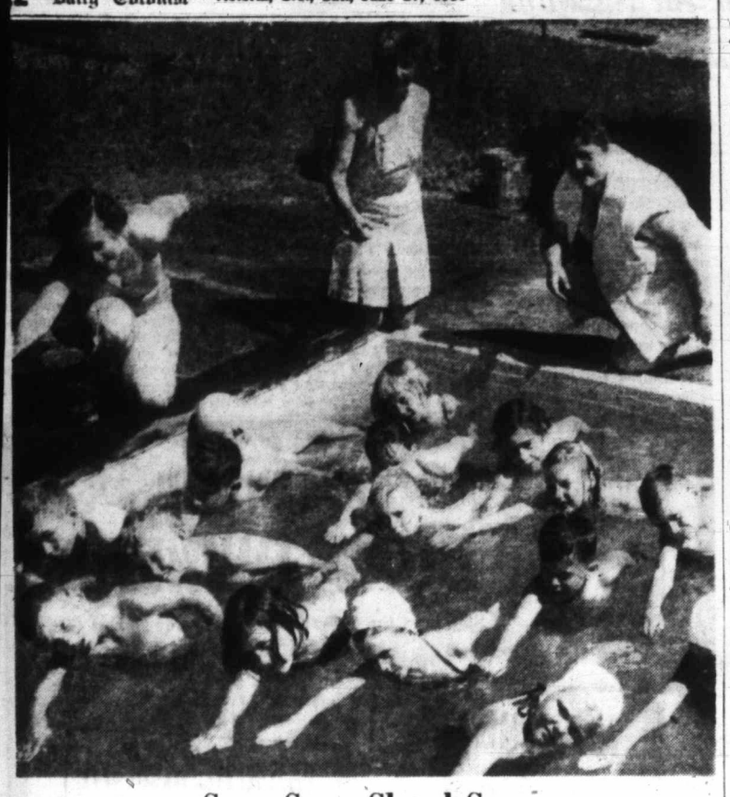

Same Scene Slated Soon

This scene from a former year will be recreated Friday at St. Margaret's school, Duncan, when The Daily Colonist's annual free swimming lessons begin again. Further classes will be held each Friday. In this picture, Mrs. Margie Naysmith, chief instructor for the swimming lessons, is on the right. On the left is Mrs. Ethel Backlund, showing the children how to stroke and breathe, and Miss Bella Greenwood, of the school, is in the centre.—(Colonist photo.)

★ ★ ★

First Session July 3

Here's When You Swim In Classes at Duncan

★ ★ ★

Here is list of classes and times for Duncan swim classes as more than 150 hopefuls splash into their first swimming instruction session in the Colonist learn to swim program, July 3.

★ ★ ★

BOYS AND GIRLS MIXED AGES
CLASS STARTS AT 10 A.M.
Sharon Ball
Joseph Ball
Felix Bright
Amanada Bright
Zan Boyle
Christopher Calverley
Mike Corney
Ricky Goodacre
Lorraine Holman
Lauren Holman
Laurel Holman
Joanne Kier
Larry Kier
Shirley Lloyd
Joan Lloyd
Jean Lloyd
Gerald Loiselle
Louise Loiselle
Linda Powell
Maureen Powell
Irene Robinson
Brian Robinson
Beverly Solotki
Reginald Strang

CLASS 2
BOYS AND GIRLS—MIXED AGES
CLASS STARTS AT 10.30 A.M.
Richard Brownsey
Bobby Cain
Larry Chadwick
David Chadwick
Alan Chatterton
Brian Falconberg
Susan Falconberg
Nancy Falconberg
Janice Falconberg
Kenneth Faught
Vivian Fraser
Hugh Fraser
Ian Fraser
Michael Higgins
Richard Kennett
Pat Ligget
Roy Miller
Peter Moore
William Moore
Don Mortimer
Cliff McCool
Neil Orum
Ingrid Ruf
Roland Ruf
Bruce Williams
Antoinette Zwierink

CLASS 3
BOYS AND GIRLS—MIXED AGES
CLASS STARTS 11 A.M.
Elaine Anderson
Noreen Bridges
Sheila Bridges
Bernie Falt
Karen Funk
Gordon Linnall
Gail Linnell
Philip May
Ronda Miller
Elizabeth McKinnon
Patty Anne McNeil
Eula Pringle
Cherri Pringle
Janice Ridley
Sammy Roys
Lois Roys
Myrna Roys
Sandra Simpson
Wendy Vey
Julie Vey
Susan Wadsworth
Valerie Weismiller
Linda Weismiller
Gordon Wright
Sylvia Wright
Maurice Baird
George Baird

CLASS 4
BOYS AND GIRLS—MIXED AGES
CLASS STARTS 11.30 A.M.
Faith Aldersey
Beverley Green
Paul Hind
Mark Hilton
Catherine Hood
Victor Horton
David Horton
Rickie Ismay
Wendy Manning
Bob May
Danny May
Heather MacMillan
Bruce MacPherson
Paul Olthof
Erik Olthof
Raymond Pollievre
Gary Roberts
Marilyn Roberts
Colleen Smith
Lynne Smith
Joanne Stipe
John Tassin
Gail Wadsworth
Ann Wadsworth
Kathy Williams

CLASS 5
BOYS AND GIRLS—MIXED AGES
CLASS STARTS 12 A.M.
Gwen Christmas
Marion Christmas
Veronica Dobell
Carol Drozdiak
Linda Drozdiak
Doreen Evans
Sheila Evans
Bruce Girdlestone
Mark Jenkinson
Cornelius Jaarsveld
Cathy Kirstiuk
Terry Kirstiuk
Eileen Mellar
Robin McCauley
Graeme McCauley
Glen Perkins
Colin Perkins
Roddy Peters
Bill Peters
Bruce Stott
Lorna Smith
Douglas Smith
Coleen Smith
Lynne Smith
David Sutton
Brad Taylor

CLASS 6
BOYS AND GIRLS—MIXED AGES
CLASS STARTS AT 12.30 A.M.
Carolyn Anderson
Ronald Anderson
Judy Braithwaite
Kerrie Braithwaite
Elaine Clark
Linda Coleman
Terry Daniels
Christine Francis
Dawn Francis
Sylvia Furneaux
Wayne Gourlay
Susan Greenwood
Ray Hallam
Joey Jennings
Kerry Jones
Nora Mann
Billy Mann
Chris Mann
Brian Mann
Linda Robinson
Shirley Robinson
E. Gail Smith
Douglas Thorarinson
Cheryl Vande Casteyen
Diane Wilson
Dorothy Bain

Port Alberni

Sproat Regatta Plans Underway

PORT ALBERNI—Arrangements are well in hand for the annual Sproat Lake regatta to be held July 19, under sponsorship for the first time of the Kinsmen Club of Port Alberni.

Co-chairman Albert Hodson has predicted a heavy registration this year. The races, sanctioned by the Canadian Boating Federation will be held on a measured course off Smith's Landing.

Mr. Hodson and Brian M. Moore head a committee made up of Kinsmen and members of Sproat Lake Racing and Motor Boat Club.

The committee is preparing for a huge salmon barbecue to be held on Saturday, July 17, prior to the regatta dance in Sproat Lake Community Hall. Les McMillan and Gale Lynne are in charge of arrangements.

Joe Van Bergen and Bob Jessiman of the boating club are head of the racing events committee.

Working with the two chairmen on the general committee are secretary Bob Garrard and treasurer Murray Carswell.

Tom Mowat is in charge of concessions and Bill Evans of ticket promotion. Bill Russell and Irving Wilson are publicity chairmen, while Ralph Schroeder and Doug Harmon have been delegated to handle the parking arrangements.

The Sproat Lake regatta was revived some years ago by Sproat Lake Ratepayers Association which has sponsored the event until this year.

News Briefs

SPOLETO, Italy—Trumpeter **Louis Armstrong**, 59, stricken four days ago with pneumonia, appears to be on the road to recovery.

★ ★ ★

OTTAWA — **Robert J. C. Stead**, 78 well-known author of several books about life on the Prairies, died after a long illness.

★ ★ ★

WASHINGTON — U.S. Air Force **Maj.-Gen. Reuben Hood**, 52, has decided to swap a 30-year military career for an uncertain future as a college mathematics professor.

Teacher Needed

LADYSMITH — Applications are now open for anyone wishing to teach a class of retarded children.

Alex Smith, chairman of School District 67, pointed out that professional teaching qualifications are not necessary, as special training will be taken care of by the newly formed Ladysmith and District Association for Retarded Children provided the candidate proved suitable for the position.

10 B.C. Ships Tied Up By Engineers Strike

VANCOUVER (CP) — The National Association of Marine Engineers went on strike against Northland Navigation Company here Friday, tying up 10 ships that serve northern British Columbia ports.

Announcement

Once again we offer moderate investors the opportunity of sound investment in selected real estate in fast-growing Vancouver. Through this popular plan of "group-ownership" the investor obtains high returns paid quarterly, capital appreciation, 20% income tax credit, and other attractive features. Subscriptions accepted from $1,000 to $20,000. During recent years selected real estate of an estimated value of $8 million has been acquired by our investors. Our plan is the largest of its kind in Western Canada. For particulars of new offering write or call

B.C. ESTATES
LIMITED
B.C. Estates Bldg.
Melville at Thurlow, Vancouver (Mutual 1-7428 and 9)
Branch Offices at Victoria and Calgary
Registrar & Transfer Agents: Montreal Trust Company

Junior High Decried

Beat 'Boring' System Cobble Hill Plea

COBBLE HILL. — A "taxpayers' committee" formed here to oppose the $1,155,282 school bylaw to be voted on July 9 has made a plea to ratepayers to defeat the referendum that backs a system of education that ultimately "bores" students.

"We appeal to all parents of children in grade 6 to take a long look at their children," said secretary Mrs. John Hilton last night.

BORED WITH EDUCATION

By suddenly passing children into grades in junior high schools, they become "bored with education" in the last year of elementary school and feel "they have lived a full lifetime of experiences."

It results in girls becoming "anxious to marry, and boys to work," the group charges.

"They are too young for such a transition. One moment they are playing with skipping ropes and trains, and the next they are expected to behave like young adults," said Mrs. Hilton.

ELIMINATE JUNIOR HIGH

The group called for the elimination of junior high schools and for the return to the elementary school system that lasts until grade 8.

The bylaw for the district includes money to build two eight-room junior high schools.

The group asks: "Why do we have junior high schools? Costwise it entails double expenditure for both junior and senior high schools, double auditoriums and double gymnasiums."

PRINTED OPINION

In a "printed opinion" released yesterday the group says "the main objection to the junior high school system is the fact that our children are precipitated into high school life at too early an age.

"Why are they not allowed to stay in elementary school until grade 8 and eliminate junior-high schools entirely?

"Two more years in elementary schools would give them the necessary time for a more gradual change, and make them feel they had earned the right to enter a more mature school.

ROUGH AND TUMBLE

"They don't need gymnasiums and auditoriums. Let their bodies develop with good healthy rough and tumble play in the school yard.

"Give them these two years and they will be ready, eager and far better able to cope with that fascinating world of high school."

Australia will spend $2,812,000 in trade promotion in the United Kingdom in the 12 months starting July 1, 1959.

'Dry Run' Tour Made Of Royal Mill Route

CHEMAINUS — News representatives were taken on a "dry run" tour yesterday of the famous Chemainus mill on the route to be followed by Queen Elizabeth and Prince Philip when they visit the MacMillan & Bloedel industrial giant during the royal tour.

One-Day Free Session

Top U.S. Coach Will Instruct At Cowichan

DUNCAN—One of the top-rated tennis coaches in the world will be here July 6 for a one-day free junior instruction exhibition.

He is Fred Earle, Modesto, Calif. Sponsors here hope to draw about 150 juniors and coaches.

Instruction will be given from 9 a.m. to 7 p.m. at the public courts in Pioneer Park, James Street.

Mr. Earle's visit is being sponsored here by Nat Staples, Will Dobson, Eric Leney, Gerald Allester and Deena Lederer.

He will be in the province at the time as guest of the B.C. Lawn Tennis Association and the B.C. Tennis Patrons' Association.

Those wanting to attend the lessons may leave their names with any members of the group or at Staples' Sporting Goods, 156 Craig.

Ladysmith Blood Drive Falls Short

LADYSMITH — Red Cross officials reported that the blood drive held here last Friday afternoon and evening netted 172 pints of blood.

This quantity, although 40 pints higher than last year, still fell short of the desired 200 quota.

Kinsmen's Bingo

Part-Time Driver Wins Duncan Car

DUNCAN—A part-time taxi driver living near Cowichan Bay won a new car last night that was the top prize at the Kinsmen bingo game.

William Meers won the car after a "tie-breaker" game with Edward Lamont, Ladysmith. He said he will probably sell it.

Club officials said there was a disappointing turnout. Only 900 cars were present at the club's sixth "drive-in" game in four years, about 500 cars fewer than normal.

"We'll be lucky if we break even on this one," said game chairman Robert Major.

Port Alberni

First United Wins

PORT ALBERNI — First United senior boys won league play and championship cups in the inter-church softball league here when the season closed following close competition in all categories.

Runner up in the senior boys' division was the Evangelical Cree Church team.

Alberni Indian residential school took both league play and championship cups in the senior girls' division with First United as runner-up.

In junior girls' division, First United won the championship trophy in the finals while A.I.R.S. was awarded the league play trophy.

Lutheran Church won the junior boys' trophies.

Two hundred and fifty children took part in the league with a number of others turned down because of lack of coaching and umpiring personnel.

Department of Transport Requires

MARINE ENGINEERS

Compensation up to $6,000 per annum.

All positions require a First or Second Class Motor or Combined Certificate of Competency to act as Chief or Second Engineer on Diesel and Diesel Electric Icebreakers and Buoy and Supply vessels on coastal and inland waters.

QUOTE COMPETITION NO. D.O.T. 3/59

ELECTRICAL OFFICERS

Compensation up to $3,372 per annum.

All positions require a number of years' experience as a Ships' Electrician, preferably on diesel electric installations.

QUOTE COMPETITION NO. D.O.T. 4/59

All applicants must have a good general education, good physical condition, and personal suitability.

BENEFITS—include continuing employment, opportunities for advancement, good pension, sick and holiday leave plans, group hospital and surgical insurance, good accommodation and messing.

ALSO have requirement for Marine Engineers on short term employment.

Applications confidential. Apply immediately giving detailed experience to:

**Director of Administration and Personnel,
Department of Transport,
Room 212,
Hunter Bldg.,
Ottawa, Ont.**

'Army' Drive Target Met in Ladysmith

LADYSMITH—Harold Cross, chairman of the Salvation Army Red Shield Campaign, reports that the drive has met with very good response and he feels sure that the goal of $1,000 will be reached. The drive is scheduled to end Tuesday.

Ex-Vancouver Pastor Will Serve in Duncan

The Rev. Paul Monahan, retiring pastor of St. Augustine's Roman Catholic Church in Vancouver, has been named director of the community of Oblate Fathers, assuming charge of missions at Duncan. He assumes his new post Aug. 2. The Rev. Louis Keighley of Ottawa, will succeed Father Monahan in Vancouver.

HERE'S FUN

For July 1st and other days.

Choose from Coach Lines

ONE-DAY EXCURSIONS

★ ***To Vancouver***
EVERY DAY
Coach Lines Scenic-Coaches to Nanaimo dockside transfer to CPR Princess steamer to CPR Dock, Vancouver. Superbly scenic, luxury travel all the way.

Lv Vic	Ar Van	Lv Van	Ar Vic
8.10 am	12.45 pm	3.00 pm	7.15 pm
9.00 am	2.30 pm	5.00 pm	9.30 pm
10.00 am	2.30 pm	7.00 pm	11.00 pm
12.01 pm	4.30 pm		

Adults $7.00 day return
Child. $3.50

To Qualicum Beach and return. Every day. — **Adults $6.35, Children 3.20**
To Courtenay and return. Every day. — **Adults $8.60, Children 4.20**
★ *To Pt. Alberni* and return. Every day. — **Adults $7.95, Children 4.00**
To Pt. Alberni and Parksville and return. Every day. — **Adults $7.95, Children 4.00**

Lv. Victoria	Return Victoria
9.00 am	7.15 pm
10.00 am	11.00 pm
12.01 pm	

Phone EV 5-4411 for details and length of stay at each destination.

★ ***Gulf Island Cruise***
VIA SWARTZ BAY—DAILY
Delightful scenery from Victoria to Swartz Bay on the tip of Saanich Peninsula . . . hours cruising the channels of our famous Gulf Islands . . . past little ports, native Indian villages, quaint towns and communities. Bring your picnic lunch or buy it. A full day of invigorating air and fun! Lv. Vic. 7.45 am. return Vic. 6.10 pm.
Adults $2.70 day return
Child. $1.35

★ ***To Anacortes***
VIA SIDNEY—WEEKDAYS
From Coach Lines Depot, aboard luxury comfort coaches, you'll travel the scenic ridge of Saanich Peninsula. From Sidney, aboard Washington State Ferry, you'll cruise "America's most beautiful waters" to Anacortes. Aboard ship you'll enjoy their famous seafood dinner . . . or delight in your own picnic lunch.

Lv Vic	Ar Ana	Lv Ana	Ar Vic
9.15 am	1.15 pm	4.20 pm	7.45 pm

Adults $5.05 day return
Child. $2.55

★ ***Mystery Trips***
On Holidays, Sundays, Wednesdays. Each trip, modern, friendly coaches take you to different beauty spots . . . somewhere between Sidney and Sooke, Marine Drive and the Malahat. Stop off to buy tea or bring your own. Lv Coach Lines Depot 1.30 pm. Return 5.00 pm.
Adults $1.65 day return
Child. 85c

★ ***Sidney Day, Wednesday, July 1st***
Parade . . . clowns . . . dancing . . . games . . . air show . . . horses . . . prizes. Plan to take in this great day of family fun at the Fair.
Phone Coach Lines for schedules. First bus leaves Depot at 7.45 a.m.

Plan now for happy day trips throughout the summer and this July 1st.

All times daylight — all trips start from

COACH LINES

Travel Bureau—814 Wharf St. Phone EV 5-4411

YOUR 7-DAY FRIGIDAIRE SPECIAL!

A GREAT TRADE-IN DEAL

Your Frigidaire dealer will allow you **more** for your old refrigerator this week. By special arrangement with the distributor, your refrigerator is worth more if you can trade during the next seven days and select the new 1959 Frigidaire of your choice.

You will get the new Frigidaire you need and be pleased with the value of your old refrigerator.

SEE YOUR FRIGIDAIRE DEALER AND TRADE TODAY

DISTRIBUTOR: MAJOR APPLIANCES & REFRIGERATION (B.C.) LTD.
2845 Grandview Highway, Vancouver, B.C. HE 4-2611 — 1221 Wharf St., Victoria. EV 2-2513

MAIS ELECTRIC — 1821 Cook — EV 5-2436
WOODWARD STORES (Victoria) Ltd. — 852 Douglas — EV 2-7231
STANDARD FURNITURE — Right Through—Yates to View
KING TELEVISION & RADIO LTD. — 1672 Douglas Street, Opposite Eddy's
McLennan, McFeely & Prior Ltd. — 1400 Government — EV 4-1111

The Daily Colonist.
(ESTABLISHED 1858)

SECOND NEWS SECTION VICTORIA, BRITISH COLUMBIA, SATURDAY, JUNE 27, 1959

No Preparation, Says Alderman

Bare for Royalty?

Ald. D. J. Proudfoot is disturbed, he said yesterday, about apparent lack of preparations to decorate the city as it should be decorated for the royal visit.

In city council Thursday, he suggested that the civic royal visit committee might ask the senior and junior Chambers of Commerce, individual merchants and the intermunicipal committee to work together to provide more decorations. Alderman Austin Curtis, royal visit committee chairman, told him he had released a preliminary copy of the Queen's itinerary as early as possible to the Chamber of Commerce —"and it got into the press—only so the merchants could plan decorations.

"If they don't decorate, it's their own fault, because they have had a lot of information," he said.

Unloading Fir Siding

Truck Spotter Killed, Found Under Boxcar

Inquest to Be Held On Monday or Tuesday

A Victoria youth asked to "spot" a truck backing up to a boxcar yesterday was fatally injured beneath the boxcar a few minutes later, the truck driver told police.

Robert Harry Daniel, 20, of 1319 Newport, a swamper for C. Ellis Fuels, 1827 Quadra, was pronounced dead on arrival at St. Joseph's Hospital where he was brought by ambulance from the accident at Alpha Street CNR siding at about 8 a.m.

Truck driver Rene Fourges, 1335 Stanley, with whom the youth was preparing to unload bundles of fir siding from the box car to the truck, said he asked Daniel to tell him when the rear of the truck was within a foot of the box car door.

He said he started to back the truck slowly and continued to ease it back while waiting to hear a signal from the swamper. The driver said the first sign he had of something amiss was when the truck struck the box car.

He said he pulled ahead again a foot or so, got out of the truck and went around it to see what was wrong. He found the youth lying under the box car.

The driver ran across the street to the Harknett Fuel office and asked the men there to call an ambulance. Then he went back and covered the youth with a coat.

Taken to hospital by city police, young Daniel was pronounced dead on arrivel by Dr. J. M. Sinclair.

The young accident victim was the oldest son of Mr. and Mrs. Harry Daniel, 1319 Newport. His father, a city mail carrier, was taken by police to the hospital.

Born in Regina, he came to Victoria with his parents in 1948. He attended North Ward, Oaklands and Oak Bay Junior High Schools, and had served three years as an airframe mechanic with the RCAF in eastern Canada.

He had been home for about a year his father said yesterday, and had been working part-time at a service station and with the fuel firm.

There he had been driving a fuel oil truck, but with the summer easing of business also served as swamper on other jobs.

Besides his parents, he is survived by a brother, Barry, 19, and two sisters, Ellen, 18, and Yvonne, 12.

Deputy Coroner Dr. J. M. Moore said yesterday an inquest would be held Monday or Tuesday.

Funeral services for young Daniel will be held from Sands funeral home at 3 p.m. Tuesday, Rev. F. E. H. James officiating. Interment will be in Royal Oak Burial Park.

★ ★ ★

ROBERT DANIEL
. . . no signal

Net Loft Fire In Incinerator

Fire engines converged on the Net Loft restaurant at 640 Montreal, in mid-afternoon yesterday — but last night it was "business as usual."

Cause of the alarm was a fire in the adjoining incinerator, converted from an old smokehouse, to which damege, estimated at about $50, was confined.

With Relatives

Fire Fears For Child Unfounded

Fears that a four-year-old girl perished when a Sidney barn burned to the ground last night, ended when it was learned the child was at the home of a relative.

Neither Mr. nor Mrs. John Grimsson were at home when their single storey barn at the corner of Wain Road and Madrona Drive caught fire at 6 p.m.

The structure had burned to the ground by the time firemen arrived.

The mother had gone to Victoria to meet her husband who was returning from a fishing trip up the west coast of Vancouver Island.

Neighbors feared that Kathy youngest of three Grimsson children, was in the barn when it caught fire. But, it was later learned that the child was at the home of an aunt, nowhere near the fire.

Cause of the fire was not known.

To Merchants

Lock Up Shop Police Plea

Victoria police commissioner W. J. Hamilton had a suggestion yesterday for city merchants who wished to help city police work.

"Lock up your place of business before going home," he said.

Monthly report of Chief Constable John Blackstock listed 78 reports of premises found insecure. In effect this meant 78 hours of wasted time, while constables waited for owners to come down and lock up.

"It's not just doors, either," said Mr. Hamilton. "Make sure all windows and transoms are locked. In this warmer weather it's easy to forget they've been opened during the day."

New Lights Mean Stop

New stop light systems will be erected at the Oak Bay-Foul Bay and Foul Bay-Fort Street intersections shortly, Reeve George Murdoch of Oak Bay said last night.

Notices have been posted, warning motorists that the lights are to be installed. Installation will take place when the governing mechanisms, on order, arrive.

Sommers Suffers Attack

Robert Sommers has suffered a heart attack in Oakalla prison farm, it was learned Friday.

It is believed the attack was slight and occurred several weeks ago.

But the former lands and forests minister, whose appeal against conviction on bribery and conspiracy charges in connection with the granting of forestry management licences was thrown out Thursday by the Supreme Court of Canada, is still under doctor's care.

The fact that her husband is sick was confirmed by Mrs. Sommers. She thinks the attack took place about a month ago.

"In his last letter he said he was still taking treatment," she said.

JEANNIE BELCHER

★ ★ ★

Seen in Passing

Jeannie Belcher photographing some of her schoolmates as they graduated from St. Margaret's School. (She is in her 11th year at the school. She lives with her mother, **Mrs. Grace Belcher**, at 1270 Beach. Jeannie's hobbies are drama and music and her ambition is to teach drama.) . . . **Ray Rawnsley** and **Peter Forward** leaving Victoria for a few days on Junior Chamber of Commerce business . . . Esquimalt engineer **John Graeme** talking about progress in Kinsmen-Gorge Park . . . **Gordon Hayward** having coffee . . . **Bob Patch** explaining why a political meeting was postponed.

Waterfront Swimming Banned

Swimming or bathing will be banned as usual this summer along the waterfront from the foot of Howe to the east end of Ross Bay and at the foot of St. Lawrence and in the harbor, medical health officer Dr. Elizabeth Mahaffy said yesterday.

In these areas, the water is so polluted that there is a marked hazard of infection.

All Gorge bathing places except the small beach below Banfield Park are safe for bathing, Dr. Mahaffy said. Source of pollution at Banfield Park is being sought by the city public works department.

The health officer said she was not sure at this time whether Kinver beach in Esquimalt would be allowed to stay open for bathing. At present, she said, there was still some contamination at the west end of the beach.

Victoria Officer Gets Command of Depot

A Victoria man has been appointed commanding officer of the 37 Ordnance Ammunition Depot at Kamloops.

Capt. Edward W. Harmston, 44, eldest son of Mr. and Mrs. E. W. Harmston, 2954 Westdowne, leaves today from the depot at McGivney, N.B., for a short period of leave in Victoria before taking on his new duties at Kamloops.

Publicity Bureau Expects Busiest Day

Employees of the Victoria and Island Publicity Bureau are looking forward to their busiest day this season today. Some 600 tourists visited the bureau last Saturday, setting a new record for the season.

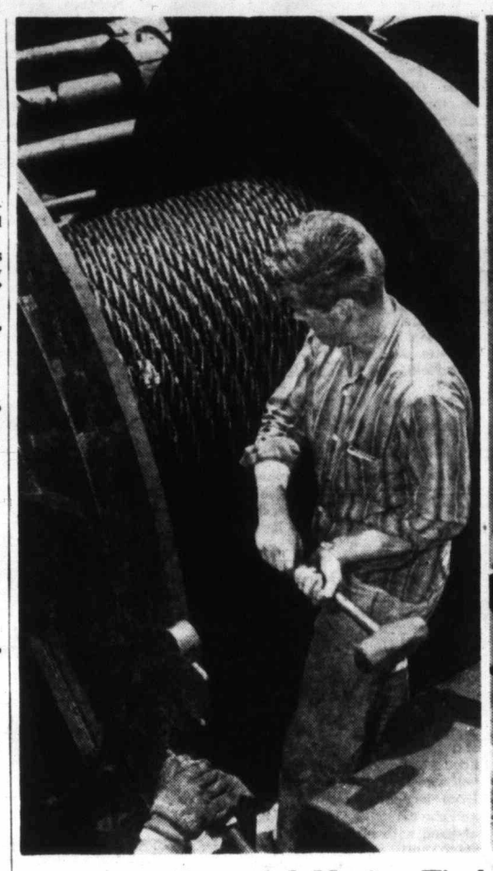

Powerful Marine Workhorses Face Huge Job

Ocean-spanning tows will ride at the end of this hefty two-inch steel cable aboard the Island Tug and Barge deepsea tug Sudbury II. The 3,200-foot cable is checked by Kajell Isdahl. — (Colonist photo.)

Nearing completion of her sea trials is the powerful deepsea salvage tug Sudbury II owned by Island Tug and Barge Ltd. Her first big job following extensive overhaul and refit here will be trans-Pacific haul of ships headed for scrapping in Japan.

★ ★ ★ ★ ★ ★

Gigantic Trans-Pacific Tow Won by Island Tug, Barge

★ ★ ★

Five Ships, Baby Carrier From America to Japan

★ ★ ★

A gigantic towing job involving three of the most powerful salvage tugs on the Pacific was announced late yesterday in Victoria.

H. B. Elworthy, president of Island Tug and Barge Ltd., said his company has contracted to tow five Liberty ships of about 10,000 tons each and a "baby" aircraft carrier to be scrapped in Japan.

The announcement marks the entry of Island Tug and Barge into the world-wide salvage business which previously has been dominated by British and Dutch operators.

Handling the tow will be the Victoria-based tugs Sudbury and Sudbury II. They will be joined by the Cambrian Salvor, locally owned and based in Japan, when the tug completes its present assignment of towing a 30,000-ton battleship from Chile to Japan.

Mr. Elworthy said last night that two Liberty ships moored in Astoria, Ore., and a third ship now at Olympia, Wash., will be brought to Victoria.

"We'll start assembling them here sometime next week and start the tow from Victoria," he said. He said work or readying the ships for the 5,500-mile ocean crossings will be done locally.

Two other Liberty ships are located in San Francisco.

The 512-foot "baby" aircraft carrier is located in the San Francisco bay area.

Donald B. Elworthy, vice-president, and Norman Turner, marine superintendent of Island Tug and Barge, flew to Astoria to make arrangements for the start of the tow.

It will be the first job for Sudbury II, which has undergone extensive overhaul and refit here in recent months, since it was acquired by the company in Australia.

Sudbury II all this past week has been undergoing final sea trials off Victoria and is expected to complete them next Tuesday.

The original Sudbury is a veteran of many epic salvage tows.

Cambrian Salvor, sister ship of Sudbury II, is now towing the former Chilean battleship Almirante Latorre some 10,000 miles from South America to Japan and the breaking yard.

When the trans-Pacific tow is in full swing, each of the three salvage tugs will be towing two ships "in tandem." An attempt will be made to complete the tow while good weather lasts.

Out Fishin'

Little Boy Lost Didn't Know It

An 11-year-old Langford boy, unaware of an intensive search being carried out for him, returned home late last night disappointed because his afternoon fishing trip had netted him only a six-inch trout.

Johnnie Elcoate, of 777 Goldstream Avenue, who left home at 2 p.m. and hadn't been heard from by 9.20 when the search began, said he changed his mind and went to Thetis Lake instead of Goldstream where he said he would be and where the search was centred.

BEATING THE BUSH

About 30 men, including Langford volunteer firemen, forestry men and forest fire suppression crews, began beating the bush around Goldstream flats and the park's camping area.

The boy's father, Derek Elcoate, a lieutenant in the 5th Independent Medium Battery, was called from the Bay Street Armory.

A 30-man volunteer party, from the same unit, formed a convoy laden with radio equipment and set out a few minutes later for Goldstream, while another 30-man party was being formed at the Armoury.

While the first convoy was racing to join the search, little Johnnie returned home and said, "I wasn't lost. I knew where I was all the time." Colwood RCMP, informed of his return, raced over to the Trans-Canada Highway and intercepted the army force to tell them the search had been called off.

Radio waves crackled in a communications link between Langford firehall, chief Rod Bayles' car, a portable transmitter and the forestry service as searchers converged on the area.

NO TELEPHONE

When the excitement subsided, little Johnnie explained that he had gone to a friend's home for supper and that he couldn't call home because there was no telephone in the friend's home. He said he didn't realize his parents would be worried over his failure to return home before dark.

His frantic mother, Frances Elcoate, was comforted by a neighbor while the search was still on. When it was over, his father, Derek, said, "You sure know when you have friends, at a time like that. The men at the Armory volunteered to a man."

DICK MUNN
. . . junior ace

★ ★ ★

Colonist Boy In U.S. Golf Trials

Daily Colonist circulation department sub-manager Dicky Munn has been invited by the B.C. Golf Association to play as a representative of the province in the qualifying round of the United States junior championship.

Along with four other mainland boys, Dick will play his qualifying round at Inglewood, Seattle, on Tuesday, July 21.

Dick won his recognition by winning recently the Victoria junior championship, topping such junior stars as Billy Wakeham and Allan McLeod.

Elk, Beaver Lakes

Ban Power Boats Planners Urge

A ban on power boats on Beaver and Elk Lakes, or regulation on a trial basis, has been recommended to Saanich council by the Capital Region Planning Board.

The board, asked by council to study the situation, reported that "Elk and Beaver Lakes are not large enough to provide for the satisfactory joint use of power boats and swimming, picnicking, fishing and other forms of passive recreation."

NO ALTERNATIVE

Furthermore, the board said, it acknowledged that "there is no alternative inland water that can be used by power boats of water skiers in close proximity to the (capital) region, but there is plenty of salt water suitable for boating."

It recommended either a complete ban or regulation for a trial period to see if it was practical and could be enforced.

OTHER PROPOSALS

Regulation, the board suggested, should include limiting power boats to the west side of Elk Lake, and setting the days and hours for use by power boats, the maximum motor horsepower, the maximum number of boats allowed on the lake at one time, and the location from which boats might be launched.

Detention Home Reopening

Greater Victoria's juvenile detention home is expected to reopen July 1, Ald. Mrs. Lily Wilson, chairman of the detention home's board of management, said last night.

The home was closed May 29 when the resignation of Col. W. S. Dingley as superintendent became effective. Mr. and Mrs. Charles J. Ball, 2026 Richmond, were appointed to fill the vacancy a week ago.

Cedit Union Award Won by City Schools

The Perpetual Health Credit Union of Victoria was presented with the annual award for school savings clubs as the 20th annual meeting of the B.C. Credit Union League ended last night in Kelowna.

Schools participating in the winning savings club, which handled more than $3,700 during the recent school term, were St. Louis' College, St. Ann's Academy, St. Patrick School and Sacred Heart School.

★★★★★

Queen, President Christen Seaway

By GERALD FREEMAN

MONTREAL (CP) — Queen Elizabeth and President Eisenhower met on Canada's soil and sailed on Canadian waters Friday to christen the two-month-old St. Lawrence Seaway.

Never before have the two heads of state greeted one another in this country.

It was a day of history, a fantastic, spectacular performance, a Coney Island carnival, a royal pageant, all this—and more—for the seaway's formal dedication.

A crowd of about 20,000 witnessed the seaway ceremony on a flagpocked plaza across the St. Lawrence River from this metropolis.

Five thousand of them were invited guests, who watched from a 350-foot-long grandstand built specially for the ceremony. It was insured for $1,000,000 against collapse, but withstood the weight.

Among the dignitaries in the grandstand were Liberal Opposition Leader Lester Pearson and Lionel Chevrier, who headed the Seaway Authority when it first started.

Two Russian ambassadors—one from Ottawa and the other from Washington—were also present, along with representatives of shipping, business and industry from 50 nations.

They watched the royal yacht Britannia sail boldly through a narrow, symbolic gateway on the seaway's approach canal at 12.03 p.m. to inaugurate the new maritime waterway linking the Atlantic Ocean and the inland lakes of North America.

The Queen acted like a queen. But Mr. Eisenhower, all smiles and chuckles, acted like a grandfather at the christening of a favorite child.

He helped prod seaway legislation through the U.S. Senate and House of Representatives in 1954 to get the seaway started after 60 years of border bickering. A U.S.-built lock is named after him.

The Queen called the seaway a "magnificent monument," and the president borrowed the adjective to describe it as "a magnificent symbol."

Continued on Page 3

Telephone — EV 3-4111
11.30 p.m. to 8 a.m.
Editorial EV 3-4509 or EV 3-8309
Circulation . . . . EV 3-0725
Sports . . . . . EV 3-7000

The Daily Colonist.

Vancouver Island's Leading Newspaper Since 1858

No. 166—101st YEAR | VICTORIA, BRITISH COLUMBIA, SATURDAY, JUNE 27, 1959 | ***** | 10 CENTS DAILY 14 CENTS SUNDAY | 30 PAGES

Forecast, cloudy little change

(Details on page 2)

Right Hand Wins Heavyweight Title

SWEDE STUNS FIGHT WORLD

★ ★ ★ ★ ★ ★ ★ ★ ★

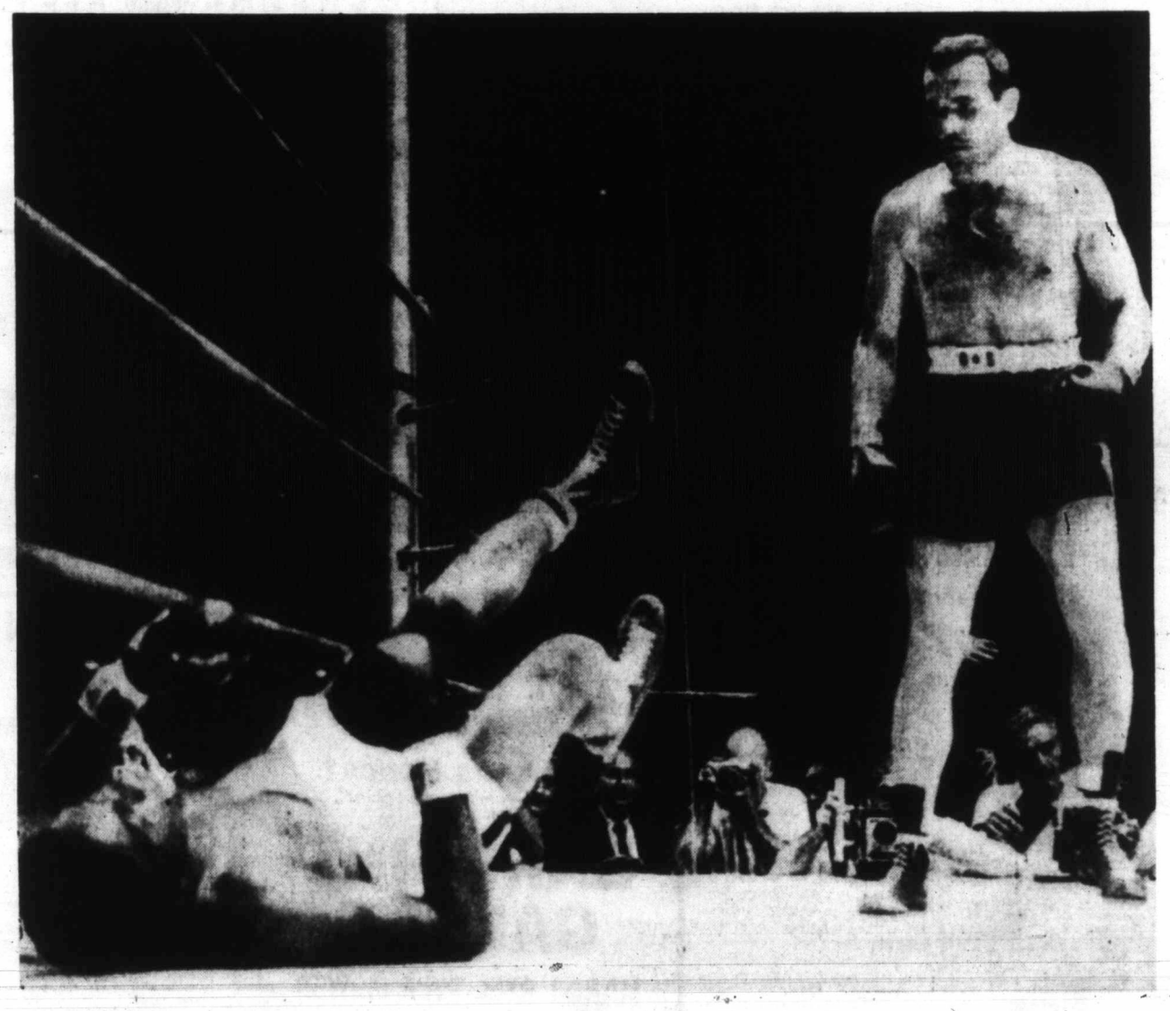

Down Goes the Champion---Seven Times!

Heavyweight boxing champion Floyd Patterson, knocked from under his crown by the mighty right of Swedish challenger Ingemar Johansson last night, was smashed to the canvas seven times in the third round before the fight was stopped and Johansson proclaimed new champ of the world. See other fight stories and pictures, Page 10.—(AP Photofax.)

Floyd Floored Seven Times

NEW YORK (AP)—Sweden's Ingemar Johansson uncovered the mystery right hand he hid in training and won the world heavyweight boxing championship Friday night by flooring Floyd Patterson seven times and stopping the defending king at 2.03 of the third round.

It was the most dramatic and shocking boxing upset since Max Schmeling flattened Joe Louis in 1936.

Written off as a poor 5-to-1 underdog, the unbeaten modern-day Viking from Goteborg became the first non-American born heavyweight champion since Primo Carnera in 1933-34.

CINDERELLA STORY

Ingemar, the flop of the 1952 Olympics at Helsinki, Finland, when he was disqualified for not fighting in the final bout with America's Ed Sanders, thus completed one of the great Cinderella stories in the annals of the ring by beating the man who was the hero of the same Olympics.

Seven times the gory Patterson was sent reeling to the canvas with blood streaming from his face. He never seemed to know what hit him after the first right hand dumped him on his back for nine. He barely beat the count and walked off toward Johansson's corner, staring into space, while Johansson clobbered him with another right hand.

COMPLETELY STUNNED

Down for counts of nine, nine, six, seven and nine, the completely stunned and bewildered young New Yorker was saved from complete destruction by referee Ruby Goldstein.

When Patterson went down for the seventh time, the count had reached only one when the referee stopped the slaughter.

Johansson, winner of all his 21 previous fights, 13 by knockouts, took charge in the first round with his left jab. It was just like the training camp at Grossinger, N.Y., all over again—all left, no right.

TOP OF HEAD

Suddenly late in the first round he flashed one right that landed on top of the champion's head. This was the type of punch that claimed highly-rated Eddie Machen as a first-round knockout victim last September and won Ingemar the title shot.

In the second round, Patterson was beginning to come on, slamming to the body but without too much effectiveness. Ingemar's stinging jab still was keeping him off, but the Swede's right still was missing fire.

THUNDERING RIGHT

Patterson came out for the third, sticking with his left and looking over the top of the left as though sighting a gun. Boom came the "thunder and lightning" right that the Swedes have been talking about and down went Patterson on his back.

Then Patterson took his eerie walk into never-never land with his hands dangling at his side. Johansson, sensing the big chance his fists already had given him, came dashing to the attack with another right.

After each of the first two knockdowns it looked as though the champion was not going to get up. But he kept coming back gamely, only to

Continued on Page 10

'Decisive'

IWA Votes Strike

A "decisive majority" of the 26,000 workers in British Columbia's coastal forest operations last night voted in favor of striking to back up wage demands.

IWA president Joe Morris said that with about four-fifths of the votes tabulated in the government-supervised strike ballot endorsation was "a shade over 90 per cent."

FURTHER STEPS

He said he interpreted the vote as an "emphatic endorsation" of the union policy committee's recommendations. He said the policy group will meet today in Vancouver to decide what further steps may be necessary.

"I anticipate these will be taken with due deliberation," he said. "It has been a traditional policy of the union to explore all available avenues of amicable settlement before resorting to strike action."

NO COMMENT

Labor Minister Lyle Wicks, by press time last night, said he had not yet been informed of results of the vote by his Vancouver office. He declined to make any comment.

In Victoria, IWA Local 1-118 voted 84 per cent in favor of striking, a union spokesman said.

George Smythe of Duncan, president of IWA Local 1-80, said the membership of 4,300 voted 91 per cent in favor of strike action.

ALBERNI FOR

With two small west coast operations still not heard from, Alberni Local 1-85 endorsed strike action by a vote of 93.8 per cent, said business agent A. G. Ingram.

Business agent Jake Epp in Courtenay said IWA Local 1-363 voted 80 per cent in favor of a strike.

Mr. Morris said in Vancouver that of 164 forest operations which had reported by press time 157 voted yes. The seven who voted against the strike action were "very small operations—the largest had 45 men."

Invasion Causes Latin Rift

HAVANA (AP) — Cuba broke diplomatic relations with the Dominican Republic Friday.

The long-impending break was hastened by Dominican claims that Cubans promoted an invasion of the Dominican Republic.

Roaring, Tamale-Eating Long Free, in Charge and Firing

COVINGTON, La. (UPI)—Gov. Earl K. Long won freedom from a mental hospital yesterday by firing two officials who think he needs treatment and replacing them with two who think he doesn't.

Long was released by a state judge on the request of the governor's lawyer who argued that there was no suit for his continued confinement since the men responsible for the original commitment suit had been fired.

He quickly took over control of the state government again in a hotel room two blocks from the courtroom—actually a junior high school gym—where he was freed.

Ordering up hot tamales and a can of beer to refresh himself, Long, 63, fired state police superintendent John Nick Brown and replaced him with, E. P. Roy, a former superintendent.

Quaking politicians feared that others will go, as Long separates "friends" from "enemies."

The next to go was expected to be Maj. Gen. Raymond Hufft, a Second World War hero who is state adjutant-general. He supervised Long's entry into a Galveston, Tex., mental hospital May 30.

Long, with an eager crowd pressing about him, was hurried to a waiting limousine, which drove him two blocks to the Southern Hotel.

In mid-afternoon, he transferred to the Pine Manor Hotel and somewhat more luxurious surroundings. Long issued a long, rambling statement, denying that he is insane. His lawyer, Joe Arthur Sims, admitted, however, that Long is "definitely a sick man."

Four prominent doctors also think he needs hospital treatment.

"I have never been insane one second in my life," Long said.

He preceded this statement with one saying: "I shall remain governor. I am going to live the life of a country squire in this community, eating and visiting my friends here."

Sims said Long was afraid the food in the hospital was poisoned and he didn't eat much there. He ate quail for breakfast yesterday at a friend's home.

A Baptist preacher called upon Long at the hotel while his supporters were toasting his release in the lobby with cans of beer.

Sims announced that Long will run the state from Covington for several days by telephoning his orders to Lt. Gov. Luther Fraser at Baton Rouge. He will go home later to Winnfield, in North Louisiana, for additional rest.

GOVERNOR LONG

Student Fund Alberta 'Gift'

EDMONTON (UPI) — Premier E. C. Manning announced yesterday that a $910,000 student scholarship fund will be Alberta's official gift to Queen Elizabeth in commemoration of her visit to the province.

★ ★ ★

Fight Cheers Sleepy City

GOTEBORG, Sweden (AP)—Ingemar Johansson's quick victory over Floyd Patterson for the heavyweight boxing title hit his home town of Goteborg like an atomic bomb.

Residents of this shipping city, second largest in Sweden, received the news from New York after waiting with practically no sleep for 48 hours.

Ingemar's supporters, ranging from 90-year old grandmothers to five-year old kids, cheered the victory in the light of the summer morning. It was 3.30 a.m. here when the fight got underway.

English Firm Wins Disputed U.S. Job

WASHINGTON (Reuters)—Britain has been awarded a contract worth about $6,500,000 to supply eight turbines for a dam project in South Dakota, informed sources said Friday.

The successful bidder was the English Electric Company. The turbines will be manufactured by an associated firm, John Inglis Co., Ltd., of Toronto.

English Electric's bid was nearly $3,000,000 less than the lowest of three other bidders, all American firms who sought to have the English bid disallowed.

One Still Out

Two More Fugitives Give Up

Special to the Colonist

PENTICTON — Two more of the four fugitives from William Head minimum security prison surrendered at 12.30 a.m. today, here leaving only one of the group still at large.

Charles Puff, 21, and Alvin Boehm, 23, gave themselves up voluntarily to an RCMP officer just six blocks from the house where another fugitive, Peter Schneider, 22, surrendered about 24 hours earlier. (See Page 5.)

STILL AT LARGE

Still at large after the Sunday escape from the "model" prison was Raymond Stolz, 19, but his capture or surrender was expected any minute.

The two who surrendered had apparently become convinced they could not get away with it. The area was swarming with RCMP—off-duty officers were called in at 10.30 p.m. and road blocks were set up on exits from Penticton following reports they had been seen here.

DON'T MISS

Relax Away Appetite Fat Girl Told in Sleep
(Hypnotism Series, Page 2)

★ ★ ★

Bodyguard for Ike Bowls Mountie Over
(Page 3)

★ ★ ★

Today's TV Villians Little Old Ladies
(Crosby, Page 18)

★ ★ ★

	Page
Comics	18
Financial News	8
Garden Notes	18
Radio Programs	22
Social	16, 17
Sport	10, 11
Television	21
Theatres	19